

ASS. REC. BY: Sun Pin

REF:

NTUC

ASSIGNMENT

From: _____ Date: _____

Estimated Cost: _____

OD / TP / WS / TP RES / OD RES / EVA / INV / MV

To Inspect Vehicle No: _____

at Workshop m/s _____

of _____

Insured: _____

Policy No. _____

Claims No. _____

Sum Insured: _____ Excess: _____

(Client's Record)

Make of Veh: _____

(Policy Condition)

Remark: The veh had commenced its
repair at the time of inspection.

N/S	O/S

XXX

Bal. or Market Value: _____

IDAC Accident Rpt: _____ Consistent? : Yes or No

GIA / PR Seen: _____ Consistent? : Yes or No

Est. Repairs: _____ days Res.: Yes or No

Lump Sum: _____ % 3 Val.: Yes or No

CA / REV / REP. / 24 HRS

Vehicle: IN / OUT

Date: _____ Person Contacted: _____

Veh No: SHF 209 P Yr Regn: 26/12/2019Type: M.Car / M.Cycle / Bus / Van / Lorry / (Taxi) Prime Mover /

Truck / Trailer or _____

Make: Toyota Prius FL c.c 1795Colour Maroon A/C: Insured / Std / NI / NASp. Reading 65176 T/Radio: Insured / Std / NI / NA

Eng/No: _____

C/No: JTDK B3FUX0308444Gen. Cond: Good / Fair / Poor / BurntSteering: In order / Jammed / Leaked / Burnt orBrake: In order / Jammed / Leaked / Burnt orModi: Nil / S/Rim / STD A/Rim orTyre Size: F: 195/65 R15R: 195/65 R15

BS / DUN / EXNOVA / GY / FS / LIZA / MIC / OHTSU / PIR / SUMI /

TOYO / YOKO or Sailun

Front _____ Rear _____

R/Bal. 6 mm R/Bal. 6 mmL/Bal. 6 mm L/Bal. 6 mmD.O.A. 26/01/2021 D.O.I. 27/01/2021Survey held at SMIRT.Des. of Damages : Frt / Rear / O/S / N/S / U/C / Rooftop or

The U/C / Chassis frame / Body Structure affected due to collision.

Date / Time	Action / Instruction

TP

TAX/01/21/2057

SLH 5947B

Date/Time, File Pass to?

☐ : Preli. Report

1)

☐ : Final Report

Date/Time, File Return to?

2)

Days Of Repair: _____

Resurvey No. of Trip: _____

Add Fee: ☐ : Site Insp (\$ _____)☐ : Interview (\$ _____)☐ : Tech. Invs (\$ _____)☐ : Weekend (\$ _____)

Survey Fee: _____

Transportation: _____

S + RS. SI

Photos

Others

TOTAL

Rep. Format: _____

Lump Sum / B.B. (\$) _____

SS1E211R0007 / SMRT AUTOMOTIVE SERVICES PTE LTD
 ENTRY DATE & TIME: 27/01/2021 13:15 (SGT)
 SUBMITTED BY: SHANTI B THAIYAL NAYAGI (SMRT05)
 VERSION: 1 (27/01/2021 13:15 (SGT))

SINGAPORE ACCIDENT STATEMENT

IMPORTANT NOTICE

1. Please report correctly the details of the accident to speed up the claims process.
2. This Form must be completed by the Policyholder and/or the Authorised Driver
3. Information provided must be as truthful and accurate as possible. Any wilful misrepresentation or withholding of material facts may allow insurance companies to repudiate policy liability.
4. The issue and acceptance of this Form by insurance companies is not an admission of policy liability on the part of the insurance companies.
5. Any false reporting may be referred to the Police for investigation.
6. This report will be forwarded by the insurers of the GIA Records Management Centre established by the General Insurance Association of Singapore (GIA) for archiving and that copies of this report will, for a fee, be made available upon application by interested parties.
7. By the lodgement of this report to the insurers, you hereby consent to the archiving of this report at the centre and to copies of the report being made available aforesaid.

ACCIDENT STATEMENT

Date of Submission	27/01/2021 13:15 (SGT)
Date of Accident	26/01/2021 18:20 (SGT)
Exact Location of Accident	Upper Thomson Rd, Singapore
Additional Location Information	UPPER THOMSON ROAD/ THOMSON PLAZA
Country/State of Loss	Singapore

DETAILS OF OWN VEHICLE

Vehicle Registration Number	SHF209P
-----------------------------	---------

INSURED/POLICYHOLDER

Is company?	Yes
Name Of Registered Owner	SMRT TAXIS PTE LTD
Company Reg No	1XXXXX369K
Email Address	TARC@SMRT.COM.SG
Mobile Phone No	(Phone) +65-68662671
Alternative Phone No	(Office) +65-68662672

VEHICLE PARTICULARS

Manufacturer	Toyota
Model	Prius
Variant	-
Exact purpose for which vehicle was being used at time of accident	-
Are you claiming under your own insurance policy for repair to your vehicle?	No - Claiming third party
Vehicle Category	Taxi

INSURANCE COMPANY

Name of Insurance Company	First Capital
Type of Coverage	ThirdParty
Fleet Policy	Yes
Policy Number	D-20095484MFSH
Cover Note Number	-

DRIVER

Name of Driver	WONG MENG ENG
NRIC No	SXXXX548H
Date Of Birth	03/05/1954
Occupation	Outdoor

Driving Pass	12/03/1983
g experience	37 YEARS AND 10 MONTHS
nder	Male
Mobile Number	(Phone) +65-68662672
Alt. Phone Number	-
Email Address	TARC@SMRT.COM.SG
Address	11
Address complement	-
Postcode	-
Is the driver the policyholder?	No
If No, Relationship of the Driver with the Insured	Hirer
Does Driver Own Other Vehicles?	No
Vehicle Registration Number of Other Vehicle Owned by Driver	-
Insurance Company of Other Vehicle Owned by Driver	-

GENERAL INFORMATION OF THE ACCIDENT

Type of Accident	Collision - Head to Rear
Weather Conditions	Clear
Road Surface	Dry

OTHER INFORMATION

Was any foreign vehicle involved in the accident?	No
Number of vehicles involved in the accident	2
Was anybody injured in the Accident?	No
Was any injured conveyed to hospital by ambulance?	-
Was any other material or property damaged?	Yes
Number of Passengers (Including Driver)	1
Has the driver been approached by unknown person(s) soliciting/offering accident claims assistance?	No

DETAILS OF POLICE ACTION

Was the accident reported to the police?	No
Was notice of intended Prosecution given?	No
If yes, against whom?	-

CIRCUMSTANCES OF ACCIDENT

ON 26/01/21 AT ABOUT 1620HRS. I WAS TRAVELLING ALONG UPPER THOMSON ROAD. SUDDENLY A VEHICLE (SLH5947B) HIT ONTO REAR PORTION OF MY VEHICLE.

ATTACHMENT(S)

Are accident photos available for attachment?	Yes
Was there any video captured by Car Camera?	Yes
Was there any audio recorded?	No

DETAILS OF OTHER VEHICLE PROPERTY 1

Vehicle Registration Number	SLH5947B
Vehicle Manufacturer	-
Vehicle Model	-
Vehicle Variant	-
Vehicle Colour	-
Vehicle Category	Private car
Name of Driver	UNKNOWN
Contact Number	-
Address	-
Address complement	-
Postcode	-

Company Name
Of Damage
Details of property damaged in accident
No. Of Passenger (Including Driver)

-
-
-
-

SKETCH PLAN**IMPORTANT NOTICE**

1. Please report **correctly** the details of the accident to speed up the claims process.
2. This Form must be **completed by the Policyholder and/or the Authorised Driver**.
3. Information provided must be as **truthful and accurate as possible**. Any wilful misrepresentation or withholding of material facts may allow insurance companies to **repudiate policy liability**.
4. The issue and acceptance of this Form by insurance companies is not an admission of policy liability on the part of the insurance companies.
5. **Any false reporting may be referred to the Police for investigation**.
6. The report will be forwarded by the insurers of the GIA Records Management Centre established by the General Insurance Association of Singapore (GIA) for archiving and that copies of this report will for a fee be made available upon application by interested parties.
7. By the lodgement of this report to the insurers, you hereby consent to the archiving of this report at the centre and to copies of the report being made available aforesaid.
8. **Consent under the Personal Data Protection Act (PDPA)**
I understand, acknowledge, agree and consent that :
 (a) My insurer, my workshop and the General Insurance Association of Singapore ("GIA") may/are permitted to collect, use, disclose and/or process my personal data/personal information set out in this [form] and any other personal information provided by me or possessed by my insurer (collectively the "Personal Information") and disclose and transfer such Personal Information to all insurer(s) who have insured vehicle(s) involved in this accident (all insurer(s) who have insured vehicle(s) involved in this accident shall be collectively referred to as the "Insurers"), the Insurers' lawyers/law firms, the Monetary Authority of Singapore and any relevant government agency/authority (such as the police), for the purpose(s) of :
 (i) processing, handling and/or dealing with my claims including the settlement of the claims and any necessary investigations relating to the claims;
 (ii) investigating the accident and/or my claims;
 (iii) carrying out and/or dealing with my instructions or responding to any enquiries by me;
 (iv) administering my claims (including the mailing of correspondence, statements, invoices, reports or notices to me, which could involve disclosure of certain personal data about me to bring about delivery of the same as well as on the external cover of envelopes/mail packages); and/or
 (v) complying with applicable law in administering, processing, handling and/or dealing with my claims.
 (collectively the "Purposes")
 (b) all insurer(s) who have insured vehicle(s) involved in this accident and the Insurers' lawyers/law firms, may/are permitted to collect, use, disclose and/or process my Personal Information for one or more of the above Purposes; and
 (c) my Personal Information may/can be disclosed by any of the Insurers and/or GIA to their third party service providers or agents (including their lawyers/law firms), which may be sited outside of Singapore, for one or more of the above Purposes.



Policyholder's Signature / Date & Time

Driver's Signature (If driver is not the policyholder) / Date & Time

Witnessed by Reporting Centre Personnel

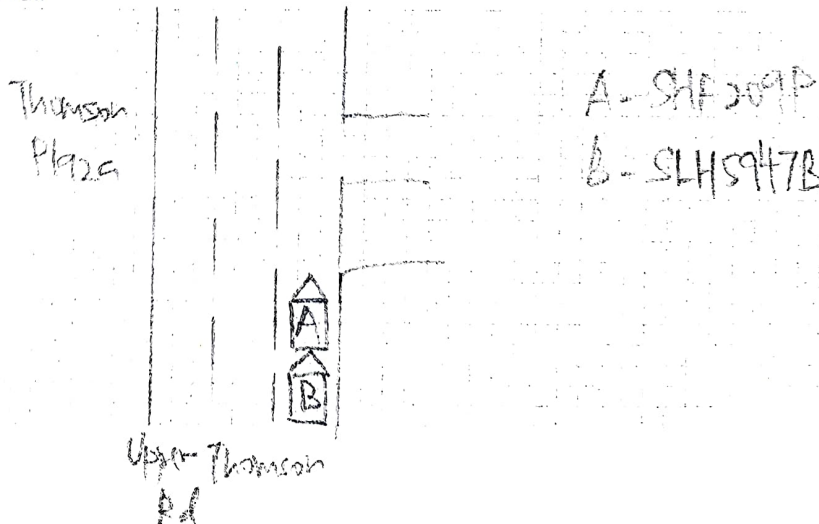
Sketch Plan



Case Details

Case Reference Number :

TAX/01/21/2057

Company Type : SMRT Taxis Pte Ltd

Insurance Company Name : NTUC Income Insurance Co-operative Ltd

Type of Repair : Accident Repair

Estimation ID : EST-13825-ID

Accident Date and Time : 26/01/2021 10:20 AM

Vehicle Registration Number : SHF209P

Assigned By : Taxi Claims Manager Team

Vehicle Age(In Months) : 13

Documents / Photographs

View Documents / Photographs

Total Documents: 0

Estimation Details

Spare Part's Cost Detail

SMRT Recommendation											Surveyor Approval			
BOM Type	Costing Type	Portion	Material Number	Part Name	Qty	List Price Per Unit(\$)	List Price(\$)	Dis(%)	Final Price(\$)	Repair/Replace	Surveyor Quantity	Surveyor Final Price(\$)	Repair/Replace	Remarks
One Time Key In	Main			COVER, RR BUMPER ASSY	1	485.60	485.60	25.00	364.20	Replace	1	364.20	Replace	✓ CR4
One Time Key In	Main			STOPPER, RR BUMPER, RH & LH	2	4.50	9.00	25.00	6.75	Replace	0	0	Not Give	✓ X5K
One Time Key In	Main			PAD, RR BUMPER, RH & LH, 2	2	4.00	8.00	25.00	6.00	Replace	2	6.00	Replace	✓ NR
One Time Key In	Main			PAD, RR BUMPER, RH & LH, 3	2	11.00	22.00	25.00	16.50	Replace	2	16.50	Replace	✓ NEC
One Time Key In	Main			SEAL, RR BUMPER ARM, RH & LH	2	11.30	22.60	25.00	16.95	Replace	2	16.95	Replace	✓ NEC
One Time Key In	Main			PAD, RR BUMPER, RH & LH, 1	2	4.00	8.00	25.00	6.00	Replace	2	6.00	Replace	✓ NR
One Time Key In	Main			CLIPS PIECE, FRT & RR BUMPER	10	4.50	45.00	25.00	33.75	Replace	10	33.75	Replace	✓ NEC
One Time Key In	Main			RETAINER, RR BUMPER, LH	1	132.60	132.60	25.00	99.45	Replace	0	0	Not Give	✓ X5K
One Time Key In	Main			RETAINER, RR BUMPER, RH	1	132.60	132.60	25.00	99.45	Replace	1	99.45	Replace	✓ BR

Total Spare Part Cost 14,331.92

Surveyor Total 1,132.20

Lump Sum Discount (%) 0.00

Lump Sum Dis (%) 0

Final Spare Part Cost 14,331.92

Final Sur Total 1,132.20

BOM Type	Costing Type	Portion	Material Number	SMRT Recommendation							Surveyor Approval			
				Part Name	Qty	List Price Per Unit(\$)	List Price(\$)	Dis(%)	Final Price(\$)	Repair/ Replace	Surveyor Quantity	Surveyor Final Price(\$)	Repair/Replace	Remarks
One Time Key In	Main			GUARD, RR BUMPER, LOWER	1	374.50	374.50	25.00	280.88	Replace	1	280.88	Replace	✓ / CR4
One Time Key In	Main			COVER, GUARD RR BUMPER LOWER	1	22.00	22.00	25.00	16.50	Replace	1	16.50	Replace	✓ / CR4
One Time Key In	Main			PAD, RR BUMPER, CTR	3	11.00	33.00	25.00	24.75	Replace	3	24.75	Replace	✓ / N/A
One Time Key In	Main			SEAL, RR BUMPER, RH	1	118.30	118.30	25.00	88.72	Replace	0	0	Not Give	✓ X Svc
One Time Key In	Main			SEAL, RR BUMPER, LH	1	118.30	118.30	25.00	88.72	Replace	0	0	Not Give	✓ X Svc
One Time Key In	Main			REAR BUMPER REINFORCEMENT	1	332.70	332.70	25.00	249.52	Replace	0	0	Check	✓ X Svc
One Time Key In	Main			COVER, REAR FLOOR UNDER, RH	1	175.10	175.10	25.00	131.32	Replace	0	0	Not Give	✓ X Svc
One Time Key In	Main			COVER, REAR FLOOR UNDER CENTER	1	229.90	229.90	25.00	172.43	Replace	0	0	Not Give	✓ X Svc
One Time Key In	Main			COVER, REAR FLOOR UNDER, LH	1	241.90	241.90	25.00	181.43	Replace	0	0	Not Give	✓ X Svc
One Time Key In	Main			PIXEL STICKER	2	60.00	120.00	0.00	120.00	Replace	2	120.00	Replace	✓ / N/A
One Time Key In	Main			REAR BUMPER REFLECTOR ASSY, REFLEX, RH	1	39.00	39.00	25.00	29.25	Replace	0	0	Check	✓ X Svc
One Time Key In	Main			REVERSE SENSOR, REAR BUMPER	1	180.00	180.00	0.00	180.00	Replace	0	0	Check	✓ X Svc
One Time Key In	Main			ANTENNA, ELECTRICAL KEY	1	72.00	72.00	10.00	64.80	Replace	0	0	Check	✓ X Svc
One Time Key In	Main			LENS & BODY, REAR COMBINATION LAMP, NO.2 RH	1	261.00	261.00	10.00	234.90	Replace	0	0	Check	✓ X Svc
One Time Key In	Main			LAMP ASSY, REAR, RH	1	293.60	293.60	10.00	264.24	Replace	0	0	Not Give	✓ X Svc

Total Spare Part Cost 14,331.92

Surveyor Total 1,132.20

Lump Sum Discount (%) 0.00

Lump Sum Dis (%) 0

Final Spare Part Cost 14,331.92

Final Sur Total 1,132.20

21/01/2021

SMRT Recommendation												Surveyor Approval		
BOM Type	Costing Type	Portion	Material Number	Part Name	Qty	List Price Per Unit(\$)	List Price(\$)	Dis(%)	Final Price(\$)	Repair/ Replace	Surveyor Quantity	Surveyor Final Price(\$)	Repair/Replace	Remarks
One Time Key In	Main			LENS & BODY, REAR COMBINATION LAMP, RH	1	339.60	339.60	10.00	305.64	Replace	0	0	Not Give	✓ X Sur
One Time Key In	Main			COVER, REAR COMBINATION LAMP, RH	1	69.90	69.90	25.00	52.43	Replace	0	0	Not Give	✓ X Sur
One Time Key In	Main			TAIL GATE BACK DOOR OUTSIDE GARNISH SUB-ASSY	1	913.60	913.60	25.00	685.20	Replace	1	0	Repair	✓ X R
One Time Key In	Main			EMBLEM SUB-ASSY REAR	1	47.90	47.90	25.00	35.92	Replace	1	35.92	Replace	✓ / Nec
One Time Key In	Main			NAME PLATE (HYBRID), LUGGAGE COMPARTMENT DOOR	1	54.60	54.60	25.00	40.95	Replace	1	40.95	Replace	✓ / Nec
One Time Key In	Main			NAME PLATE (PRIUS), LUGGAGE COMPARTMENT DOOR	1	54.60	54.60	25.00	40.95	Replace	1	40.95	Replace	✓ / Nec
One Time Key In	Main			STICKER DECAL 6555 8888	1	21.60	21.60	0.00	21.60	Replace	1	21.60	Replace	✓ / Nec
One Time Key In	Main			SMRT LOGO	1	7.80	7.80	0.00	7.80	Replace	1	7.80	Replace	✓ / Nec
One Time Key In	Main			SPOILER SUB-ASSY, REAR	1	1,575.40	1,575.40	25.00	1,181.55	Replace	0	0	Not Give	✓ X Sur
One Time Key In	Main			LAMP SET, STOP CENTER	1	192.30	192.30	10.00	173.07	Replace	0	0	Not Give	✓ X Sur
One Time Key In	Main			TAIL GATE PANEL SUB-ASSY, BACK DOOR	1	1,147.80	1,147.80	25.00	860.85	Replace	0	0	Not Give	✓ X Sur
One Time Key In	Main			AUTO TAILGATE SYSTEM	1	2,520.00	2,520.00	10.00	2,268.00	Replace	0	0	Not Give	✓ X Sur
One Time Key In	Main			TAIL GATE WEATHERSTRIP, BACK DOOR	1	372.30	372.30	25.00	279.23	Replace	0	0	Not Give	✓ X Sur
One Time Key In	Main			TAIL GATE DAM, BACK DOOR GLASS UPPER ADHESIVE	1	28.90	28.90	25.00	21.67	Replace	0	0	Not Give	✓ X Sur

Total Spare Part Cost 14,331.92

Surveyor Total 1,132.20

Lump Sum Discount (%) 0.00

Lump Sum Dis (%) 0

Final Spare Part Cost 14,331.92

Final Sur Total 1,132.20

21/01/2021

SMRT Recommendation											Surveyor Approval		
BOM Type	Costing Type	Portion	Material Number	Part Name	Qty	List Price Per Unit(\$)	List Price(\$)	Dis(%)	Final Price(\$)	Repair/ Replace	Surveyor Quantity	Surveyor Final Price(\$)	Repair/Replace Remarks
One Time Key In	Main			TAIL GATE MOULDING GLASS, BACK DOOR	1	35.50	35.50	25.00	26.63	Replace	0	0	Not Give ✓ Xsu
One Time Key In	Main			TAIL GATE DAM, BACK DOOR GLASS UPPER ADHESIVE	1	28.90	28.90	25.00	21.67	Replace	0	0	Not Give ✓ Xsu
One Time Key In	Main			TAIL GATE MOULDING LOWER GLASS, BACK DOOR	1	23.60	23.60	25.00	17.70	Replace	0	0	Not Give ✓ Xsu
One Time Key In	Main			TAIL GATE MOULDING LOWER GLASS, BACK DOOR, RH	1	30.90	30.90	25.00	23.17	Replace	0	0	Not Give ✓ Xsu
One Time Key In	Main			TAIL GATE MOULDING LOWER GLASS, BACK DOOR, LH	1	30.90	30.90	25.00	23.17	Replace	0	0	Not Give ✓ Xsu
One Time Key In	Main			SEALANT W/SCREEN	3	37.00	111.00	0.00	111.00	Replace	0	0	Not Give ✓ Xsu
One Time Key In	Main			TAIL GATE BACK DOOR HINGE ASSY, LH	1	61.00	61.00	25.00	45.75	Replace	0	0	Not Give ✓ Xsu
One Time Key In	Main			TAIL GATE BACK DOOR HINGE ASSY, RH	1	61.00	61.00	25.00	45.75	Replace	0	0	Not Give ✓ Xsu
One Time Key In	Main			TAIL GATE LOCK ASSY, BACK DOOR	1	467.00	467.00	10.00	420.30	Replace	0	0	Not Give ✓ Xsu
One Time Key In	Main			TAIL GATE LOCK COVER, BACK DOOR	1	30.20	30.20	25.00	22.65	Replace	0	0	Not Give ✓ Xsu
One Time Key In	Main			TAIL GATE STRIKER ASSY, BACK DOOR	1	25.80	25.80	25.00	19.35	Replace	0	0	Not Give ✓ Xsu
One Time Key In	Main			TAILGATE BOARD ASSY	1	259.20	259.20	25.00	194.40	Replace	0	0	Not Give ✓ Xsu
One Time Key In	Main			TAILGATE BOARD, COVER	1	24.90	24.90	25.00	18.67	Replace	0	0	Not Give ✓ Xsu
One Time Key In	Main			TAILGATE TRIM, LOWER	1	225.20	225.20	25.00	168.90	Replace	0	0	Not Give ✓ Xsu
One Time Key In	Main			END PANEL SUB-ASSY, BODY LOWER BACK	1	651.00	651.00	25.00	488.25	Replace	0	0	Check ✓ Xsu

Total Spare Part Cost 14,331.92

Surveyor Total 1,132.20

Lump Sum Discount (%) 0.00

Lump Sum Dis (%) 0

Final Spare Part Cost 14,331.92

Final Sur Total 1,132.20

SMRT Recommendation											Surveyor Approval			
BOM Type	Costing Type	Portion	Material Number	Part Name	Qty	List Price Per Unit(\$)	List Price(\$)	Dis(%)	Final Price(\$)	Repair/ Replace	Surveyor Quantity	Surveyor Final Price(\$)	Repair/Replace	Remarks
One Time Key In	Main			END PANEL , COVER, DECK TRIM, REAR	1	126.70	126.70	25.00	95.03	Replace	0	0	Not Give	✓ X sue
One Time Key In	Main			END PANEL , COVER, DECK TRIM SERVICE HOLE	1	48.50	48.50	25.00	36.38	Replace	0	0	Not Give	✓ X sue
One Time Key In	Main			SEALANT SIKAFLEX	1	37.00	37.00	0.00	37.00	Replace	0	0	Not Give	✓ X sue
One Time Key In	Main			SPARE TYRE PANEL , PAN, REAR FLOOR	1	583.40	583.40	25.00	437.55	Replace	0	0	Not Give	✓ X sue
One Time Key In	Main			BOX, DECK FLOOR, RH	1	313.60	313.60	25.00	235.20	Replace	0	0	Not Give	✓ X sue
One Time Key In	Main			BOARD, REAR FLOOR, NO.1	1	519.00	519.00	25.00	389.25	Replace	0	0	Not Give	✓ X sue
One Time Key In	Main			PANEL ASSY, DECK TRIM SIDE, RH	1	355.90	355.90	25.00	266.92	Replace	0	0	Not Give	✓ X sue
One Time Key In	Main			TROUGH, BACK DOOR , RH	1	103.40	103.40	25.00	77.55	Replace	0	0	Not Give	✓ X sue
One Time Key In	Main			PANEL SUB-ASSY, FENDER REAR RH	1	871.50	871.50	25.00	653.63	Replace	0	0	Check	✓ X sue
One Time Key In	Main			DUCT ASSY, QUARTER VENT , RH & LH	1	67.00	67.00	25.00	50.25	Replace	0	0	Not Give	✓ X sue
One Time Key In	Main			EXHAUST HEAT SHIELD INSULATOR, MAIN MUFFLER REAR	1	141.00	141.00	25.00	105.75	Replace	0	0	Not Give	✓ X sue
One Time Key In	Main			PIPE ASSY, EXHAUST, TAIL	1	1,649.00	1,649.00	25.00	1,236.75	Replace	0	0	Not Give	✓ X sue
One Time Key In	Main			SUPPORT, EXHAUST PIPE NO.5	1	49.10	49.10	25.00	36.83	Replace	0	0	Not Give	✓ X sue
One Time Key In	Main			MEMBER SUB-ASSY, RAIL ROOT SIDE REAR RH	1	288.50	288.50	25.00	216.38	Replace	0	0	Not Give	✓ X sue
One Time Key In	Main			EXTENSION, REAR FLOOR SIDE PANEL , RH	1	78.30	78.30	25.00	58.72	Replace	0	0	Not Give	✓ X sue
Total Spare Part Cost									14,331.92	Surveyor Total 1,132.20				
Lump Sum Discount (%)									0.00	Lump Sum Dis (%) 0				
Final Spare Part Cost									14,331.92	Final Sur Total 1,132.20				

Labour's Cost Detail

S.No.	Costing Type	Job Scope	SMRT Recommendation(\$)	Surveyor Adjustment(\$)	Remarks
1	Main	TO REPAIR REAR PORTION	1,014.00	250	/
Total:			1,014.00	250.00	

Spray Cost Detail

S.No.	Costing Type	Job Scope	SMRT Recommendation(\$)	Surveyor Adjustment(\$)	Remarks
1	Main	TO RESPRAY REAR BUMPER	378.00	200	/
2	Main	TO RESPRAY BUMPER BEAM	180.00	0	
3	Main	TO RESPRAY TAIL GATE	378.00	0	
4	Main	TO RESPRAY TAILGATE OUTSIDE GARNISH	180.00	100	/
5	Main	TO RESPRAY REAR SPOILER	180.00	0	
6	Main	TO RESPRAY REAR PANEL	180.00	0	
7	Main	TO RESPRAY REAR SPARE TYRE PANEL	180.00	0	
8	Main	TO RESPRAY TROUGH BACK DOOR RH	180.00	0	
9	Main	TO RESPRAY REAR FENDER RH	378.00	0	
10	Main	TO RESPRAY REAR FLOOR SIDE PANEL RH	180.00	0	
11	Main	TO RESPRAY RH RAIL ROOF SIDE	180.00	0	
Total:			2,574.00	300.00	

Other Cost Detail

S.No.	Costing Type	Job Scope	SMRT Recommendation(\$)	Surveyor Adjustment(\$)	Remarks
1	Main	TO CHECK WIRING AND SYSTEM FUNCTION	80.00	20	/
2	Main	TO APPLY RUST-PROOFING ON AFFECTED AREA	100.00	30	/
3	Main	TO REMOVE / REFIT SEAT	120.00	0	
4	Main	TO REMOVE & REFIT EXHAUST	120.00	0	
Total:			1,750.00	70.00	

S.No.	Costing Type	Job Scope	SMRT Recommendation(\$)	Surveyor Adjustment(\$)	Remarks
5	Main	TO TRANSFER REAR TAILGATE MECHANISM	120.00	0	
6	Main	TO TEST AND REFIX REVERSE SENSOR SYSTEM	120.00	20	
7	Main	TO REMOVE AND INSTALL LUGGAGE COMPARTMENT TRIM TO FACILITATE REPAIR.	120.00	0	
8	Main	TO INSPECT RR LIGHTING, MECHANISMS & WATER TEST RR LIGHTING FOR LEAKAGE	120.00	0	
9	Main	TO REMOVE AND REFIX REAR WINDSCREEN	240.00	0	
10	Main	TO REMOVE AND REFIT WIRE HARDESS	200.00	0	
11	Main	TO REPLACE SUNDRY PARTS	100.00	0	
12	Main	TO WASH AND VACUUM	60.00	0	
13	Main	TO REMOVE AND REFIX AUTO TAILGATE SYSTEM	250.00	0	
Total:			1,750.00	70.00	

Summary

	Estimator Assesment(\$)	Surveyor Assesment(\$)
Total Spare Part Detail	14,331.92	1,132.20
Total Labour Cost	1,014.00	250.00
Total Spray Painting	2,574.00	300.00
Other	1,750.00	70.00
Overall Total	19,669.92	1,752.20
Lump Sum Repair Option		<input type="checkbox"/>
Lump Sum Total	0.00	1,752.20
Surveyor Approved Amount		1,752.20
No of Repair Days*	8	2 
Remarks	-	P/P, before paint photo.
Surveyor Name		Sun Pin (LKK)

Estimator Assesment(\$)

Surveyor Assesment(\$)

Signature



Save

Clear

Survey Date

27/01/2021

LKK Auto Consultants hence notify the Repairer of the following:

- To resurvey before/after spray painting
- To display damaged part(s) during resurvey
- Parts prices are subject to confirmation
- Third party survey is on a "Without Prejudice" basis
- No illegal modification(s) is allowed
- Supplementary item(s) must be resurveyed and is subject to final approval from Insurance Company

Acknowledged by Repairer

Signature:

Date:

[> Back to OneMotoring](#)

Enquire PARF/COE Rebate for Registered Vehicle

Vehicle Owner Particulars	
Owner ID Type:	Company
Owner ID:	369K
Vehicle Details	
Vehicle No.:	SHF209P
Vehicle to be Exported:	No
Intended Deregistration Date:	28 Jan 2021
Vehicle Make:	TOYOTA
Vehicle Model:	PRIUS 5DR HATCHBACK (AUTO)
Primary Colour:	Maroon
Manufacturing Year:	2019
Engine No.:	2ZR2F45899
Chassis No.:	JTDKB3FUX03089444
Maximum Power Output:	90.0 kW (120 bhp)
Open Market Value:	\$26,807.00
Original Registration Date:	26 Dec 2019
First Registration Date:	26 Dec 2019
Transfer Count:	0
Actual ARF Paid:	\$14,530.00
Intended PARF Rebate Details	
PARF Eligibility:	Yes
PARF Eligibility Expiry Date:	25 Dec 2027
PARF Rebate Amount:	\$10,897.00
Intended COE Rebate Details	
COE Expiry Date:	25 Dec 2027
COE Category:	A - Car up to 1600cc & 97kW (130bhp)
COE Period(Years):	8
PQP Paid:	\$25,581.00
COE Rebate Amount:	\$22,083.00
Total Rebate Amount:	\$32,980.00
Message	
Please note that the 8-year COE for this vehicle cannot be further renewed. The vehicle must be de-registered upon COE expiry or when the vehicle reaches its statutory lifespan (if applicable), whichever is earlier.	

The information contained herein is correct as at 28 Jan 2021

OK