

# NATIONAL Assessment Centre Services.

SM 0921150001

Date Inc: 28/11/21 09:18	Job description	Date & Time Completed	Done by
Ref No: MA/INC2100/1320/164	SAS e-illing		
Veh No: SLX 78965	E-mail (within 2hrs, AIC 2hrs)		
ETA: 27/11/21 08:50	I-Motor Claim Form	28/11/21 09:28	
(U) TP / Reporting Only	I-Motor W/O (Within: OD 2hrs, TP 4hrs)		
TP Insurer:	I-Photo Uploaded		
	Assessment/Survey Report		
	Ass'l Report by Fax / Hand to Owner/Wksp		

Preferred Wksp / INC Assign Wksp / QW: (	Tel: 4	Fax: 1
TP Particulars:	Veh No: GBJ 83575	INC ( ) / Non-INC ( )
Owner / Driver: (	Tel: ( )	
Policy No: ( )	Period: ( )	Cover Type: ( )
Confirmed by: (	Date: ( )	Time: ( )
Insured/Driver Liability: ( ) %	[Note-Est Status (WO): N: 0-20%; P: 21-79% P: 80-100%]	
Year of Registration: ( )	Warranty: YES ( ) / NO ( )	
Excess: (\$ )	Loading: \$1,000 ( ) / \$2,000 ( )	

( ) Walk-In Customer: Customer's Information strictly Confidential & Strictly NO refer of repolier.

( ) Total Loss Case: to e-mail Insurer URGENTLY.

Drive-In ( ) / Towed-In ( ) ; Invoice: YES ( ) / NO ( ) ; Towing Co: ( )

1) Apply for Transport Allowance ( ) / Courtesy Car ( )	
2) QC Check / Post Repair Inspection ( )	
3) Upload Resurvey Photo [Repair Cost > \$3000] ( )	

Injury: \_\_\_\_\_

Damage: \_\_\_\_\_

MA21012-08	Invoice Itemization (Checklist)	
Driver/Owner:	1) AR: Accident Reporting (\$30);	30
Contact No:	2) DA: Damage Assessment (\$100); INC (\$50)	
Damaged Portion:	3) TP: Towing Fee \$40/\$45	
QC Checked by (Engr-In-Charge):	4) FT: Follow-Through Survey \$120	
	5) PT: Follow-Through Survey (Resurvey) \$30	
	For claim against INC Only (wef 10 Jan 2003)	
	6) TR: Re-Inspection \$75	
	7) NI: Idau DA + EMRT Survey \$160	
	8) NTUC Additional Services:-	
	OD:	
	*N5: Courtesy Car / Tpt Allowance \$5	
	*N6: Repair Co-ordination \$10	
	*N7: Post Repair Inspection \$25	
	*N8: DV / Collect Excess Coordination \$5	
	TP (N11): TP (Non INC) against INC \$20	
	9) N12: Idau Mobile \$30	
	Invoice dated	Fee Charged
	Invoice dated	Fee Charged

## SINGAPORE ACCIDENT STATEMENT

### IMPORTANT NOTICE

1. Please report correctly the details of the accident to speed up the claims process.
2. This Form must be completed by the Policyholder and/or the Authorised Driver.
3. Information provided must be as truthful and accurate as possible. Any wilful misrepresentation or withholding of material facts may allow insurance companies to repudiate policy liability.
4. The issue and acceptance of this Form by insurance companies is not an admission of policy liability on the part of the insurance companies.
5. Any false reporting may be referred to the Police for investigation.
6. This report will be forwarded by the insurers of the GIA Records Management Centre established by the General Insurance Association of Singapore (GIA) for archiving and that copies of this report will, for a fee, be made available upon application by interested parties.
7. By the lodgement of this report to the insurers, you hereby consent to the archiving of this report at the centre and to copies of the report being made available aforesaid.

### ACCIDENT STATEMENT

Date of Submission	28/01/2021 09:18 (SGT)
Date of Accident	27/01/2021 08:50 (SGT)
Exact Location of Accident	Eng Neo Ave, Singapore
Additional Location Information	-
Country/State of Loss	Singapore

### DETAILS OF OWN VEHICLE

Vehicle Registration Number	SLX7896S
-----------------------------	----------

#### INSURED/POLICYHOLDER

Is company?	No
Name Of Registered Owner	CHUA ANN SOON
NRIC No	SXXXX365G
Email Address	RICHARDCHUA.AH@GMAIL.COM
Mobile Phone No	(Phone) +65-84245299
Alternative Phone No	+65-84245299

#### VEHICLE PARTICULARS

Manufacturer	Toyota
Model	Corolla
Variant	-
Exact purpose for which vehicle was being used at time of accident	Private hire
Are you claiming under your own insurance policy for repair to your vehicle?	No - Reporting only
Vehicle Category	Private hire

#### INSURANCE COMPANY

Name of Insurance Company	NTUC
Type of Coverage	Comprehensive
Fleet Policy	No
Policy Number	5107339047-01
Cover Note Number	-

#### DRIVER

Name of Driver	CHUA ANN HENG
NRIC No	SXXXX288Z
Date Of Birth	26/01/1962
Occupation	Outdoor

Date Of Driving Pass	24/02/1981
Driving experience	39 YEARS AND 11 MONTHS
Gender	Male
Mobile Number	(Phone) +65-88724739
Alt. Phone Number	-
Email Address	RICHARDCHUA.AH@GMAIL.COM
Address	BLK 93 HENDERSON RD #11-246
Address complement	-
Postcode	150093
Is the driver the policyholder?	No
If No, Relationship of the Driver with the Insured	Sibling
Does Driver Own Other Vehicles?	No
Vehicle Registration Number of Other Vehicle Owned by Driver	-
Insurance Company of Other Vehicle Owned by Driver	-

#### GENERAL INFORMATION OF THE ACCIDENT

Type of Accident	Collision - Major/Minor Rd
Weather Conditions	Clear
Road Surface	Dry

#### OTHER INFORMATION

Was any foreign vehicle involved in the accident?	No
Number of vehicles involved in the accident	2
Was anybody injured in the Accident?	No
Was any injured conveyed to hospital by ambulance?	-
Was any other material or property damaged?	Yes
Number of Passengers (Including Driver)	2
Has the driver been approached by unknown person(s) soliciting/offering accident claims assistance?	No

#### PASSENGER 1

Name	-
Gender	Female

#### DETAILS OF POLICE ACTION

Was the accident reported to the police?	No
Was notice of intended Prosecution given?	No
If yes, against whom?	-

#### CIRCUMSTANCES OF ACCIDENT

#### REFER TO STATEMENT.

#### ATTACHMENT(S)

Are accident photos available for attachment?	Yes
Was there any video captured by Car Camera?	No
Was there any audio recorded?	No

#### DETAILS OF OTHER VEHICLE PROPERTY 1

Vehicle Registration Number	GBJ8357S
Vehicle Manufacturer	-
Vehicle Model	-
Vehicle Variant	-
Vehicle Colour	-
Vehicle Category	Commercial vehicle
Name of Driver	-
Contact Number	-

Address	-
Address complement	-
Postcode	-
Insurance Company Name	-
Nature Of Damage	-
Details of property damaged in accident	-
No. Of Passenger (Including Driver)	-

## SKETCH PLAN

### IMPORTANT NOTICE

1. Please report **correctly** the details of the accident to speed up the claims process.
2. This Form must be **completed by the Policyholder and/or the Authorised Driver**.
3. Information provided must be as **truthful and accurate as possible**. Any willful misrepresentation or withholding of material facts may allow insurance companies to **repudiate policy liability**.
4. The issue and acceptance of this Form by insurance companies is not an admission of policy liability on the part of the insurance companies.
5. **Any false reporting may be referred to the Police for investigation.**
6. The report will be forwarded by the insurers of the GIA Records Management Centre established by the General Insurance Association of Singapore (GIA) for archiving and that copies of this report will for a fee be made available upon application by interested parties.
7. By the lodgement of this report to the insurers, you hereby consent to the archiving of this report at the centre and to copies of the report being made available aforesaid.

#### 8. Consent under the Personal Data Protection Act (PDPA)

I understand, acknowledge, agree and consent that:

(a) My insurer, my workshop and the General Insurance Association of Singapore ("GIA") may/are permitted to collect, use, disclose and/or process my personal data/personal information set out in this [form] and any other personal information provided by me or possessed by my insurer (collectively the "Personal Information") and disclose and transfer such Personal Information to all insurer(s) who have insured vehicle(s) involved in this accident (all insurer(s) who have insured vehicle(s) involved in this accident shall be collectively referred to as the "Insurers"), the Insurers' law firms/law firms, the Monetary Authority of Singapore and any relevant government agency/authority (such as the police), for the purpose(s) of:

(i) processing, handling and/or dealing with my claims including the settlement of the claims and any necessary investigations relating to the claims;

(ii) investigating the accident and/or my claims;

(iii) carrying out and/or dealing with my instructions or responding to any enquiries by me;

(iv) administering my claims (including the mailing of correspondence, statements, invoices, reports or notices to me, which could involve disclosure of certain personal data about me to bring about delivery of the same as well as on the external cover of envelopes/mail packages); and/or

(v) complying with applicable law in administering, processing, handling and/or dealing with my claims.

(collectively the "Purposes")

(b) all insurer(s) who have insured vehicle(s) involved in this accident and the Insurers' law firms/law firms, may/are permitted to collect, use, disclose and/or process my Personal Information for one or more of the above Purposes; and

(c) my Personal Information may/can be disclosed by any of the Insurers and/or GIA to their third party service providers or agents (including their law firms/law firms), which may be sited outside of Singapore, for one or more of the above Purposes.

Policyholder's Signature / Date & Time

Driver's Signature (If driver is not the policyholder) / Date & Time

Witnessed by Reporting Centre Personnel

### Sketch Plan

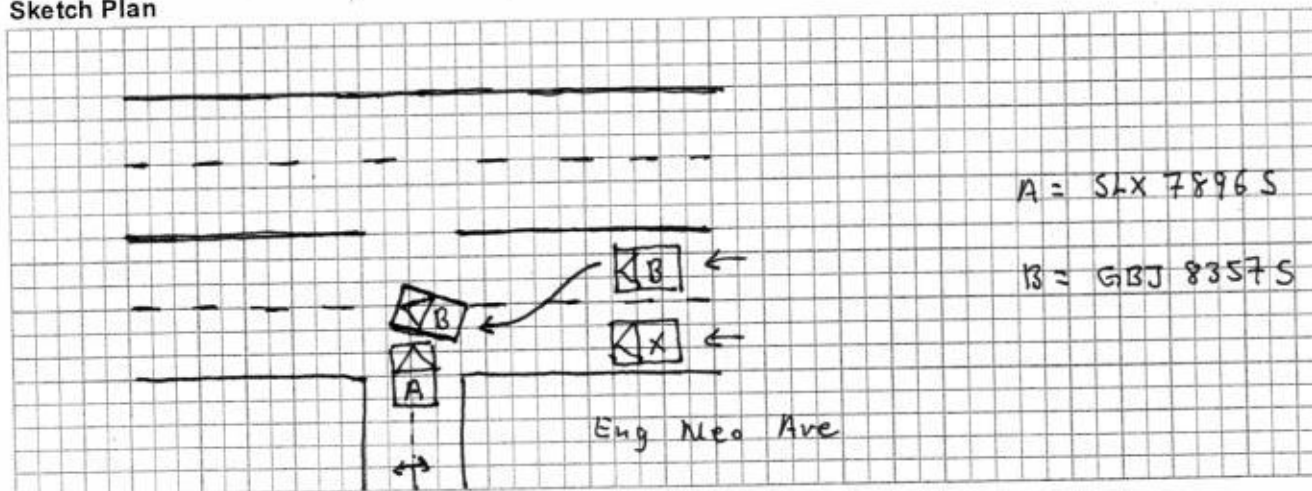

I was travelling along Eng Neo Ave, I stop at the Junction to check main road traffic before turning right into main road (Eng Neo Ave) When I saw veh X still far away, I started to moved out, out of a sudden, veh B coming from the main road on the right lane cut into left lane (main road), As the result, veh B and my veh had a collision.

We declare the foregoing particulars are true in every respect.

Driver's Signature (If driver is not the policyholder) / Date & Time

Witnessed by Reporting Centre  
Personnel



## Certificate of Insurance

MOTOR VEHICLES (THIRD PARTY RISKS AND COMPENSATION) ACT (CHAPTER 189)  
MOTOR VEHICLES (THIRD PARTY RISKS AND COMPENSATION) RULES, 1960  
ROAD TRANSPORT ACT, 1987 (MALAYSIA)  
ROAD TRANSPORT (AMENDMENT) ACT, 2019 (MALAYSIA)  
MOTOR VEHICLES (THIRD PARTY RISKS) RULES, 1959 (MALAYSIA)

**Certificate Number:** 5107339047-01

**Cover :** drive CLASSIC

- |   |                     |
|---|---------------------|
| 1. Index mark and Registration Number of Vehicle  | : SLX7896S          |
| Chassis Number  | : MRO53REH104542600 |
| 2. Name of Policyholder   | : CHUA ANN SOON     |
| 3. Effective Date of Insurance  | : 30 Apr 2020       |
| 4. Expiry Date of Insurance   | : 29 Apr 2021       |
| 5. Persons or Classes of Persons entitled to drive#   |                     |
| (a) The Policyholder.   |                     |
| (b) Any other person who is driving on the Policyholder's order or with his/her permission.   |                     |
| Provided that the person driving is permitted in accordance with the licensing or other laws or regulations to drive the Motor Vehicle or has been so permitted and is not disqualified by order of a Court of Law or by reason of any enactment or regulation in that behalf from driving the Motor Vehicle. |                     |
| 6. Limitations as to Use#   |                     |
| (a) Use for social domestic and pleasure purposes and in connection with the Policyholder's or Hirer's business.  |                     |

**This Policy does not cover**

- (a) Use for racing, pace-making, reliability trial or speed-testing.
- (b) Use for the carriage of goods (other than samples) in connection with any trade or business.
- (c) Use for any purpose in connection with the Motor Trade.

# Limitations rendered inoperative by Section 8 of the Motor Vehicle (Third Party Risks and Compensation) Act (Chapter 189) and Section 95 of the Road Transport Act, 1987 (Malaysia), are not to be included under these headings.

EXCESS (SECTION 1)	: S\$2,000
EXCESS (SECTION 2)	: S\$1,500
WINDSCREEN EXCESS	: S\$100
ADDITIONAL EXCESS	: N/A
UNNAMED DRIVER EXCESS	: PLEASE REFER OVERLEAF
REPAIR AT OWNER'S PREFERRED WORKSHOP	: NO
INSURE WITH COE	: YES
NCD PROTECTION	: NO
TRANSPORT ALLOWANCE	: NO
EXCESS WAIVER	: NO
PRIMARY DRIVER	: CHUA ANN SOON
NAMED DRIVER (1)	: N/A
NAMED DRIVER (2)	: N/A
HIRE PURCHASE COMPANY	: ECUBE AUTO CREDIT PTE LTD
SUM INSURED	: MARKET VALUE OF INSURED VEHICLE AT TIME OF LOSS

I/We hereby Certify that the Policy to which this Certificate relates is issued in accordance with the provisions of the Motor Vehicles (Third Party Risks and Compensation) Act (Chapter 189) and Part IV of the Road Transport Act, 1987 (Malaysia)

Agency : INSURE LINK PTE LTD (00000614836)

Date of Issue : 13 Apr 2020 13:34 hrs

For NTUC INCOME INSURANCE CO-OPERATIVE LIMITED



Chief Executive

Insure Link Pte Ltd  
2 Kallang Avenue #08-16  
CT Hub S(339407)  
Off : 6444 4644  
Fax: 6444 0040

## ACCIDENT STATEMENT

ACCIDENT DATE: (27 / 1 / 21) (DD/MM/YYYY), TIME: (08:50) (HH:MM)

LOCATION: eng neo ave.

### 1. DETAILS OF VEHICLE

- a) VEHICLE NUMBER: SLX 78965  
b) INSURANCE COMPANY: INC  
c) POLICY NUMBER: \_\_\_\_\_  
d) POLICY TYPE: (COMPREHENSIVE / THIRD PARTY / THIRD PARTY FIRE & THEFT)  
e) MAKE & MODEL: Toyota corolla, Altis  
f) TYPE: (SALOON / COUPE / MPV / VAN / LORRY / MOTORCYCLE / OTHERS)  
g) VEHICLE CATEGORY: (PRIVATE / COMMERCIAL / MOTORCYCLE)  
h) PURPOSE OF USING AT ACCIDENT TIME: Gojek  
i) ARE YOU CLAIMING UNDER YOUR OWN INSURANCE (YES/NO)  
IF NO, PLEASE STATE (THIRD PARTY CLAIM / REPORTING ONLY)

### 2. INSURED / POLICY HOLDER

- a) NAME: Chua Ann Soon (MALE / FEMALE)  
b) NRIC/FIN/PASSPORT: \_\_\_\_\_ CONTACT: 8424 5299  
c) ADDRESS: \_\_\_\_\_

\* CONTINUE TO 3.d IF DRIVER ALSO POLICY HOLDER

### DRIVER

- a) NAME: Chua Ann Heng (MALE / FEMALE)  
b) NRIC/FIN/PASSPORT: \_\_\_\_\_ CONTACT: 8872 4739  
c) ADDRESS: \_\_\_\_\_

\*d) DATE OF BIRTH: (\_\_\_\_/\_\_\_\_/\_\_\_\_) (DD/MM/YYYY)

e) OCCUPATION: (INDOOR / OUTDOOR)

f) YEARS OF DRIVING EXPERIENCE: \_\_\_\_\_

### 4. WAS DRIVER AN EMPLOYEE OF THE INSURED'S COMPANY? (YES / NO)

IF NO, RELATIONSHIP OF THE DRIVER WITH INSURED: Sibling

### 5. a) WEATHER CONDITION: (CLEAR / RAINING / OTHERS)

b) ROAD SURFACE: (DRY / WET / OTHERS)

### 6. WAS ANYBODY INJURED (YES / NO)

### 7. a) REPORTED TO POLICE (YES / NO)

IF YES, PLEASE STATE WHICH POLICE STATION: \_\_\_\_\_

### 8. THIRD PARTY VEHICLE

- a) VEHICLE NUMBER: GBJ 8357S. MODEL: \_\_\_\_\_  
b) DRIVER'S NAME: \_\_\_\_\_  
c) NRIC/FIN/PASSPORT: \_\_\_\_\_ CONTACT: \_\_\_\_\_

### 9. THIRD PARTY VEHICLE

- d) VEHICLE NUMBER: \_\_\_\_\_ MODEL: \_\_\_\_\_  
e) DRIVER'S NAME: \_\_\_\_\_  
f) NRIC/FIN/PASSPORT: \_\_\_\_\_ CONTACT: \_\_\_\_\_

Email = RichardChua.ah@gmail.com

fax =

VIDEO = No.