

56.74L



CYCLE & CARRIAGE

CYCLE & CARRIAGE KIA PTE LTD
PANDAN GARDENS CUSTOMER SERVICE CENTRE

209 Pandan Gardens Singapore 609339 Tel: 65684555 Fax: 65651240

**ESTIMATE**

GST Reg No : MR-8500111-X

Co Reg No : 199405410K

Invoice Name & Address	Owner Name & Vehicle Info
AIG Asia Pacific Insurance Pte. Ltd. MOTOR CLAIM DEPARTMENT 78 SHENTON WAY #09-16 AIG BUILDING SINGAPORE 079120 Contact No 64191000	Cust No/Name LCV09400/CLARKE STUART Reg No/Reg Date SMK6452C / 18/04/201 Date In/Mileage / 20875 Chassis No KNAPH81BMK5536544 Engine No D4HBJH205860 Make/Model KIA/SORENTO 2.2 A SR D EGD Colour/Trim B4U GRAVITY BLUE / WK SATURN BLACK

Account No	Terms	Date/Time Printed	CSE	Operator	WIP No		
LAX00000	Credit	27/01/2021/ 11:30	BLE	261 / Edwin Caina	28138		
Description of Goods / Services				Qty	Unit Price	Disc%	Amount
E PNT88000				499 X 2			2000.00
RENEW FRT BUMPER , RHF FENDER & FRT SUPPORT							890
RE-ALIGN BONNET							
E PNT98000				350 X 2			1050.00
RESPRAY FRT BUMPER , BONNET & RHF FENDER							790
E PNT88000							100.00
REMOVE & REFIT RADIATOR ASSY & AC CONDENSER							
M SUNDRY							80.00
TOP UP AC GAS							
M SUNDRY							30.00
RENEW RHF SPORT RIM & TYRE							
M SUNDRY							480.00
SUPPLY RHF TYRE - NEXEN NFERA RUI 235/60R18							
A 54900099							30.00
CHECK WIRING ELECTRICAL SYSTEM & ADJUST HEADLAMP AIM							
A 10028901							120.00
TO CARRY OUT DIAGNOSTIC CHECK USING HI-SCAN PRO TEST							
USING HI-SCAN PRO TEST							
A WHEELALIGNMENTBP							120.00
To Conduct Computerize Full Wheel Alignment							
E PNT88000							60.00
REMOVE & REFIT FRT PARKING ASSIST SENSOR							
M SUNDRY							80.00
APPLY ANTI CORROSION ON AFFECTED AREAS							
M SUNDRY							20.00
Sundries							
M LAMP ASSY-HEAD,RH	/	CUT		1.00	2743.00	20.00	2194.40
M PANEL-FENDER,RH	/	00 ?		1.00	502.00	20.00	401.60
M REINF-FENDER RR UPR,RH				1.00	47.00	20.00	37.60
M HINGE ASSY-HOOD,RH	X			1.00	87.00	20.00	69.60
M LIFTER-HOOD RH	X			1.00	60.00	20.00	48.00
M GUARD ASSY-FRONT WHEEL,RH	/	CR4		1.00	64.00	20.00	51.20
M COVER-FENDER APRON UPR,RH	/	BR		1.00	25.00	20.00	20.00

Confirm & accepted by

Authorized signatory and company stamp

Validity of this estimate is 14 days from date of quote. This is a computer generated document, no signature is required. Estimated costs quoted are excluding GST. We would mention that the above estimate is based on our initial inspection and does not include any additional parts or labour which may be required after repair work has commenced. Occasionally worn or damaged parts are discovered after work has started and needed for repairs or replacement. However, should this occur, we would advise you. Please be informed that a deposit of 50% of the above estimate is payable before commencement of the work. Payment for this may be made in cash, credit card or cheque. You must also agree to pay full amount for renewal of the windscreen in the event of inadvertent breakage in the course of renewing the rubber seal or other repair requiring the removal of the windscreen.



CYCLE & CARRIAGE

CYCLE & CARRIAGE KIA PTE LTD
PANDAN GARDENS CUSTOMER SERVICE CENTRE

209 Pandan Gardens Singapore 609339 Tel: 65684555 Fax: 65651240



ESTIMATE

GST Reg No : MR-8500111-X

Co Reg No : 199405410K

Invoice Name & Address	Owner Name & Vehicle Info
AIG Asia Pacific Insurance Pte. Ltd. MOTOR CLAIM DEPARTMENT 78 SHENTON WAY #09-16 AIG BUILDING SINGAPORE 079120 Contact No 64191000	Cust No/Name LCV09400/CLARKE STUART Reg No/Reg Date SMK6452C / 18/04/201 Date In/Mileage / 20875 Chassis No KNAPH81BMK5536544 Engine No D4HBH205860 Make/Model KIA/SORENTO 2.2 A SR D EGO Colour/Trim B4U GRAVITY BLUE / WK SATURN BLACK

Account No	Terms	Date/Time Printed	CSE	Operator	WIP No
LAX00000	Credit	27/01/2021/ 11:30	BLE	261 / Edwin Caina	28138
Description of Goods / Services		Qty	Unit Price	Disc%	Amount
M GARNISH ASSY-FRONT SIDE, RH	X	1.00	88.00	20.00	70.40
M WHEEL ASSY-ALUMINIUM RH	CUT	1.00	689.00	20.00	551.20
M COVER-FR BUMPER UPR	BR	1.00	561.00	20.00	448.80
M MOULDING-FRONT BUMPER LWR, RH	CUT	1.00	89.00	20.00	71.20
M BRACKET-FRT BUMPER MOUNTING, RH	BR	1.00	6.00	20.00	4.80
M GRILLE-FRONT BUMPER FOG LAMP, R	CUT	1.00	81.00	20.00	64.80
M AIR DUCT-FR BUMPER, RH		1.00	28.00	20.00	22.40
M GRILLE-FRONT BUMPER FOG LAMP, R	X Repeated	1.00	81.00	20.00	64.80
M BRACKET-FR BUMPER SIDE, RH	BR	1.00	17.00	20.00	13.60
M GRILLE-FRONT BUMPER		1.00	191.00	20.00	152.80
M ABSORBER-FRONT BUMPER ENERGY	X	1.00	117.00	20.00	93.60
M STIFFENER ASSY-FR BUMPER LWR	X	1.00	117.00	20.00	93.60
M SKID PLATE-FR BUMPER	X	1.00	111.00	20.00	88.80
M WIRING HARNESS-F.P.A.S	X	1.00	257.00	20.00	205.60
M ULTRASONIC SENSOR-S.P.A.S SIDE		1.00	346.00	20.00	276.80
M ULTRASONIC SENSOR-S.P.A.S	X	1.00	187.00	20.00	149.60
M BEAM COMPLETE-FR BUMPER	X	1.00	551.00	20.00	440.80
M CARRIER ASSY-FRONT END MODULE	X	1.00	760.00	20.00	608.00
M COOLANT (4L)	X	1.00	26.00	23.00	20.02

SURVEYOR NAME: Steve CLARK 27/1/21, 12:00pm

SURVEYOR SIGNATURE: [Signature]

DATE: EXCESS - ?

REMARKS: P/P

LKK Auto Consultants hence notify

the Repairer of the following:

- Confirm & accepted by
- To display damaged part(s) during resurvey
- Parts prices are subject to confirmation
- Third party survey is on a "Without Prejudice" basis
- No illegal modification(s) is allowed
- Supplementary item(s) must be resurveyed and is subject to final approval from Insurance Company

Authorized signatory and company stamp

4 days

Nett 10,434.02
7% GST on 10434.02 730.38
Total Payable 11,164.40

Validity of this estimate is 14 days from date of quote. This is a computer generated document, no signature is required. Estimated costs quoted are excluding GST. We would mention that the above estimate is based on our initial inspection and does not include any additional parts or labour which may be required after repair work has commenced. Occasionally worn or damaged parts are discovered after work has started and needed for repairs or replacement. However, should this occur, we would advise you. Please be informed that a deposit of 50% of the above estimate is payable before commencement of the work. Payment for this may be made in cash, credit card or cheque. You must also agree to pay full amount for renewal of the windscreen in the event of inadvertent breakage in the course of renewing the rubber seal or other repair requiring the removal of the windscreen.

SINGAPORE ACCIDENT STATEMENT

IMPORTANT NOTICE

1. Please report correctly the details of the accident to speed up the claims process.
2. This Form must be completed by the Policyholder and/or the Authorised Driver.
3. Information provided must be as truthful and accurate as possible. Any wilful misrepresentation or withholding of material facts may allow insurance companies to repudiate policy liability.
4. The issue and acceptance of this Form by insurance companies is not an admission of policy liability on the part of the insurance companies.
5. Any false reporting may be referred to the Police for investigation.
6. This report will be forwarded by the insurers of the GIA Records Management Centre established by the General Insurance Association of Singapore (GIA) for archiving and that copies of this report will, for a fee, be made available upon application by interested parties.
7. By the lodgement of this report to the insurers, you hereby consent to the archiving of this report at the centre and to copies of the report being made available aforesaid.

ACCIDENT STATEMENT

Date of Submission	27/01/2021 10:49 (SGT)
Date of Accident	26/01/2021 13:39 (SGT)
Exact Location of Accident	95 Portsdown Rd, Singapore 139299
Additional Location Information	PORTSDOWN ROAD FLYOVER, JUST OFF AYE EXIT 7A
Country/State of Loss	Singapore

DETAILS OF OWN VEHICLE

Vehicle Registration Number	SMK6452C
-----------------------------	----------

INSURED/POLICYHOLDER

Is company?	No
Name Of Registered Owner	CLARKE STUART
Passport No/FIN	GXXXX370M
Email Address	STUCLARKE1@GMAIL.COM
Mobile Phone No	(Phone) +65-82659420
Alternative Phone No	+65-82659420

VEHICLE PARTICULARS

Manufacturer	Kia
Model	Sorento
Variant	-
Exact purpose for which vehicle was being used at time of accident	-
Are you claiming under your own insurance policy for repair to your vehicle?	Yes
Vehicle Category	Private car

INSURANCE COMPANY

Name of Insurance Company	AIG
Type of Coverage	Comprehensive
Fleet Policy	No
Policy Number	1900083484
Cover Note Number	-

DRIVER

Name of Driver	CLARKE ELIZABETH FRANCES
Passport No/FIN	GXXXX818L
Date Of Birth	01/08/1977
Occupation	Indoor

Of Driving Pass
 ing experience
 nder
 Mobile Number
 Alt. Phone Number
 Email Address
 Address
 Address complement
 Postcode
 Is the driver the policyholder?
 If No, Relationship of the Driver with the Insured
 Does Driver Own Other Vehicles?
 Vehicle Registration Number of Other Vehicle Owned by Driver
 Insurance Company of Other Vehicle Owned by Driver

07/08/2014
 6 YEARS AND 5 MONTHS
 Female
 (Phone) +65-82659640
 -
 LIZZYBURGESS@GMAIL.COM
 17 COVE DRIVE,#02-18
 -
 098329
 No
 Spouse
 No

GENERAL INFORMATION OF THE ACCIDENT

Type of Accident
 Weather Conditions
 Road Surface

Side Swipe
 Clear
 Dry

OTHER INFORMATION

Was any foreign vehicle involved in the accident?
 Number of vehicles involved in the accident
 Was anybody injured in the Accident?
 Was any injured conveyed to hospital by ambulance?
 Was any other material or property damaged?
 Number of Passengers (Including Driver)
 Has the driver been approached by unknown person(s)
 soliciting/offering accident claims assistance?

No
 2
 No
 -
 Yes
 1
 No

DETAILS OF POLICE ACTION

Was the accident reported to the police?
 Police Station Name
 Police Station Phone No
 Alt. Police Station Phone No
 Police Station Address
 Was notice of intended Prosecution given?
 If yes, against whom?

Yes
 Traffic Police
 (Phone) +65-65470000
 (Fax) +65-65474900
 10 Ubi Avenue 3 Singapore 408865
 No
 -

CIRCUMSTANCES OF ACCIDENT

REFER TO ATTACHMENT

ATTACHMENT(S)

Are accident photos available for attachment?
 Was there any video captured by Car Camera?
 Was there any audio recorded?

Yes
 Yes
 No

DETAILS OF OTHER VEHICLE PROPERTY 1

Vehicle Registration Number
 Vehicle Manufacturer
 Vehicle Model
 Vehicle Variant
 Vehicle Colour
 Vehicle Category
 Name of Driver
 Contact Number

SMP2620J
 -
 -
 -
 -
 Private car
 -
 -

Address complement
Vehicle
Insurance Company Name
Nature Of Damage
Details of property damaged in accident
No. Of Passenger (Including Driver)

-
-
-
-
-
-

SKETCH PLAN

IMPORTANT NOTICE

1. Please report **correctly** the details of the accident to speed up the claims process.
2. This Form must be **completed by the Policyholder and/or the Authorised Driver**.
3. Information provided must be as **truthful and accurate as possible**. Any wilful misrepresentation or withholding of material facts may allow insurance companies to **repudiate policy liability**.
4. The issue and acceptance of this Form by insurance companies is not an admission of policy liability on the part of the insurance companies.
5. **Any false reporting may be referred to the Police for investigation**.
6. The report will be forwarded by the insurers of the GIA Records Management Centre established by the General Insurance Association of Singapore (GIA) for archiving and that copies of this report will for a fee be made available upon application by interested parties.
7. By the lodgement of this report to the insurers, you hereby consent to the archiving of this report at the centre and to copies of the report being made available aforesaid.

8. Consent under the Personal Data Protection Act (PDPA)

I understand, acknowledge, agree and consent that :

(a) My insurer, my workshop and the General Insurance Association of Singapore ("GIA") may/are permitted to collect, use, disclose and/or process my personal data/personal information set out in this [form] and any other personal information provided by me or possessed by my insurer (collectively the "Personal Information") and disclose and transfer such Personal Information to all insurer(s) who have insured vehicle(s) involved in this accident (all insurer(s) who have insured vehicle(s) involved in this accident shall be collectively referred to as the "Insurers"), the Insurers' lawyers/law firms, the Monetary Authority of Singapore and any relevant government agency/authority (such as the police), for the purpose(s) of :

- (i) processing, handling and/or dealing with my claims including the settlement of the claims and any necessary investigations relating to the claims;
 - (ii) investigating the accident and/or my claims;
 - (iii) carrying out and/or dealing with my instructions or responding to any enquiries by me;
 - (iv) administering my claims (including the mailing of correspondence, statements, invoices, reports or notices to me, which could involve disclosure of certain personal data about me to bring about delivery of the same as well as on the external cover of envelopes/mail packages); and/or
 - (v) complying with applicable law in administering, processing, handling and/or dealing with my claims.
- (collectively the "Purposes")

(b) all insurer(s) who have insured vehicle(s) involved in this accident and the Insurers' lawyers/law firms, may/are permitted to collect, use, disclose and/or process my Personal Information for one or more of the above Purposes; and

(c) my Personal Information may/can be disclosed by any of the Insurers and/or GIA to their third party service providers or agents (including their lawyers/law firms), which may be sited outside of Singapore, for one or more of the above Purposes.

Slake
Policyholder's Signature / Date &
Time

Driver's Signature (If driver is not the policyholder) / Date
& Time

FZ/n
Witnessed by Reporting Centre
Personnel

Sketch Plan

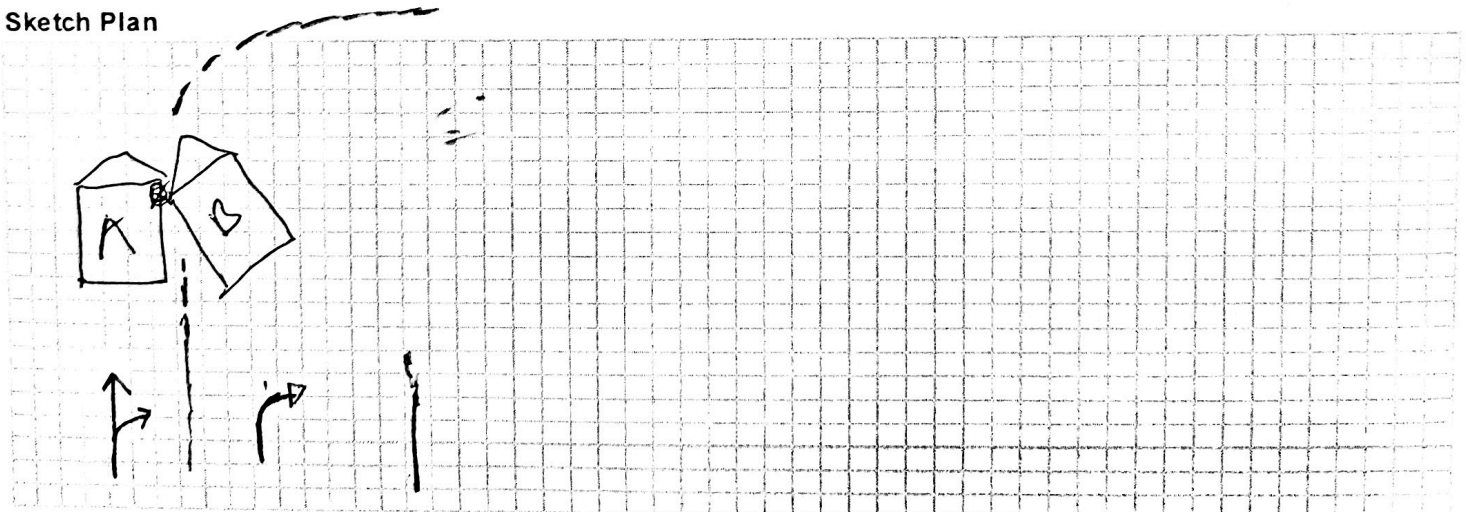

Describe Circumstances of the Accident

police report was filed

Declaration

We declare the foregoing particulars are true in every respect.

Policyholder's Signature / Date &
Time

Driver's Signature (If driver is not the policyholder) / Date
& Time



Witnessed by Reporting Centre
Personnel



SINGAPORE POLICE FORCE



T/20210126/7034

Police Station Of Origin:
Traffic Police
10 Ubi Avenue 3 SINGAPORE 408865
Tel No: 65470000

1 of 3

Report No. T/20210126/7034

REPORT OF A TRAFFIC ACCIDENT

Date/Time Report Made: 26/01/2021 16:34	Vide Report No.:	Station Diary No.:
--	------------------	--------------------

Informant's Particulars

Name of Informant: CLARKE ELIZABETH FRANCES			Address:		
ID Type / ID No.: FIN NO / G 818L			Contact No.: Home/Office: Mobile: 82659640		
Nationality: BRITISH			Email: lizzyburgess@gmail.com		
Sex: Female	Age: 43	Date of Birth: 01/08/1977	Type of Informant: Driver		
Race: Caucasian			Language: English		Institution / School Name:
Occupation: Housewife			Driving Licence Information: Class: Date of Expiry:		

General Information of the Accident

Type of Accident:	Non-Injury Hit and Run	Drink Drive: No	Date/Time of Accident: 26/01/2021 13:40	Type of Location: Flyover
Location: NORMANTON PARK				
Weather: Clear		Road Surface: Dry		Road Speed Limit:
Traffic Flow: One Way		Traffic Control: Traffic Light - Working		Traffic Volume: Moderate
Type of Collision: Between Moving Vehicles - Side Swipe - Same Direction				Anyone conveyed by ambulance: No

Details of Vehicle Involved

Vehicle No.	Type	Make	Model	Color	Conditio	No of
SMK6452C	Car					0
SMP2620J	Car			White		0

Details of Person Involved

Any Pedestrian Involved: No	
No. of Pedestrians Injured: NIL	Use of Pedestrian Crossing: NA



**SINGAPORE
POLICE FORCE**

Police Station Of Origin:
Traffic Police
10 Ubi Avenue 3 SINGAPORE 408865
Tel No: 65470000



T/20210126/1034

2 of 3

Report No. T/20210126/1034

CONTINUATION OF REPORT

Driver Name	CLARKE ELIZABETH FRANCES	ID No.	C 818L
Related Vehicle	SMK6452C (Car)	Contact No.	82659640
Hospital/Clinic	NIL	Class of Driving Licence & Expiry	Class: NIL Date of Expiry: NIL
Date	NIL	Date	NIL
No. of Days granted Medical Leave	NIL	Degree of	NIL

Brief Details.

Hit and Run. Other car did not stop!

I was turning right onto the Portsdown Road Flyover from the left lane (at 1.39pm this afternoon) from the AYE Exit 7A Normanton Park when a car in the right hand lane drove straight on (that lane is for right hand turn only), the car crashed straight into my side and drove off ahead returning towards the AYE. The car did slow down but it did not stop. Then it pulled into the bus stop so I also pulled in behind a bus but when I got out of my car to speak to the other driver, the car had already driven off. This was within a matter of minutes. I have full video evidence (the files are exceeding 2MB) of all this including them driving off. The other car was a Blue SG Hire car registration SMP2620J. My car was left with a big dent in the right wing and a big shock to me.

Please contact me so that I can provide you with the full video of the car crashing into me and driving off. I am having problems uploading photos even though they are JPEG..



**SINGAPORE
POLICE FORCE**

Police Station Of Origin:
Traffic Police
10 Uta Avenue 3 SINGAPORE 408865
Tel No: 65470000



TRAFFIC POLICE

6/1/21

SINGAPORE TRAFFIC POLICE

CONTINUATION OF REPORT

Sketch Plan

Informant is not able to provide sketch

Signature Of Officer Recording The Report:
Not applicable

Signature Of Interpreter:
Not applicable

Officer In Charge Of Case:
TP / TPIB /
NOR AFFENDY BIN JAFFAR
Contact No.: 65476368

Authentication Stamp
NP168

Signature Of Informant:
The identity of the person making this report has
been authenticated by SingPass. No signature is
required.

Date/Time:
26/01/2021 16:34

Classification Of Case:

AUTO PROTECTOR PRIVATE VEHICLE

Policyholder : CLARKE STUART
Period of Insurance : 18 Apr 2019 To 17 Apr 2021
Vehicle No. : D4HBJH205860
Chassis No. : KNAPH81BMK5536544

Vehicle No. : SMK6452C
Policy No. : 1900083484
Endorsement No. :
Issued Date : 26 Apr 2019

ABOUT THE COVER

Make/Model : KIA SORENTO 2.2 A DIESEL
Engine Capacity/Tonnage : 2,199.00 CC
Driver Restriction : NA
Sum Insured : Market Value
Off Peak Car : No
First Year of Registration : 2019
Insuring with COE/PARF : Yes

Person or Classes of Persons Entitled to Drive* :

- a) The Policyholder
 - b) Any other person who is driving on the Policyholder's order or with his/her permission.
- This Policy will indemnify the Policyholder or any authorised driver only if he/she meets the specified age condition.

You have to pay an additional sum of \$3,000 as "Young and/or Inexperienced Driver Excess" ("YIDR") if You are or Your Authorised Driver (named or unnamed) is under the age of 23 and/or has less than 2 years' driving experience.

Age Condition : All Age Condition

Limitation as to use* :

Use only for social, domestic and pleasure purposes and for the Policyholder's business.
This Policy does not cover use for hire or reward, driving tuition, driving test, racing, pace-making, reliability trial or speed-testing, the carriage of goods other than samples in connection with any trade or business or use for any purpose in connection with Motor Trade.

Loss of Use 1500cc - 1600cc

* Limitations rendered inoperative by Section 8 of the Motor Vehicles (Third-Party Risks and Compensation) Act (Cap. 189) and Section 95 of the Road Transport Act, 1987 (Malaysia), are not to be included under these headings.

EXCESS

Section 1
Fire - \$0 Own Damage - \$600 Theft - \$0 Flood Cover - \$0

Section 2
Property Damage - \$0

Windscreen : \$100

Named Driver and Excess (where applicable)

CLARKE STUART - \$600 (Own Damage)

APPROVED REPORTING CENTRES/AUTHORISED REPAIRERS (FOR CLAIMS RELATED REPAIRS)

- 1. Cycle & Carriage Authorised Service Centre (For accident reporting & windscreen claim only) Add: 600 Sin Ming Ave Singapore 575733 69328000
- 2. Cycle & Carriage Body & Paint Centre Add: 209 Pandan Gardens Singapore 609339 65684501
- 3. Cycle & Carriage Authorised Service Centre (For accident reporting & windscreen claim only) Add: 241 Alexandra Road Singapore 159931 64278800
- 4. Cycle & Carriage Authorised Service Centre (For accident reporting & windscreen claim only) Add: 330 Ubi Rd 3 Singapore 408650 67461000

For other Approved Reporting Centres/AIG Authorised Repairers, please contact our 24-hour accident emergency hotline at +65 6338 6200. Alternatively, you may refer to AIG website www.aig.com.sg or AIG SG Mobile App. Simply search and download "AIG SG" from iTunes or Google Play.

IMPORTANT NOTES

Hire Purchase Company/Employer's Loan: MayBank

I/We hereby certify that the policy to which this Certificate of Insurance relates is issued in accordance with the provisions of the Motor Vehicles (Third Party Risks and Compensation) Act (Cap. 189), Part IV of the Road Transport Act, 1987 (Malaysia) and Motor Vehicles (Third Party Risks) Rules, 1959 (Malaysia).

0504622214

C&CKICP2 - LANCE
239 ALEXANDRA ROAD
SINGAPORE 159930

Underwritten by AIG Asia Pacific Insurance Pte. Ltd.

Manile

AIG Asia Pacific Insurance Pte. Ltd.
AUTHORISED REPRESENTATIVE

SSCNMD