

OH APPRAISAL SERVICES

BLK 34, #02-309, TOA PAYOH, LORONG 5

SINGAPORE (310034)

Mobile : 97982959 Fax : 63975857 email : oh3434@yahoo.com.sg

Business Regn No 53214975X

VEHICLE DAMAGE INSPECTION REPORT

Mr. Mohamad Zulhaimi Bin Razali
Blk 427 Jurong West Avenue 1
#06-232
Singapore 640427

Our Ref : FBH2216R/TP5020
Date : 26 May 2020

REFERENCES

Claim Type	: Third Party	Date of Accident	: 17 September 2019
Vehicle No.	: FBH2216R	Date of Assignment	: 20 September 2019
Make	: Yamaha	Date of Inspection	: 20 September 2019
Model	: Fz16St	Date of Re-inspn.	: 04 October 2019
Reg. Date	: 16 April 2013	Chassis No	: ME145S09CC2025022
Color	: Black	Engine No	: Blocked
Odometer	: 62226 km		

TYRE CONDITION

	<u>Make</u>	<u>Size</u>	<u>Thread Balance</u>
<u>Front</u>	Michelin	2.75-178	3
<u>Rear</u>	Golden boy	80/90-17	4

GENERAL DESCRIPTION OF DAMAGE (PHOTOGRAPHS ATTACHED)

Front and Both side portion

INSPECTION AND ADJUSTMENT

Original Quotation	: <u>\$5,475.60</u>	Revised Assessment	<u>\$3,300.00 Lump sum</u>
--------------------	---------------------	--------------------	----------------------------

In accordance to your instruction, we have not authorized repairs.

In normal circumstances, repairs to the vehicle would take approximately
(5) days to complete. (Survey at Hua Chin (2000) Trading Motor Service Centre .)

This survey was conducted on a "WITHOUT PREJUDICE" basis.

<u>S/N</u>	<u>Description</u>	<u>Qty</u>	<u>Condition</u>	<u>Original</u> <u>Quotation</u>	<u>Revised</u> <u>Quotation</u>
	<u>Material</u>				
1	Front cowling	1 pc	Grazed	180.00	180.00
2	Front windscreen visor	1 pc	Usable	85.00	0.00
3	Front cowling bracket	1 pc	Bent	65.00	65.00
4	Air shroud @\$80/-	2 pcs	GrazedCut	160.00	160.00
5	Handle bar	1 pc	Bent	120.00	120.00
6	Handle bracket @\$40/-	2 pcs	Bent	80.00	80.00
7	Handle balancer	1 set	Grazed	30.00	30.00
8	Handle grip	1 set	Cut	20.00	20.00
9	Clutch lever	1 pc	Bent	22.00	22.00
10	Brake lever	1 pc	Bent	24.00	24.00
11	Mirror @\$28/-	2 pcs	Cracked Rh	56.00	28.00
12	Head light assy	1 pc	Grazed	195.00	195.00
13	Head light bracket @\$30/-	2 pcs	Bent	60.00	60.00
14	Front signal light @\$42/-	2 pcs	Grazed	84.00	84.00
15	Front mudguard	1 pc	Grazed	98.00	98.00
16	Front fork assy @ \$380/-	2 pcs	Bent	760.00	760.00
17	Steering stem	1 pc	Distorted	180.00	180.00
18	Front rim	1 pc	Bent	380.00	380.00
19	Front brake disc	1 pc	Usable	165.00	0.00
20	Fuel tank	1 pc	Dented-repair	640.00	S.N. 150.00
21	Tank side cover @ \$80/-	2 pcs	Grazed	160.00	160.00
22	Brake pedal	1 pc	Bent	45.00	45.00
23	Front footrest	1 pc	Bent	55.00	55.00
24	Footrest bracket Rh	1 pc	Bent	90.00	90.00
25	Tail board	1 pc	Grazed	250.00	250.00
26	Exhaust muffler protection cover	1 pc	Dented	65.00	65.00
27	Exhaust protector (rear)	1 pc	Dented	35.00	35.00
28	Exhaust pipe assy	1 pc	Dented-repair	680.00	S.N.200.00
				4,784.00	3,186.00
			Less 10% discount	478.40	318.60
				4,305.60	2,867.40
	<u>Add special nett item from above</u>				350.00
29	Steering cone & bearing	1 pc	Necessary	80.00	40.00
30	Rear box	1 pc	Grazed	300.00	280.00
31	Rear rack	1 pc	Bent	150.00	120.00
	Towing fee (Two ways)			60.00	50.00
	Check electrical			80.00	60.00
	Labour charges			500.00	400.00
				5475.60	4167.40
	Lump sum repair adjustment				3300.00

OH APPRAISAL SERVICES

Vehicle No: FBH2216R

Our Ref : FBH2216R/TP5020

ADJUSTMENT ON REPAIR COST AND REPLACEMENT OF PARTS

The information contained in this document is privileged and confidential and is intended for the exclusive use of the addressee designation. If you are not the addressee; any enclosure, reproduction, distribution or other dissemination or use of this communication is strictly prohibited. If you have received this document not meant for you, please contact us immediately to arrange for it to return.





For Oh Appraisal Services



OH APPRAISAL
SERVICE
INC.



OH APPRAISAL
SERVICE
INC.



OH APPRAISAL
SERVICE
INC.





OH K. PRAISAL SERVICE



OH K. PRAISAL SERVICE



OH K. PRAISAL SERVICE







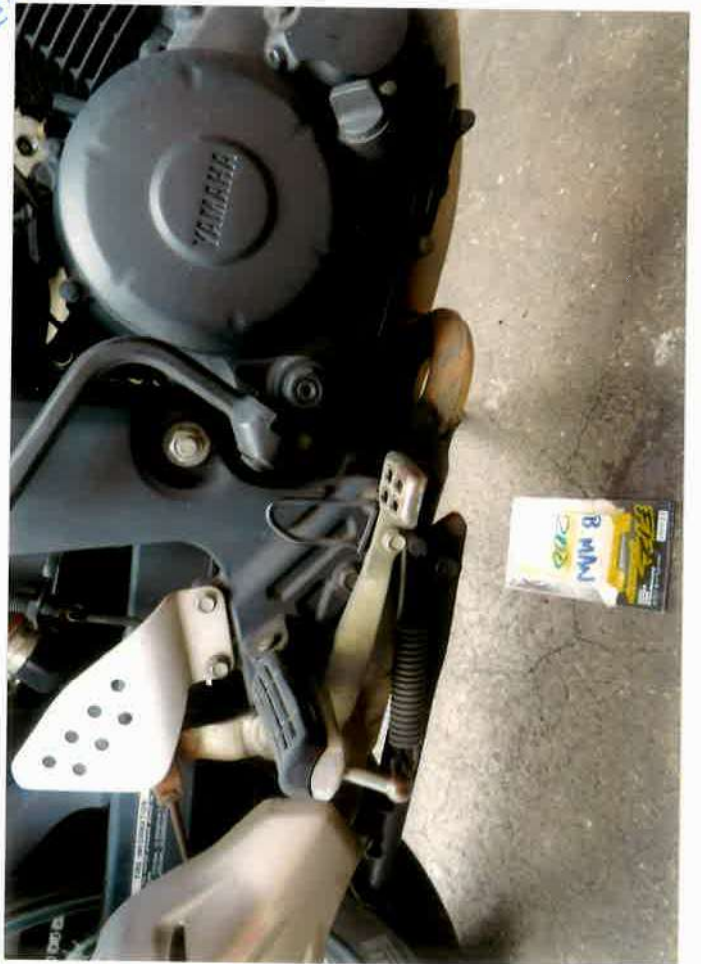



PR
RAV



PR
RAV
SERVICES
HO



PR
RAV
SERVICES
HO







APPROVAL
S-PL
10

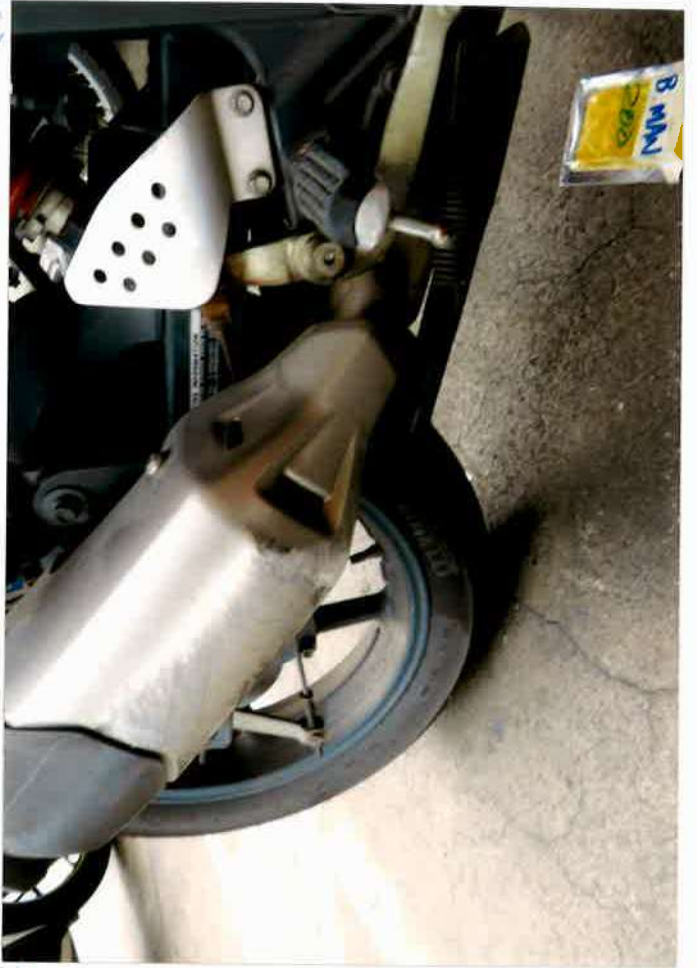

APPROVAL
S-PL
10



APPROVAL
S-PL
10







RAISAT
SERVICES



RAISAT
SERVICES





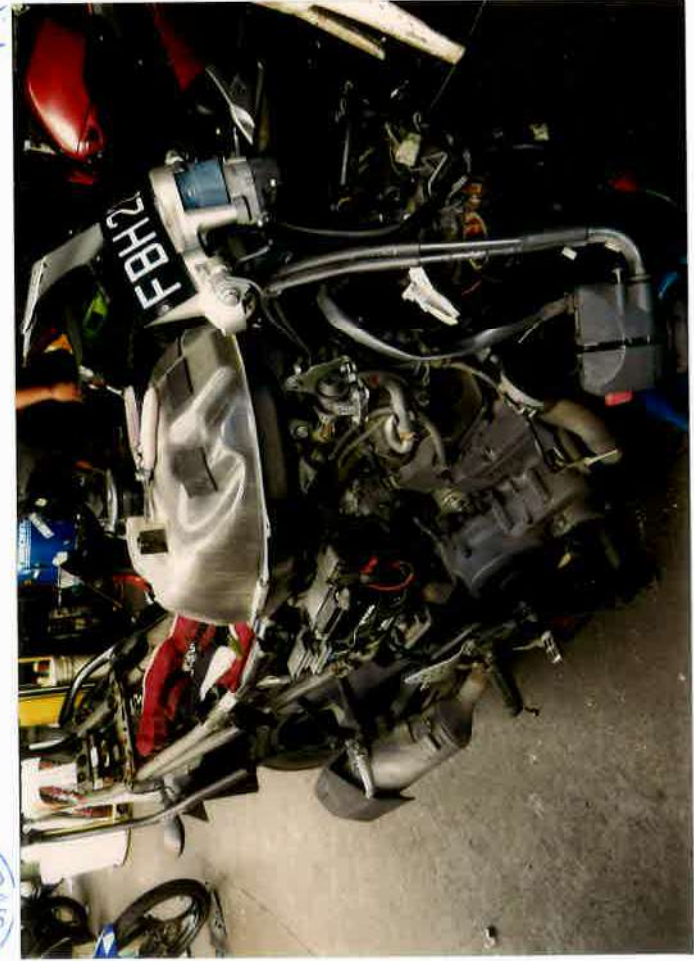
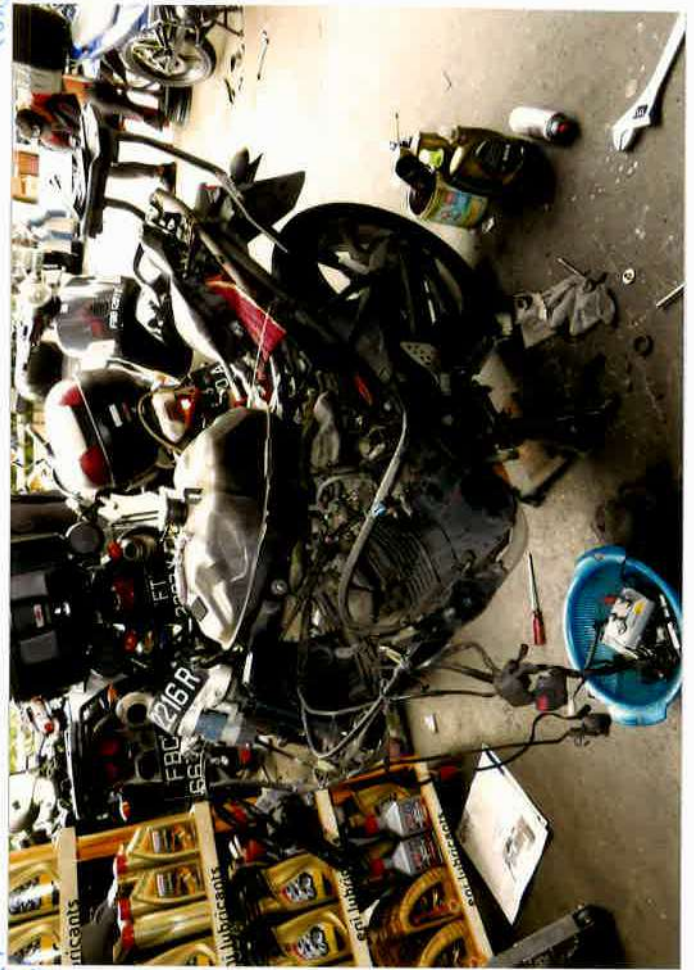
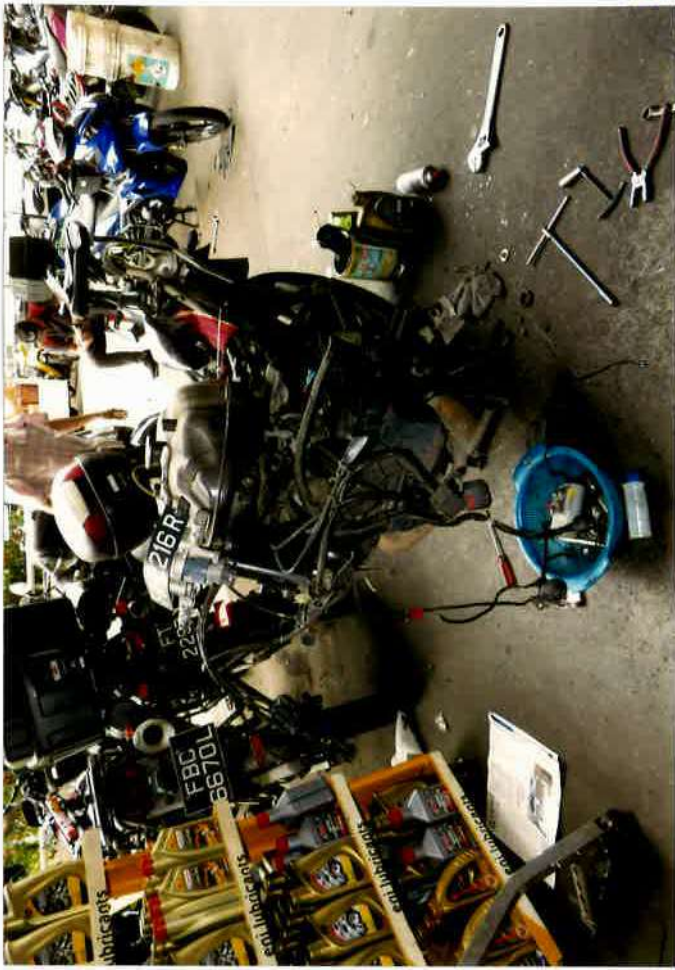

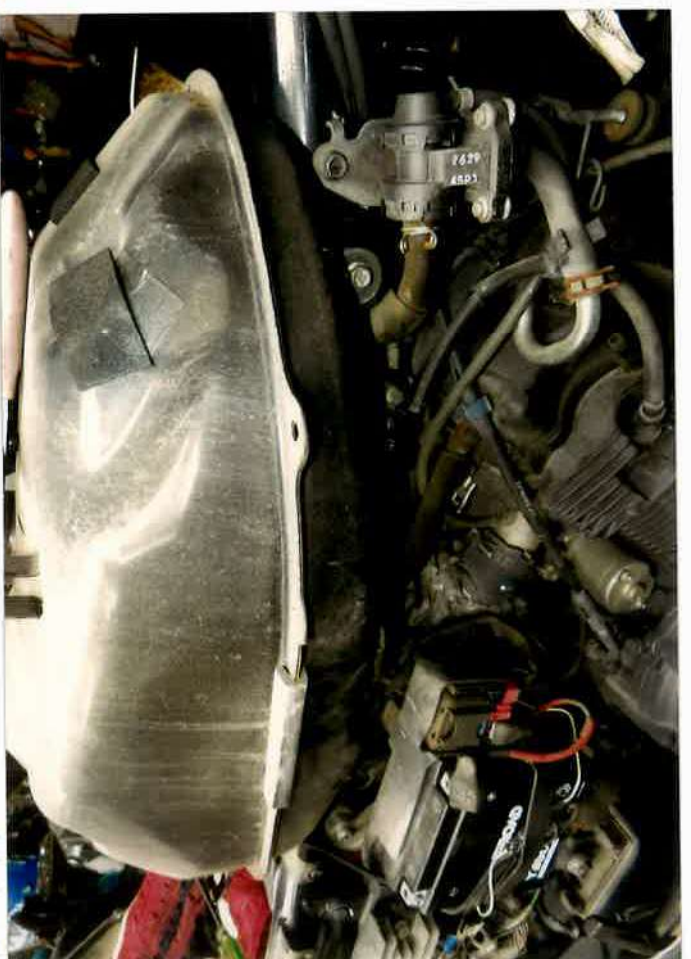

RV
SMITH
APPRAISAL
SERVICE
FOH

RV
SMITH
APPRAISAL
SERVICE
FOH

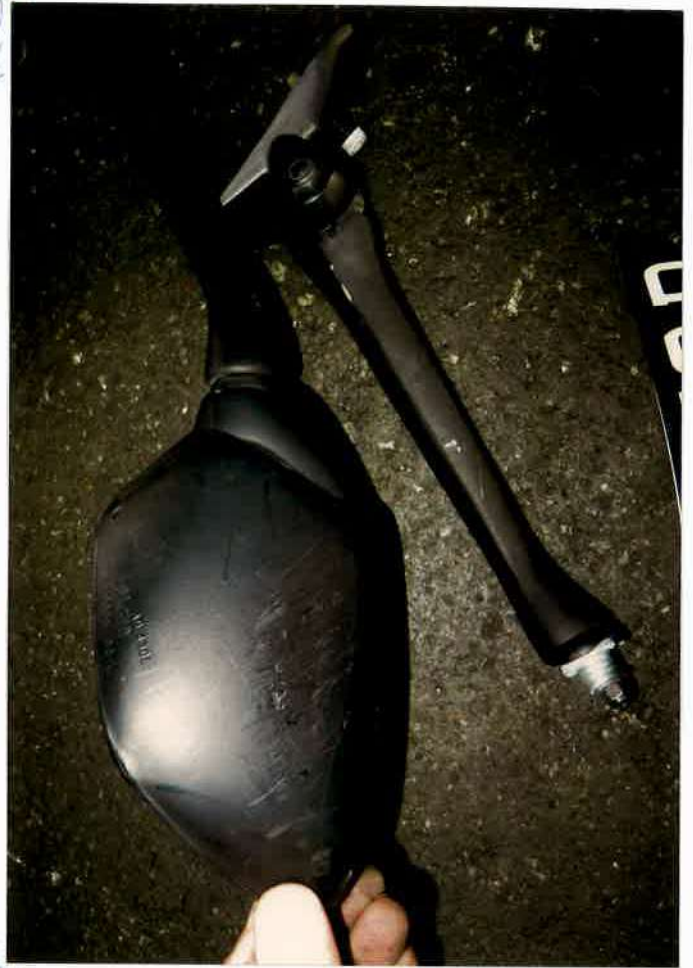







APPRAISAL SERVICES



APPRAISAL SERVICES
HO *



APPRAISAL SERVICES
HO *



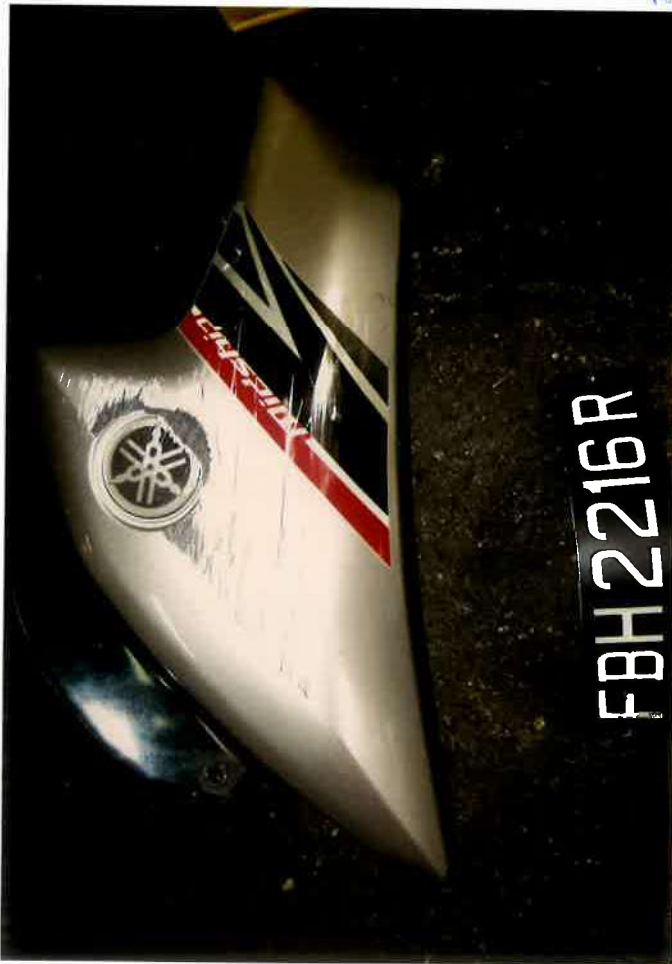



SERVICES



OH KOPRAKAS
SERVICES



PRAS
SERVICES





PRASAL
CES



PRASAL
CES



PRASAL
CES





