

ASS. REC. BY:

Steve

REF:

CS/A16 21001238 FVF3

ASSIGNMENT

From:

Date:

Estimated Cost:

OD / TP / WS / TP RES / OD RES / EVA / INV / MV

To Inspect Vehicle No:

at Workshop m/s

of

Insured:

Policy No.

Claims No.

Sum Insured:

Excess:

(Client's Record)

Make of Veh:

(Policy Condition)

Remark: The veh had commenced its
repair at the time of inspection.

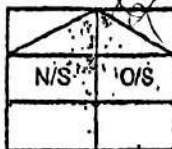

Bal. or Market Value:

IDAC Accident Report: Consistent? : Yes or No

GIA / PR Seen: Consistent? : Yes or No

Est. Repairs: days Res.: Yes or No

Cum Sum: % 3 Val.: Yes or No

CA / REV / REP. / 24 HRS

Vehicle: IN / OUT

Date: Person Contacted:

Veh No:

SMQ 3930C

Yr Regn:

14/11/19

Type (M.Car / M.Cycle / Bus / Van / Lorry / Taxi / Prime Mover /

Truck / Trailer or

Make:

KIA Cerato

c.c. 1591

Colour:

Black

A/C: Insured / Std / NI / N

Sp. Reading

29039

T/Radio: Insured / Std / NI / N

Eng/No:

C/No:

KNMF 5416 MKS 051051

Gen. Cond: Good / Fair / Poor / Burnt

Steering: In order / Jammed / Leaked / Burnt or

Brake: In order / Jammed / Leaked / Burnt or

Modl: Nil / SRM / STD ARM or

Tyre Size:

F:

225/45R17

R:

BS / DUN / EXNOVA / GY / FS / LIZA / MIC / OHTSU / PIR / SUMI /

TOYO / YOKO or

Nexen

Front

Rear

R/Bal.

4

mm

R/Bal.

4

mm

L/Bal.

4

mm

L/Bal.

4

mm

D.O.A.

25/1/21

D.O.I.

26/1/21

Survey held at

Cycle & Carriage

Des. of Damages: (Fr) / Rear / O/S / N/S / U/C / Rooftop or

The U/C / Chassis frame / Body Structure affected due to collision

Date / Time

Action / Instruction

MV-77K

Date/Time, File, Pass to?



: Prel. Report



: Final Report

Date/Time, File Return to?

Days Of Repair:

Resurvey No. of Trip:

Survey Fee:

Transportation:

S + RS \$

Photos

Others

TOTAL

Add Fee:



: Site Insp (\$



: Interview (\$



: Tech. Inve (\$



: Weekend (\$

Approved:

Signature / Date:



CYCLE & CARRIAGE

CYCLE & CARRIAGE KIA PTE LTD
PANDAN GARDENS CUSTOMER SERVICE CENTRE

209 Pandan Gardens Singapore 609339 Tel: 65684555 Fax: 65651240

**ESTIMATE**

GST Reg No : MR-8500111-X

Co Reg No : 199405410K

Invoice Name & Address	Owner Name & Vehicle Info
AIG Asia Pacific Insurance Pte. Ltd. MOTOR CLAIM DEPARTMENT 78 SHENTON WAY #09-16 AIG BUILDING SINGAPORE 079120 Contact No 64191000	Cust No/Name LCV11495/KAMSANI BIN JANTAN Reg No/Reg Date SMQ3930C / 14/11/201 Date In/Mileage 26/01/2021/ 0 Chassis No KNAF5416MK5051851 Engine No G4FGKH748537 Make/Model KIA/CERATO 1.6 A GT LINE H171 Colour/Trim ABP AURORA BLACK / WK SATURN BLACK

Account No	Terms	Date/Time Printed	CSE	Operator	WIP No		
LAX00000	Credit	26/01/2021/ 12:27	QUK	282 / Kevin Leong	28077		
Description of Goods / Services				Qty	Unit Price	Disc%	Amount
E PNT88000 REPLACE FRONT BUMPER PANEL, SUPPORT PANEL & AFFECTED AREA							400 1200.00
E PNT98000 PAINT WORK ON FRT BUMPER PANEL							350 700.00
E PNT88000 REMOVE & INSTALL RADIATOR, CONDENSER FOR FACILITATE REPAIR							120.00
M SUNDRY TO TOP UP AIRCON GAS							80.00
A 54900099 CHECK WIRING & CHASSIS ELECTRICAL SYSTEM							30.00
A 10028901 TO CARRY OUT DIAGNOSTIC CHECK USING HI-SCAN PRO TEST							120.00
USING HI-SCAN PRO TEST							
M SUNDRY TO SUPPLY FRONT NUMBER PLATE WITH FRAME							50.00
M SUNDRY SUNDRIES							20 50.00
M LAMP ASSY-HEAD, RH				1.00	2210.00	20.00	1768.00
M CARRIER ASSY-FRONT END MODULE				1.00	675.00	20.00	540.00
M BEAM COMPLETE-FR BUMPER				1.00	497.00	20.00	397.60
M COVER-FR BUMPER				1.00	633.00	20.00	506.40
M GRILLE-FRONT BUMPER				1.00	485.00	20.00	388.00
M COVER-FR BUMPER FOG LAMP, RH				1.00	15.00	20.00	12.00
M LAMP ASSY-FRONT FOG, RH				1.00	303.00	20.00	242.40
M MOULDING-FRONT BUMPER, RH				1.00	216.00	20.00	172.80
M LAMP ASSY-SIDE REPEATER, RH				1.00	143.00	20.00	114.40
M AIR DUCT-FR BUMPER, RH				1.00	14.00	20.00	11.20
M ABSORBER-FRONT BUMPER ENERGY				1.00	84.00	20.00	67.20
M STIFFNER-FR BPR LWR				1.00	114.00	20.00	91.20
M BRACKET-FR BUMPER UPR SIDE MTG				1.00	22.00	20.00	17.60
M GRILLE ASSY-RADIATOR				1.00	328.00	20.00	262.40
M GARNISH-RADIATOR GRILLE				1.00	38.00	20.00	30.40
M WIRING ASSY-BUMPER EXTENSION				1.00	207.00	20.00	165.60

Estimate

Steven CLKK

26/1/21, 2.00pm

OO- Nm AL

Excors - ?

Confirm & accepted by

P/P
M BL Sky
3 days

Authorized signatory and company stamp

Validity of this estimate is 14 days from date of quote. This is a computer generated document, no signature is required. Estimated costs quoted are excluding GST. We would mention that the above estimate is based on our initial inspection and does not include any additional parts or labour which may be required after repair work has commenced. Occasionally worn or damaged parts are discovered after work has started and needed for repairs or replacement. However, should this occur, we would advise you. Please be informed that a deposit of 50% of the above estimate is payable before commencement of the work. Payment for this may be made in cash, credit card or cheque. You must also agree to pay full amount for renewal of the windscreen in the event of inadvertent breakage in the course of renewing the rubber seal or other repair requiring the removal of the windscreen.



CYCLE & CARRIAGE

CYCLE & CARRIAGE KIA PTE LTD
PANDAN GARDENS CUSTOMER SERVICE CENTRE
 209 Pandan Gardens Singapore 609339 Tel: 65684555 Fax: 65651240

**ESTIMATE**

GST Reg No : MR-8500111-X

Co Reg No : 199405410K

Invoice Name & Address	Owner Name & Vehicle Info	
AIG Asia Pacific Insurance Pte. Ltd. MOTOR CLAIM DEPARTMENT 78 SHENTON WAY #09-16 AIG BUILDING SINGAPORE 079120 Contact No 64191000	Cust No/Name	LCV11495/KAMSANI BIN JANTAN
	Reg No/Reg Date	SMQ3930C / 14/11/201
	Date In/Mileage	26/01/2021/ 0
	Chassis No	KNAF5416MK5051851
	Engine No	G4FGKH748537
	Make/Model	KIA/CERATO 1.6 A GT LINE H171
	Colour/Trim	ABP AURORA BLACK / WK SATURN BLACK

Account No	Terms	Date/Time Printed	CSE	Operator	WIP No			
LAX00000	Credit	26/01/2021/ 12:27	QUK	282 / Kevin Leong	28077			
Description of Goods / Services					Qty	Unit Price	Disc%	Amount
M	ULTRASONIC SENSOR ASSY-P.A.S				1.00	163.00	20.00	130.40
M	ULTRASONIC SENSOR ASSY-P.A.S				1.00	163.00	20.00	130.40

Estimate

LKK Auto Consultants hence notify the Repairer of the following:

- To resurvey before/after spray painting
- To display damaged part(s) during resurvey
- Parts prices are subject to confirmation
- Third party survey is on a "Without Prejudice" basis
- No illegal modification(s) is allowed
- Supplementary item(s) must be resurveyed and is subject to final approval from Insurance Company

Acknowledged by Repairer

Confirm & accepted by

	Nett	7,398.00
7% GST on	7398.00	517.86
Total Payable		7,915.86

Authorized signatory and company stamp

Validity of this estimate is 14 days from date of quote. This is a computer generated document, no signature is required. Estimated costs quoted are excluding GST. We would mention that the above estimate is based on our initial inspection and does not include any additional parts or labour which may be required after repair work has commenced. Occasionally worn or damaged parts are discovered after work has started and needed for repairs or replacement. However, should this occur, we would advise you. Please be informed that a deposit of 50% of the above estimate is payable before commencement of the work. Payment for this may be made in cash, credit card or cheque. You must also agree to pay full amount for renewal of the windscreen in the event of inadvertent breakage in the course of renewing the rubber seal or other repair requiring the removal of the windscreen.

SINGAPORE ACCIDENT STATEMENT

IMPORTANT NOTICE

1. Please report correctly the details of the accident to speed up the claims process.
2. This Form must be completed by the Policyholder and/or the Authorised Driver.
3. Information provided must be as truthful and accurate as possible. Any wilful misrepresentation or withholding of material facts may allow insurance companies to repudiate policy liability.
4. The issue and acceptance of this Form by insurance companies is not an admission of policy liability on the part of the insurance companies.
5. Any false reporting may be referred to the Police for investigation.
6. This report will be forwarded by the insurers of the GIA Records Management Centre established by the General Insurance Association of Singapore (GIA) for archiving and that copies of this report will, for a fee, be made available upon application by interested parties.
7. By the lodgement of this report to the insurers, you hereby consent to the archiving of this report at the centre and to copies of the report being made available aforesaid.

ACCIDENT STATEMENT

Date of Submission 26/01/2021 13:13 (SGT)
Date of Accident 25/01/2021 19:08 (SGT)
Exact Location of Accident 260 Bangkit Rd, Singapore
Additional Location Information 260 BANGKIT RD (CARPARK)
Country/State of Loss Singapore

DETAILS OF OWN VEHICLE

Vehicle Registration Number SMQ3930C
INSURED/POLICYHOLDER
Is company? No
Name Of Registered Owner KAMSANI BIN JANTAN
NRIC No SXXXX788E
Email Address KAM2BP@YAHOO.COM.SG
Mobile Phone No (Phone) +65-91856759
Alternative Phone No +65-91856759

VEHICLE PARTICULARS

Manufacturer Kia
Model Cerato
Variant -
Exact purpose for which vehicle was being used at time of accident -
Are you claiming under your own insurance policy for repair to your vehicle? Yes
Vehicle Category Private car

INSURANCE COMPANY

Name of Insurance Company AIG
Type of Coverage Comprehensive
Fleet Policy No
Policy Number 1900243381
Cover Note Number -

DRIVER

Name of Driver KAMSANI BIN JANTAN
NRIC No SXXXX788E
Date Of Birth 03/12/1959
Occupation Indoor

Date Of Driving Pass
Driving experience
Gender
Mobile Number
Alt. Phone Number
Email Address
Address
Address complement
Postcode
Is the driver the policyholder?
If No, Relationship of the Driver with the Insured
Does Driver Own Other Vehicles?
Vehicle Registration Number of Other Vehicle Owned by Driver
Insurance Company of Other Vehicle Owned by Driver

22/11/1988
32 YEARS AND 2 MONTHS
Male
(Phone) +65-91856759
+65-91856759
KAM2BP@YAHOO.COM.SG
BLK 244 BUKIT PANJANG RING ROAD #06-185

670244
Yes

No

-

-

GENERAL INFORMATION OF THE ACCIDENT

Type of Accident
Weather Conditions
Road Surface

Collision - Head to Rear
Clear
Dry

OTHER INFORMATION

Was any foreign vehicle involved in the accident?
Number of vehicles involved in the accident
Was anybody injured in the Accident?
Was any injured conveyed to hospital by ambulance?
Was any other material or property damaged?
Number of Passengers (Including Driver)
Has the driver been approached by unknown person(s) soliciting/offering accident claims assistance?

No
2
No
-
Yes
2
No

PASSENGER 1

Name
Gender

DZULHAFIZ
Male

DETAILS OF POLICE ACTION

Was the accident reported to the police?
Was notice of intended Prosecution given?
If yes, against whom?

No
No
-

CIRCUMSTANCES OF ACCIDENT

REFER TO ATTACHMENT COLLISION-HEAD TO SIDE

ATTACHMENT(S)

Are accident photos available for attachment?
Was there any video captured by Car Camera?
Was there any audio recorded?

Yes
Yes
No

DETAILS OF OTHER VEHICLE PROPERTY

Vehicle Registration Number
Vehicle Manufacturer
Vehicle Model
Vehicle Variant
Vehicle Colour
Vehicle Category
Name of Driver

GBG6429Y
Toyota
Dyna
-
-
Commercial vehicle
SA'AD BIN SAJID

Contact Number
Address
Address complement
Postcode
Insurance Company Name
Nature Of Damage
Details of property damaged in accident
No. Of Passenger (Including Driver)

(Phone) +65-87756769
-
-
-
-
-

SKETCH PLAN

IMPORTANT NOTICE

1. Please report correctly the details of the accident to speed up the claims process.
2. This Form must be completed by the Policyholder and/or the Authorised Driver.
3. Information provided must be as truthful and accurate as possible. Any wilful misrepresentation or withholding of material facts may allow insurance companies to repudiate policy liability.
4. The issue and acceptance of this Form by insurance companies is not an admission of policy liability on the part of the insurance companies.
5. Any false reporting may be referred to the Police for investigation.
6. The report will be forwarded by the insurers of the GIA Records Management Centre established by the General Insurance Association of Singapore (GIA) for archiving and that copies of this report will for a fee be made available upon application by interested parties.
7. By the lodgement of this report to the insurers, you hereby consent to the archiving of this report at the centre and to copies of the report being made available aforesaid.
8. **Consent under the Personal Data Protection Act (PDPA)**
- I understand, acknowledge, agree and consent that :
- (a) My insurer, my workshop and the General Insurance Association of Singapore ("GIA") may/are permitted to collect, use, disclose and/or process my personal data/personal information set out in this [form] and any other personal information provided by me or possessed by my insurer (collectively the "**Personal Information**") and disclose and transfer such Personal Information to all insurer(s) who have insured vehicle(s) involved in this accident (all insurer(s) who have insured vehicle(s) involved in this accident shall be collectively referred to as the "**Insurers**"), the Insurers' lawyers/law firms, the Monetary Authority of Singapore and any relevant government agency/authority (such as the police), for the purpose(s) of :
- (i) processing, handling and/or dealing with my claims including the settlement of the claims and any necessary investigations relating to the claims;
- (ii) investigating the accident and/or my claims;
- (iii) carrying out and/or dealing with my instructions or responding to any enquiries by me;
- (iv) administering my claims (including the mailing of correspondence, statements, invoices, reports or notices to me, which could involve disclosure of certain personal data about me to bring about delivery of the same as well as on the external cover of envelopes/mail packages); and/or
- (v) complying with applicable law in administering, processing, handling and/or dealing with my claims.
- (collectively the "**Purposes**")
- (b) all insurer(s) who have insured vehicle(s) involved in this accident and the Insurers' lawyers/law firms, may/are permitted to collect, use, disclose and/or process my Personal Information for one or more of the above Purposes; and
- (c) my Personal Information may/can be disclosed by any of the Insurers and/or GIA to their third party service providers or agents (including their lawyers/law firms), which may be sited outside of Singapore, for one or more of the above Purposes.

Policy holder's Signature / Date &
Time

Driver's Signature (If driver is not the policyholder) / Date
& Time

Witnessed by Reporting Centre
Personnel

Sketch Plan

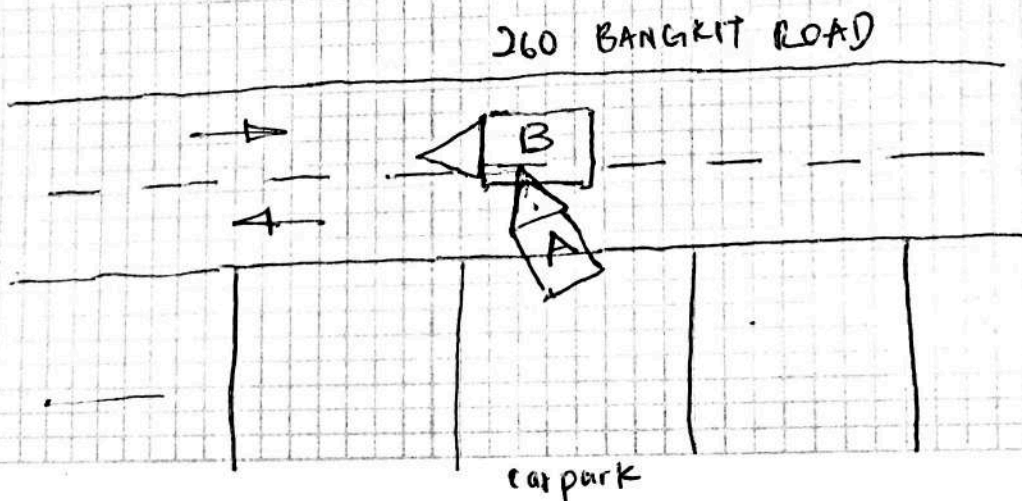

Describe Circumstances of the Accident

On 25.1.2021, 1908hrs I was moving out from the car park slot and suddenly the toyota van appeared from the right side, driving down really fast in the middle of the lane which scrap off the front bumper of my car.

Declaration

We declare the foregoing particulars are true in every respect.

KS 26.1.21
Policyholder's Signature / Date & Time

KS 26.1.21 1030
Driver's Signature (If driver is not the policyholder) / Date & Time

[Signature]
Witnessed by Reporting Centre Personnel

KIA AUTO PROTECTOR PRIVATE VEHICLE

The following risk described on this Cover Note is hereby HELD COVERED on the terms and conditions of the policy issued to the Policyholder.

Name of Policyholder : KAMSANI BIN JANTAN
Period of Insurance : 04 Nov 2019 to 03 Nov 2021
Engine No. : G4FGKH748537
Chassis No. : KNAF5416MK5051851



Vehicle No. :
Cover Note No. : 1900243381
Endorsement No. :
Issued Date : 04 Nov 2019



ABOUT THE COVER

Make/Model : KIA Cerato
Engine Capacity/Tonnage : 1,591.00 CC
Driver Restriction : NA
Person or Classes of Persons Entitled to Drive* :

Sum Insured : Market Value
Off Peak Car : No

First Year of Registration : 2019
Insuring with COE/PARF : Yes

- a) The Policyholder
b) Any other person who is driving on the Policyholder's order or with his/her permission.
This Policy will indemnify the Policyholder or any authorised driver only if he/she meets the specified age condition.

You have to pay an additional sum of \$3,000 as "Young and/or Inexperienced Driver Excess" ("YIDER") if You are or Your Authorised Driver (named or unnamed) is under the age of 23 and/or has less than 2 years' driving experience.

Age Condition : All Age Condition
Limitation as to use* :

Use only for social, domestic and pleasure purposes and for the Policyholder's business.
The Policy does not cover use for hire or reward, driving tuition, driving test, racing, pace-making, reliability trial or speed-testing, the carriage of goods other than samples in connection with any trade or business or use for any purpose in connection with Motor Trade.

Loss of Use 1500cc - 1600cc

* Limitations rendered inoperative by Section 8 of the Motor Vehicles (Third-Party Risks and Compensation) Act (Cap. 189) and Section 95 of the Road Transport Act, 1987 (Malaysia), are not to be included under these headings.

EXCESS

Section 1
Fire - \$0 Own Damage - \$600 Theft - \$0 Flood Cover - \$600

Section 2
Property Damage - \$0

Windscreen : \$100

Named Driver and Excess (where applicable)
KAMSANI BIN JANTAN - \$600 (Own Damage), \$600 (Flood Cover)

APPROVED REPORTING CENTRES/AUTHORISED REPAIRERS (FOR CLAIMS RELATED REPAIRS)

1. Cycle & Carriage Body & Paint Centre Add: 206 Pandan Gardens Singapore 609339 65684501
 2. Cycle & Carriage Authorised Service Centre (For accident reporting & windscreen claim only) Add: 330 Ubi Rd 3 Singapore 408650 67461000
 3. Cycle & Carriage Authorised Service Centre (For accident reporting & windscreen claim only) Add: 241 Alexandra Road Singapore 159931 64278800
 4. Cycle & Carriage Authorised Service Centre (For accident reporting & windscreen claim only) Add: 600 Sin Ming Ave Singapore 575733 69326000
- For other Approved Reporting Centres/AIG Authorised Repairers, please contact our 24-hour accident emergency hotline at +65 6338 6200. Alternatively, you may refer to AIG website www.aig.com.sg or AIG SG Mobile App. Simply search and download "AIG SG" from iTunes or Google Play.

IMPORTANT NOTES

Hire Purchase Company/Employer's Loan: United Overseas Bank Limited

If you do not receive your Certificate of Insurance and policy documents within 30 days from the inception date stated on this cover note, please contact AIG immediately.
I/We hereby certify that this Cover Note is issued in accordance with the provisions of the Motor Vehicles (Third Party Risks and Compensation) Act (Cap. 189), Part IV of the Road Transport Act, 1987 (Malaysia) and Motor Vehicles (Third Party Risks) Rules, 1969 (Malaysia). For Corporate Policies, this Cover Note is valid for 60 days from the commencement date of the period of insurance.

0504622244

CYCLE & CARRIAGE-ALICE

239 ALEXANDRA ROAD

SINGAPORE 159930

Underwritten by AIG Asia Pacific Insurance Pte. Ltd.

AIG Asia Pacific Insurance Pte. Ltd.

AUTHORISED REPRESENTATIVE

Beng-Choo Ang