

NATIONAL Assessment Centre Services.

part 1 Jan 03

SM 09211P000M

Date In: 25/11/21 17:42	Job description	Date & Time Completed	Done by
Ref No: MA/INC 2100 1176164	SAS e-filing		
Veh No: SMR 8443D	E-mail (within 3hrs, AIC 2hrs)		
IP A: 22/11/21 23:25	I-Motor Claim Form	26/11/21 14:00	
	I-Motor W/O (Within: OD 2hrs, TP 4hrs)		
	I-Photo Uploaded		
	Assessment/Survey Report		
	Ass'l Report by Fax / Hand to Owner/Wksn		

(11) TP / Reporting Only

TP Insurer:

Preferred Wksp / INC Assign Wksp / QW: (World Auto Pte Ltd Tel: 81016628 Fax:)

TP Particulars: Veh No: Tree / Kerb / Divider INC () / Non-INC ()

Owner / Driver: () Tel: ()

Policy No: () Period: () Cover Type: ()

Confirmed by: () Date: () Time: ()

Insured/Driver Liability: () % [Note-Est. Status (WO): N: 0-20%; P: 21-79% P: 80-100%]

Year of Registration: () Warranty: YES () / NO ()

Excess: (\$) Loading: \$1,000 () / \$2,000 ()

General Remarks:

() Walk-In Customer: Customer's Information strictly Confidential & Strictly NO refer of repolter.

() Total Loss Case : to e-mail Insurer URGENTLY.

Drive-In () / Towed-In () ; Invoice: YES () / NO () ; Towing Co: ()

Remarks: ()

1) Apply for Transport Allowance () / Courtesy Car ()

2) QC Check / Post Repair Inspection ()

3) Upload Resurvey Photo [Repair Cost > \$3000] ()

Injury: ()

Date/Time: ()

Location: ()

Driver/Owner: ()

Contact No: ()

Damaged Portion: ()

QC Checked by (Engr-In-Charge): ()

Auditor's Comments: ()

Cal 1: ()

Cal 2/3: ()

Driver/Owner: ()

Contact No: ()

Damaged Portion: ()

QC Checked by (Engr-In-Charge): ()

Auditor's Comments: ()

Cal 1: ()

Cal 2/3: ()

Driver/Owner: ()

Contact No: ()

Damaged Portion: ()

QC Checked by (Engr-In-Charge): ()

Invoice Item	Amount	Remarks
1) AR: Accident Reporting (\$30)		
2) DA: Damage Assessment (\$100)		
3) TR: Towing Fee	\$40/\$45	
4) PT: Follow-Through Survey	\$120	
5) PT: Follow-Through Survey (Resurvey)	\$30	
For claimant against INC Only (wef 10 Jan 2003)		
6) TR: Re-inspection	\$75	
7) NI: Idao DA + SMRT Survey	\$160	
8) NTUC Additional Services:-		
OD*		
*N5: Courtesy Car / Tpt Allowance	\$3	
*N6: Repair Co-ordination	\$10	
*N7: Post Repair Inspection	\$25	
*N8: DV / Collect Excess Coordination	\$3	
TP (N11): TP (Non INC) against INC	\$20	
9) N12: Idao Mobile	\$0	
Invoice dated	Fee Charged	
Invoice dated	Fee Charged	



SINGAPORE ACCIDENT STATEMENT

IMPORTANT NOTICE

1. Please report correctly the details of the accident to speed up the claims process.
2. This Form must be completed by the Policyholder and/or the Authorised Driver.
3. Information provided must be as truthful and accurate as possible. Any wilful misrepresentation or withholding of material facts may allow insurance companies to repudiate policy liability.
4. The issue and acceptance of this Form by insurance companies is not an admission of policy liability on the part of the insurance companies.
5. Any false reporting may be referred to the Police for investigation.
6. This report will be forwarded by the insurers of the GIA Records Management Centre established by the General Insurance Association of Singapore (GIA) for archiving and that copies of this report will, for a fee, be made available upon application by interested parties.
7. By the lodgement of this report to the insurers, you hereby consent to the archiving of this report at the centre and to copies of the report being made available aforesaid.

ACCIDENT STATEMENT

Date of Submission 25/01/2021 17:42 (SGT)
 Date of Accident 22/01/2021 23:25 (SGT)
 Exact Location of Accident Pasir Ris Industrial Drive 1, Singapore
 Additional Location Information -
 Country/State of Loss Singapore

DETAILS OF OWN VEHICLE

Vehicle Registration Number SMR8443D

INSURED/POLICYHOLDER

Is company? No
 Name Of Registered Owner LIM TING FENG
 NRIC No SXXXX442B
 Email Address LIMTINGFENG2@GMAIL.COM
 Mobile Phone No (Phone) +65-97200005
 Alternative Phone No +65-97200005

VEHICLE PARTICULARS

Manufacturer Honda
 Model Shuttle
 Variant -
 Exact purpose for which vehicle was being used at time of accident Private hire
 Are you claiming under your own insurance policy for repair to your vehicle? Yes
 Vehicle Category Private hire

INSURANCE COMPANY

Name of Insurance Company NTUC
 Type of Coverage Comprehensive
 Fleet Policy No
 Policy Number 5115554870
 Cover Note Number -

DRIVER

Name of Driver LIM TING FENG
 NRIC No SXXXX442B

Date Of Driving Pass	03/11/2014
Driving experience	6 YEARS AND 2 MONTHS
Gender	Male
Mobile Number	(Phone) +65-97200005
Alt. Phone Number	+65-97200005
Email Address	LIMTINGFENG2@GMAIL.COM
Address	BLK 784B WOODLANDS RISE #09-22
Address complement	-
Postcode	732784
Is the driver the policyholder?	Yes
If No, Relationship of the Driver with the Insured	-
Does Driver Own Other Vehicles?	No
Vehicle Registration Number of Other Vehicle Owned by Driver	-
Insurance Company of Other Vehicle Owned by Driver	-

GENERAL INFORMATION OF THE ACCIDENT

Type of Accident	Collided into Property
Weather Conditions	Clear
Road Surface	Wet

OTHER INFORMATION

Was any foreign vehicle involved in the accident?	No
Number of vehicles involved in the accident	1
Was anybody injured in the Accident?	No
Was any injured conveyed to hospital by ambulance?	-
Was any other material or property damaged?	Yes
Number of Passengers (Including Driver)	1
Has the driver been approached by unknown person(s) soliciting/offering accident claims assistance?	No

DETAILS OF POLICE ACTION

Was the accident reported to the police?	Yes
Police Station Name	Woodlands East Neighbourhood Police Centre
Police Station Phone No	(Phone) +65-18007679999
Police Station Address	3 Woodlands Drive 63 Singapore 737890
Was notice of intended Prosecution given?	No
If yes, against whom?	-

CIRCUMSTANCES OF ACCIDENT

REFER TO STATEMENT.

ATTACHMENT(S)

Are accident photos available for attachment?	Yes
Was there any video captured by Car Camera?	No
Was there any audio recorded?	No

DETAILS OF OTHER VEHICLE PROPERTY 1

Vehicle Registration Number	TREE/KERB/DIVIDER
Vehicle Manufacturer	-
Vehicle Model	-
Vehicle Variant	-
Vehicle Colour	-
Vehicle Category	Government
Name of Driver	-
Contact Number	-

Address complement -
Postcode -
Insurance Company Name -
Nature Of Damage -
Details of property damaged in accident -
No. Of Passenger (Including Driver) -

SKETCH PLAN

IMPORTANT NOTICE

1. Please report correctly the details of the accident to speed up the claims process.
2. This Form must be completed by the Policyholder and/or the Authorised Driver.
3. Information provided must be as truthful and accurate as possible. Any wilful misrepresentation or withholding of material facts may allow insurance companies to repudiate policy liability.
4. The issue and acceptance of this Form by insurance companies is not an admission of policy liability on the part of the insurance companies.
5. Any false reporting may be referred to the Police for investigation.
6. The report will be forwarded by the insurers of the GIA Records Management Centre established by the General Insurance Association of Singapore (GIA) for archiving and that copies of this report will for a fee be made available upon application by interested parties.
7. By the lodgement of this report to the insurers, you hereby consent to the archiving of this report at the centre and to copies of the report being made available aforesaid.

8. Consent under the Personal Data Protection Act (PDPA)

I understand, acknowledge, agree and consent that :

(a) My insurer, my workshop and the General Insurance Association of Singapore ("GIA") may/are permitted to collect, use, disclose and/or process my personal data/personal information set out in this [form] and any other personal information provided by me or possessed by my insurer (collectively the "**Personal Information**") and disclose and transfer such Personal Information to all insurer(s) who have insured vehicle(s) involved in this accident (all insurer(s) who have insured vehicle(s) involved in this accident shall be collectively referred to as the "**Insurers**"), the Insurers' lawyers/law firms, the Monetary Authority of Singapore and any relevant government agency/authority (such as the police), for the purpose(s) of :

(i) processing, handling and/or dealing with my claims including the settlement of the claims and any necessary investigations relating to the claims;

(ii) investigating the accident and/or my claims;

(iii) carrying out and/or dealing with my instructions or responding to any enquiries by me;

(iv) administering my claims (including the mailing of correspondence, statements, invoices, reports or notices to me, which could involve disclosure of certain personal data about me to bring about delivery of the same as well as on the external cover of envelopes/mail packages); and/or

(v) complying with applicable law in administering, processing, handling and/or dealing with my claims.

(collectively the "**Purposes**")

(b) all insurer(s) who have insured vehicle(s) involved in this accident and the Insurers' lawyers/law firms, may/are permitted to collect, use, disclose and/or process my Personal Information for one or more of the above Purposes; and

(c) my Personal Information may/can be disclosed by any of the Insurers and/or GIA to their third party service providers or agents (including their lawyers/law firms), which may be sited outside of Singapore, for one or more of the above Purposes.

Policyholder's Signature / Date & Time

Driver's Signature (If driver is not the policyholder) / Date & Time

Witnessed by Reporting Centre Personnel

Sketch Plan

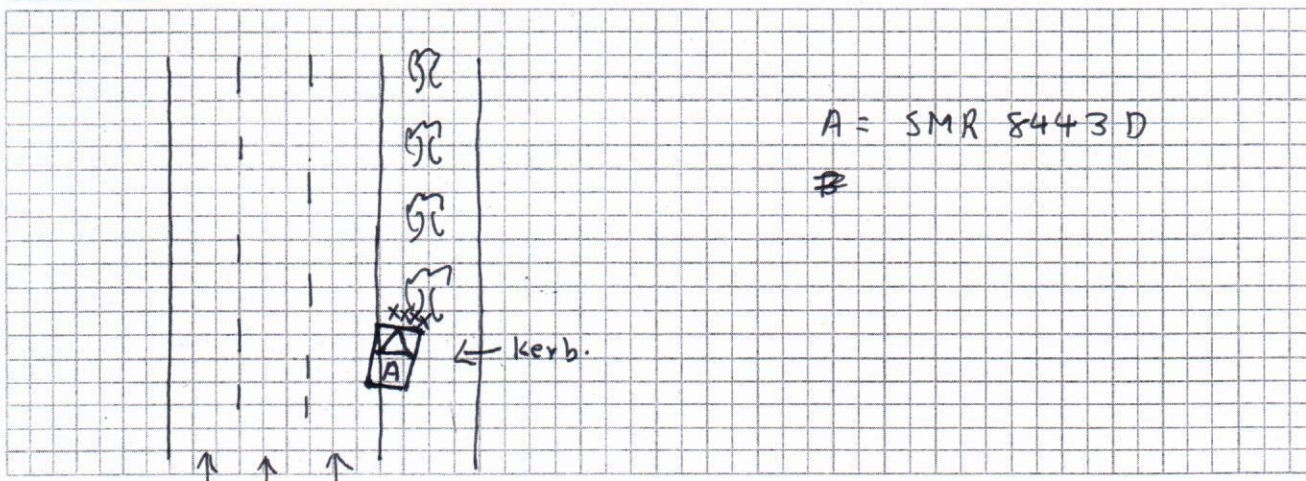

Refer to Police Report T/20210123/2047

I/We declare the foregoing particulars are true in every respect.

Policyholder's Signature / Date &
Time

Driver's Signature (If driver is not the policyholder) / Date
& Time

Witnessed by Reporting Centre
Personnel



SINGAPORE POLICE FORCE



T/20210123/2047

1 of 3

Police Station Of Origin:
Woodlands East N.P.C.
3 Woodlands Drive 63 SINGAPORE 737890
Tel No: 1800-7679999

Report No. T/20210123/2047

REPORT OF A TRAFFIC ACCIDENT

Date/Time Report Made: 23/01/2021 14:50		Vide Report No.: F/20210122/0223		Station Diary No.: 63	
Informant's Particulars					
Name of Informant: LIM TING FENG			Address: APT BLK 784B WOODLANDS RISE #09-22 SINGAPORE 732784		
ID Type / ID No.: NRIC NO / S8505442B			Contact No.: Home/Office: Mobile: 97200005		
Nationality: SINGAPORE CITIZEN			Email:		
Sex: Male	Age: 35	Date of Birth: 08/02/1985	Type of Informant: Driver		
Race: Chinese			Language:		Institution / School Name:
Occupation: PRIVATE-HIRE DRIVER			Driving Licence Information: Class: 3 Date of Expiry:		

General Information of the Accident

Type of Accident:	Non-Injury Attended by Police	Drink Drive: No	Date/Time of Accident: 22/01/2021 23:25	Type of Location: Straight Road
Location: PASIR RIS INDUSTRIAL DRIVE 1				
Lamp Post Number: 78				
Weather: Clear		Road Surface: Wet		Road Speed Limit:
Traffic Flow: Two Way		Traffic Control: Not Controlled		Traffic Volume: Moderate
Type of Collision: Moving Vehicle Against - Road Divider/Kerb/Railings				Anyone conveyed by ambulance: No

Details of Vehicle Involved

Vehicle No.	Type	Make	Model	Color	Condition	No of Passenger
SMR8443D	Car	HONDA	SHUTTLE HYBRID 1.5 AUTO	Purple	Seriously Damaged	0

Details of Vehicle Insurance

Vehicle No.	Insurance Company	Insurance No	Effective	Expiry Date
SMR8443D	NTUC Income Insurance Co-Operative Limited	5115554870-01	23/01/2021	22/01/2022



**SINGAPORE
POLICE FORCE**



T/20210123/2047

Police Station Of Origin:
Woodlands East N.P.C.
3 Woodlands Drive 63 SINGAPORE 737890
Tel No: 1800-7679999

2 of 3

Report No. T/20210123/2047

CONTINUATION OF REPORT

Details of Person Involved			
Any Pedestrian Involved: No			
No. of Pedestrians Injured: NIL		Use of Pedestrian Crossing: NA	
Driver			
Name	LIM TING FENG	ID No.	S8505442B
Related Vehicle	SMR8443D (Car)	Contact No.	97200005
Hospital/Clinic	NIL	Class of Driving Licence & Expiry Date	Class: 3 Date of Expiry: NIL
Date Treatment	NIL	Date Discharge	NIL
No. of Days granted Medical Leave	NIL	Degree of Injury	NIL

Brief Details.

On 22/01/2021 at 2317hrs I received a Grab notification for a passenger at Ikea Tampines Shuttle Bus Berth. I was at 33 Tampines Central after dropping off another passenger. Whilst driving along Lane 1 on Pasir Ris Industrial Dr 1, I had glanced at my GPS mounted on the holder located on the Driver right-side aircon. When I look up on the road I realized I had mounted the divider curb. I immediately applied the brakes and shift the gears to neutral. My car had hit onto the plants. The pipes holding the trees had caused my windshield to crack. My front bumper was damaged and my car had to be towed to my workshop. Some members of the public had assisted to clear the branches away from me and render help. I wish to state I was not injured. The airbags did not deploy as well.

Shortly after Police and Ambulance came to scene.



**SINGAPORE
POLICE FORCE**



T/20210123/2047

Police Station Of Origin:
Woodlands East N.P.C.
3 Woodlands Drive 63 SINGAPORE 737890
Tel No: 1800-7679999

3 of 3

Report No. T/20210123/2047

CONTINUATION OF REPORT

Sketch Plan

Informant is not able to provide sketch plan

IMPORTANT: Please attach a copy of your vehicle's Insurance Certificate to this report. If you don't have the certificate with you now, please fax a copy to 65474885 stating the report number as reference.

Signature Of Officer Recording The Report:

L /

Sgt 1 ZULKARNEAIN BIN HASSAN

Signature Of Informant:

Signature Of Interpreter:

Not applicable

Date/Time:

23/01/2021 14:50

Officer In Charge Of Case:

TP / GIT /

Staff Sgt LEE GUANG HUI

Contact No.: 65476138

Classification Of Case:

Authentication Stamp

NP168

Certificate of Insurance

MOTOR VEHICLES (THIRD PARTY RISKS AND COMPENSATION) ACT (CHAPTER 189) ;
 MOTOR VEHICLES (THIRD PARTY RISKS AND COMPENSATION) RULES, 1960
 ROAD TRANSPORT ACT, 1987 (MALAYSIA)
 ROAD TRANSPORT (AMENDMENT) ACT, 2019 (MALAYSIA)
 MOTOR VEHICLES (THIRD PARTY RISKS) RULES, 1959 (MALAYSIA)

Certificate Number: 5115554870-01

Cover : drive CLASSIC

1. Index mark and Registration Number of Vehicle : **SMR8443D**
 Chassis Number : GP72108341
2. Name of Policyholder : LIM TING FENG
3. Effective Date of Insurance : 23 Jan 2021
4. Expiry Date of Insurance : 22 Jan 2022
5. Persons or Classes of Persons entitled to drive#
 (a) The Policyholder.
 (b) Any other person who is driving on the Policyholder's order or with his/her permission.
 Provided that the person driving is permitted in accordance with the licensing or other laws or regulations to drive the Motor Vehicle or has been so permitted and is not disqualified by order of a Court of Law or by reason of any enactment or regulation in that behalf from driving the Motor Vehicle.
6. Limitations as to Use#
 (a) Use for social domestic and pleasure purposes and in connection with the Policyholder's or Hirer's business.

This Policy does not cover

- (a) Use for racing, pace-making, reliability trial or speed-testing.
- (b) Use for the carriage of goods (other than samples) in connection with any trade or business.
- (c) Use for any purpose in connection with the Motor Trade.

Limitations rendered inoperative by Section 8 of the Motor Vehicle (Third Party Risks and Compensation) Act (Chapter 189) and Section 95 of the Road Transport Act, 1987 (Malaysia), are not to be included under these headings.

EXCESS (SECTION 1)	: S\$2,000
EXCESS (SECTION 2)	: S\$1,500
WINDSCREEN EXCESS	: S\$100
ADDITIONAL EXCESS	: S\$1,000
UNNAMED DRIVER EXCESS	: PLEASE REFER OVERLEAF
REPAIR AT OWNER'S PREFERRED WORKSHOP	: NO
INSURE WITH COE	: YES
NCD PROTECTION	: NO
TRANSPORT ALLOWANCE	: NO
EXCESS WAIVER	: NO
PRIMARY DRIVER	: LIM TING FENG
NAMED DRIVER (1)	: N/A
NAMED DRIVER (2)	: N/A
HIRE PURCHASE COMPANY	: HONG LEONG FINANCE LIMITED
SUM INSURED	: MARKET VALUE OF INSURED VEHICLE AT TIME OF LOSS

I/We hereby Certify that the Policy to which this Certificate relates is issued in accordance with the provisions of the Motor Vehicles (Third Party Risks and Compensation) Act (Chapter 189) and Part IV of the Road Transport Act, 1987 (Malaysia)

Agency : TECK WEI CREDIT PTE. LTD. (00000572499)
 Date of Issue : 20 Jan 2021 14:02 hrs
 Reprint : 20 Jan 2021 14:02 hrs

For NTUC INCOME INSURANCE CO-OPERATIVE LIMITED



Chief Executive

ACCIDENT STATEMENT

ACCIDENT DATE: (22/1/21) (DD/MM/YYYY), TIME: (23:25) (HH:MM)

LOCATION: Pasir Ris Industrial Dr 1

1. DETAILS OF VEHICLE

- a) VEHICLE NUMBER: SMR 8443D
b) INSURANCE COMPANY: inc
c) POLICY NUMBER:
d) POLICY TYPE: (COMPREHENSIVE / THIRD PARTY / THIRD PARTY FIRE & THEFT)
e) MAKE & MODEL: Honda Shuttle 1.5
f) TYPE: (SALOON / COUPE / MPV / VAN / LORRY / MOTORCYCLE / OTHERS)
g) VEHICLE CATEGORY: (PRIVATE / COMMERCIAL / MOTORCYCLE)
h) PURPOSE OF USING AT ACCIDENT TIME: Grab
i) ARE YOU CLAIMING UNDER YOUR OWN INSURANCE (YES/NO)
IF NO, PLEASE STATE (THIRD PARTY CLAIM / REPORTING ONLY)

2. INSURED / POLICY HOLDER

- A) NAME: Lim Ting Feng (MALE / FEMALE)
b) NRIC/FIN/PASSPORT: CONTACT: 972 00005
c) ADDRESS:

* CONTINUE TO 3.d IF DRIVER ALSO POLICY HOLDER

DRIVER

- a) NAME: As Above (MALE / FEMALE)
b) NRIC/FIN/PASSPORT: CONTACT:
c) ADDRESS:

*d) DATE OF BIRTH: () / () / () (DD/MM/YYYY)

e) OCCUPATION: (INDOOR / OUTDOOR)

f) YEARS OF DRIVING EXPERIENCE:

4. WAS DRIVER AN EMPLOYEE OF THE INSURED'S COMPANY? (YES / NO)

IF NO, RELATIONSHIP OF THE DRIVER WITH INSURED: owner

5. a) WEATHER CONDITION: (CLEAR / RAINING / OTHERS)

b) ROAD SURFACE: (DRY / WET / OTHERS)

6. WAS ANYBODY INJURED (YES / NO)

7. a) REPORTED TO POLICE (YES / NO)

IF YES, PLEASE STATE WHICH POLICE STATION: Woodland East NPC

8. THIRD PARTY VEHICLE

- a) VEHICLE NUMBER: Divider MODEL:
b) DRIVER'S NAME:
c) NRIC/FIN/PASSPORT: CONTACT:

9. THIRD PARTY VEHICLE

- d) VEHICLE NUMBER: MODEL:
e) DRIVER'S NAME:
f) NRIC/FIN/PASSPORT: CONTACT:

prefer workshop: worldauto pte Ltd 81016628

Email = limtingfeng2@gmail.com

fax =

VIDEO = No.

* No of passenger
(including driver)
(1)

* No of passenger
(including driver)
()

* No of passenger
(including driver)
()

ASS. REC. BY:

REF:

Mobile: YES / NO

ASSIGNMENT (IDAC)**By CSO- Nature of Accident:**

- 1) Vehicle hit Vehicle: 2) Vehicle hit ??
- a) Motorcar () a) Pedestrian ()
- b) M/cycle () b) Animal ()
- c) Bicycle ()
- 3) Vehicle hit Road Side Objects:
- a) Govn. Property () b) Road Work Object ()
- (Eg: signboard, barrier, tree etc) c) Private Property ()
- 4) Vehicle drop into drain ()
- 5) Damage due to Act of God:
- a) Fallen Object () b) Flood ()
- c) Other, _____
- 6) Parked & Found Damaged:
- a) Vandalism () b) Hit by Moving Object ()
- 7) Theft Case
- a) Stolen () b) Damage found ()
- when recovered.
- 8) Fire
- a) Whilst driving () b) Parked ()
- 9) Accident date more than 24hrs ()

Remarks for internal information

Remarks to appear in Works Order & Assessment report

- 1) Potential Total Loss ()
- 2) SRS Light on ()
- 3) ABS Light on ()

By Assessor- 1) Vehicle Information

Veh No: SMR 8443D Yr Regn: 23 Jan 2020

Type: M. Car / M. Cycle / Bus / Van / Lorry / Taxi / Prime Mover / MPV

/ Truck / Trailer or

Make & Model: Honda Shuttle Hybrid 1.5 1496

Colour: Purple Transmission Type: Auto / Manual

Eng/No: _____ Sp. Reading: 54006

C/No: GP72108341 *

Gen. Cond: Good / Fair / Poor / Burnt or

Steering: In order / Jammed / Leaked / Burnt or

Brake: In order / Jammed / Leaked / Burnt or

Modi: Nil / S/Rim / STD A/Rim or

Tyre Size: F: 185/60 R15

R: _____

BS / DUN / EXNOVA / GY / FS / LIZA / MIC / OHTSU / PIR / SUMI /

TOYO / YOKO or Tourado

Front

R/Bal.

4

mm

Rear

R/Bal.

4

mm

L/Bal.

4

mm

L/Bal.

4

mm

Parallel Import: Yes / NoTowed-In: Yes / No

Repair Type: LS / I.B.I

Towing Required: Yes / NoNo of Repair Days: 15Vehicle in Idac: Yes / No

D.O.I.

26/1/2021

Time:

11.40am**By Assessor- 2) Comments**

1) Damages not due to recent accident.

2) Damages do not seem hit onto:

- a. Vehicle () b. Motorcycle () c. Bicycle () d. Pedestrian ()
- e. Animal () f. Govn Object () g. Road Work Object ()
- h. Private Property () i. Drain () j. Road Kerb/Grass Verge ()

3) Vehicle does not seem damaged as a result of:

- a. Fallen Object () b. Flood () c. Vandalism () d. Fire ()
- e. Moving Object () f. Stolen () g. Stolen & Recovered ()

Time Started:

Time completed:

1) CSO

2) ASS

MOTOR CAR (Frt)

1063

Front Portion

NAC	INC	Item	CON	AC	Qty
1001	991886	Frt Number Plate	MIS		
1002	991887	Frt Number Plate Base	CRA		
1003	991889	Frt Number Plate Garnish	CRA		
1004	991300	Frt Bumper	BR		
1005	992341	Frt Bumper Clips	NEC	6	
1006	991325	Frt Bumper Bracket			
1007	991462	Frt Bumper Side Retainer	DIS	2	
1008	991433	Frt Bumper Reinforcement	BT		
1009	991318	Frt Bumper Beam			
1010	991468	Frt Bumper Sponge			
1011	991427	Frt Bumper Protector			
1012	991420	Frt Bumper Pad <i>Low Eye Cover</i>	MIS		
1013	991363	Frt Bumper Grille	CRA		
1014	991301	Frt Bumper Moulding			
1015	991407	Frt Bumper Lower Spoiler			
1016	991438	Frt Bumper Sensor			
1017	995100	Frt LH Bumper Fog Lamp Cover	CRA		
1018	991355	Frt RH Bumper Fog Lamp Cover	CRA		
1019	995079	Frt LH Bumper Fog Lamp			
1020	995080	Frt RH Bumper Fog Lamp			
1021	991793	Frt Grille	?		
1022	991328	Frt Grille Emblem	?		
1023	991799	Frt Grille Chrome Moulding			
1024	991222	Frt Apron Panel			
1025	992013	Frt Support Panel	DD		
1026	992025	Frt Support Panel Top Garnish Cover			
1027	992416	Horn	?		
1028	991277	Frt Brace Panel			
1029	995153	Frt LH Headlamp Assy	?		
1030	991821	Frt RH Headlamp Assy	CRA		
1031	995088	Frt LH Side Lamp			
1032	995089	Frt RH Side Lamp			
1033	990248	Bonnet	BUC		
1034	991328	Bonnet Emblem			
1035	990287	Bonnet Lock			
1036	990285	Bonnet Insulator			
1037	990273	Bonnet Hinge			
1038	990261	Bonnet Damper			
1039	990305	Bonnet Rubber			
1040	990252	Bonnet Cable			
1041	990311	Bonnet Stand			
1042	990119	Air Con Condenser	?		
1043	990122	Air Con Fan Assy	?		
1044	990134	Air Con Suction Pipe (Low Pressure)	?		
1045	990118	Air Con Suction Hose	?		
1046	990133	Air Con Discharge Pipe (High Pressure)	?		
1047	990114	Air Con Discharge Hose	?		
1048	990149	Air Con Liquid Pipe	?		
1049	995066	Air Con Receiver Drier			
1050	990111	Air Con Compressor Assy			
1051	995294	Air Con Belt			
1052	995074	Radiator	?		
1053	992738	Radiator Cowling	?		
1054	992742	Radiator Fan Assy	?		
1055	992745	Radiator Fan Clutch			
1056	992758	Radiator Hose Top			
1057	992757	Radiator Hose Bottom			
1058	992741	Radiator Expansion Tank			
1059	990151	Air Duct	CUT		
1060	990070	Air Cleaner Assy			
1061	990056	Air Cleaner Hose			
1062	990089	Air Cleaner Resonator			
1063	991712	Frt Exhaust Manifold			
1064	991713	Frt Exhaust Manifold Cover			
1065	991054	Frt Exhaust Manifold Sensor (Oxygen)			
1066	991714	Front Exhaust Pipe			
1067	990219	Battery			
1068	990224	Battery Cover			
1069	990223	Battery Bracket			
1070	990220	Battery Term			

Vehicle No: **SMR 8443D**

NAC	INC	Item	CON	AC	Qty
1071	992205	Fuse Box			
1072	994011	Relay Box			
1073	995053	Wiper Washer Tank	DD		
1074	995052	Wiper Washer Tank Motor	?		
1075	990159	Alternator Assy			
1076	990160	Alternator Belt			
1077	992688	Power Steering Pump			
1078	992669	Power Steering Belt			
1079	994431	Power Steering Cooler Pipe			
1080	992692	Power Steering Hose			
1081	990010	ABS Pump Control Unit			
1082	990427	Brake Master Pump Assy			
1083	990403	Brake Booster Pump Assy			
1084	991005	Engine Top Cover			
1085	991011	Engine Under Cover	CRA		
1086	990946	Engine Mounting			
1087	990949	Engine Mounting Frt			
1088	990950	Engine Mounting LH			
1089	990952	Engine Mounting RH			
1090	990951	Engine Mounting Rear			
1091	992234	Gear Box Mounting			
1092	991520	Frt LH Chassis Member	DD R		
1093	991520	Frt RH Chassis Member			
1094	990728	Frt Vertical Cross Member			
1095	991863	Frt Lower Cross Member			
1096	995070	Frt LH Fender	SCR R		
1097	995072	Frt LH Fender Inner Panel			
1098	995147	Frt LH Fender Lamp <i>Emblem</i>	NEC		
1099	995148	Frt LH Fender Protector			
1100	991740	Frt LH Fender Inner Shield	CRA		
1101	995179	Frt LH Mudflap			
1102	995170	Frt LH Wheel Rim			
1103	994025	Frt LH Rim Cover			
1104	995065	Frt LH Tyre			
1105	995071	Frt RH Fender	SCR R		
1106	991739	Frt RH Fender Inner Panel			
1107	991744	Frt RH Fender Lamp <i>Emblem</i>	NEC		
1108	991752	Frt RH Fender Protector			
1109	991740	Frt RH Fender Inner Shield	CRA		
1110	991884	Frt RH Mudflap			
1111	992087	Frt RH Wheel Rim	CUT		
1112	994025	Frt RH Rim Cover			
1113	995065	Frt RH Tyre	?	50%	
1114	992093	Frt Windscreen Glass	CRA		
1115	992117	Frt Windscreen Rubber			
1116	992108	Frt Windscreen Moulding	NEC		
1117	992098	Frt Windscreen Sealant	NEC		
1118	991019	ERP Bracket	NEC		
1119	991020	ERP Unit			
1120	992140	Frt Wiper Arm			
1121	992142	Frt Wiper Blade			
1122	995045	Wiper Panel Garnish			
1123	991126	Firewall Panel			
1124	990753	Dashboard Assy			
1125	992282	Glove Box Cover			
1126	992281	Glove Box Compartment			
1127	994483	Steering Wheel Airbag			
1128	994485	Steering Wheel Airbag Sensor			
1129	990749	Dashboard Airbag			
1130	990750	Dashboard Airbag Sensor			
1131	990029	Airbag Control Unit			
1132	990864	Frt Driver Seat			
1133	991922	Frt RH Seat Belt Assy			
1134	991899	Frt Passenger Seat			
1135	995182	Frt LH Seat Belt Assy			
1136	990247	Sticker			
		Frt RH Floor Panel	DD R		
		Frt Exhaust Pipe			
		Auto Exhaust			

Condition (CON)

(01) Bent (2) Denied (3) Disarmed (4) Cracked (5) Cut (6) Scratched
 (07) Deformed (08) Shifted (09) Buckled (10) Broken (11) Necessary (12) Missing
 (13) Torn (14) Unconfined (15) Not Working

MOTOR CAR (RH)

ACTION/AC

(1) Replace (✓) (2) Repair (X) (3) Check (7)
 (4) Not Consistent (NC)

Vehicle No:

SMR 8443D

Right Portion

NAC	INC	Item	CON	AC	Qty
1316	995327	Frt RH Door	BUC	✓	
1317	991654	Frt RH Door Protector			
1318	991601	Frt RH Door Hinge			
1319	991685	Frt RH Door Wing Mirror	BR	✓	
1320	991583	Frt RH Door Garnish			
1321	991639	Frt RH Door Glass Outer Moulding			
1322	991588	Frt RH Door Glass Inner Moulding			
1323	991584	Frt RH Door Glass	?	✓	
1324	991595	Frt RH Door Glass Regulator			
1325	991596	Frt RH Door Glass Regulator Motor			
1326	991662	Frt RH Door Rubber			
1327	991636	Frt RH Door Outer Handle	QRT	✓	
1328	991607	Frt RH Door Inner Handle			
1329	991625	Frt RH Door Lock Key Panel	?	✓	
1330	991624	Frt RH Door Lock			
1331	991562	Frt RH Door Central Lock			
1332	991675	Frt RH Door Switch			
1333	991617	Frt RH Door Inner Trim Board			
1334	991568	Frt RH Door Checker			
1335	991575	Frt RH Door Felt			
1336	991688	Frt RH Door Wire Harness			
1337	991683	Frt RH Door Window Glass Pillar			
1338	991640	Frt RH Door Outer Pillar			
1339	991613	Frt RH Door Inner Pillar			
1340	991646	Frt RH Door Pillar Inner Garnish			
1341	990554	Centre Pillar RH			
1342	990543	Centre Inner Pillar RH			
1343	990518	Centre Pillar Upper Garnish RH			
1344	990565	Centre Pillar Lower Garnish RH			
1345	991670	Frt RH Door Step Garnish			
1346	994058	Rocker Panel RH			
1347	994049	Rocker Panel Inner Panel RH			
1348	994047	Rocker Panel Garnish RH	DIS	✓	
1349	994055	Rocker Panel Outer Side Skirt RH			
1004	991300	Frt Bumper			
1006	991325	Frt Bumper Bracket			
1007	991462	Frt Bumper Side Retainer			
1008	991433	Frt Bumper Reinforcement			
1010	991468	Frt Bumper Sponge			
1011	991427	Frt Bumper Protector			
1014	991301	Frt Bumper Moulding			
1015	991407	Frt Bumper Lower Spoiler			
1030	991821	Frt RH Headlamp Assy			
1032	995089	Frt RH Side Lamp			
1105	995071	Frt RH Fender			
1107	991744	Frt RH Fender Lamp			
1108	991752	Frt RH Fender Protector			

NAC	INC	Item	CON	AC	Qty
1350	993201	Rear RH Door	BUC	✓	
1351	993284	Rear RH Door Protector			
1352	995307	Rear RH Door Hinge			
1353	993228	Rear RH Door Garnish			
1354	993278	Rear RH Door Glass Outer Moulding			
1355	993231	Rear RH Door Glass Inner Moulding			
1356	993229	Rear RH Door Glass			
1357	993289	Rear RH Door Glass Regulator			
1358	993240	Rear RH Door Glass Regulator Motor			
1359	993294	Rear RH Door Rubber			
1360	993276	Rear RH Door Outer Handle			
1361	993251	Rear RH Door Inner Handle			
1362	993261	Rear RH Door Lock			
1363	993256	Rear RH Door Inner Trim Board			
1364	993218	Rear RH Door Checker			
1365	993230	Rear RH Door Glass Channel			
1366	993242	Rear RH Door Glass Triangle Garnish			
1367	993285	Rear RH Door 1/4 Glass			
1368	993288	Rear RH Door 1/4 Glass Rubber			
1369	993287	Rear RH Door 1/4 Glass Pillar			
1370	993306	Rear RH Door Step Garnish			
1371	993309	Rear RH Door Switch			
1371	994070	Roof Top Panel	BUC	✓	
1372	994098	Roof Top Moulding			
1373	994085	Roof Top Air-bag			
1374	994084	Roof Top Air-bag Sensor			
1375	994083	Roof Top Air-bag Control Unit			
1376	992958	Rear Bumper			
1377	992976	Rear Bumper Bracket			
1378	993068	Rear Bumper Side Retainer			
1379	993045	Rear Bumper Reinforcement			
1380	993077	Rear Bumper Sponge			
1381	993040	Rear Bumper Protector			
1382	993026	Rear Bumper Moulding			
1383	993023	Rear Bumper Lower Spoiler			
1384	995116	Rear RH Taillamp			
1385	993456	Rear RH Fender	DD R	✓	
1386	993450	Rear RH Fender Protector			
1387	990247	Sticker			
		Rear Fenders Glass Sealant	MEC	2	✓
		Rear RH Wheel Rim	QRT	✓	
		u u u Tyre		50%	✓

No of Items: _____

Assessor: _____

(01) Bent (02) Dented (03) Distorted (04) Cracked (05) Cut (06) Scratched
(07) Deformed (08) Shifted (09) Buckled (10) Broken (11) Necessary
(12) Missing (13) Torn (14) Unconfirmed (15) Not Working

ACTION (AC)

(1) Replace (✓) (2) Repair (X) (3) Check (?)
(4) Not Consistent (NC)

Vehicle No: SMR 8443, D

[illegible]

Assessor: _____

> Back to OneMotoring

Enquire PARF/COE Rebate for Registered Vehicle

Vehicle Owner Particulars	
Owner ID Type:	Singapore NRIC
Owner ID:	442B
Vehicle Details	
Vehicle No.:	SMR8443D
Vehicle to be Exported:	No
Intended Deregistration Date:	29 Jan 2021
Vehicle Make:	HONDA
Vehicle Model:	SHUTTLE HYBRID 1.5 AUTO
Primary Colour:	Purple
Manufacturing Year:	2019
Engine No.:	LEB7140189
Chassis No.:	GP72108341
Maximum Power Output:	101.0 kW (135 bhp)
Open Market Value:	\$23,235.00
Original Registration Date:	23 Jan 2020
First Registration Date:	23 Jan 2020
Transfer Count:	0
Actual ARF Paid:	\$14,529.00
Intended PARF Rebate Details	
PARF Eligibility:	Yes
PARF Eligibility Expiry Date:	22 Jan 2030
PARF Rebate Amount:	\$10,896.00
Intended COE Rebate Details	
COE Expiry Date:	22 Jan 2030
COE Category:	B - Car above 1600cc or 97kW (130bhp)
COE Period(Years):	10
QP Paid:	\$37,705.00
COE Rebate Amount:	\$33,863.00
Total Rebate Amount:	\$44,759.00

The information contained herein is correct as at 25 Jan 2021

OK