

SINGAPORE ACCIDENT STATEMENT

IMPORTANT NOTICE

1. Please report correctly the details of the accident to speed up the claims process.
2. This Form must be completed by the Policyholder and/or the Authorised Driver
3. Information provided must be as truthful and accurate as possible. Any wilful misrepresentation or withholding of material facts may allow insurance companies to repudiate policy liability.
4. The issue and acceptance of this Form by insurance companies is not an admission of policy liability on the part of the insurance companies.
5. **Any false reporting may be referred to the Police for investigation.**
6. This report will be forwarded by the insurers of the GIA Records Management Centre established by the General Insurance Association of Singapore (GIA) for archiving and that copies of this report will, for a fee, be made available upon application by interested parties.
7. By the lodgement of this report to the insurers, you hereby consent to the archiving of this report at the centre and to copies of the report being made available aforesaid.

ACCIDENT STATEMENT

Date of Submission 22/01/2021 14:33 (SGT)
Date of Accident 22/01/2021 07:50 (SGT)
Exact Location of Accident Singapore
Additional Location Information ALONG UPPER SERANGOON ROAD
Country/State of Loss Singapore

DETAILS OF OWN VEHICLE

Vehicle Registration Number SKP8415U

INSURED/POLICYHOLDER

Is company? No
Name Of Registered Owner TAN HONG LIM
NRIC No SXXXX784A
Email Address specialist@spec-electric.com.sg
Mobile Phone No (Phone) +65-96929063
Alternative Phone No +65-96929063

VEHICLE PARTICULARS

Manufacturer Mazda
Model 6
Variant -
Exact purpose for which vehicle was being used at time of accident Private use
Are you claiming under your own insurance policy for repair to your vehicle? No - Claiming third party
Vehicle Category Private car

INSURANCE COMPANY

Name of Insurance Company Axa
Type of Coverage Comprehensive
Fleet Policy No
Policy Number -
Cover Note Number -

DRIVER

Name of Driver TAN HONG LIM
NRIC No SXXXX784A
Date Of Birth 17/11/1950
Occupation Indoor

Date Of Driving Pass	07/07/1969
Driving experience	51 YEARS AND 6 MONTHS
Gender	Male
Mobile Number	(Phone) +65-96929063
Alt. Phone Number	+65-96929063
Email Address	specialist@spec-electric.com.sg
Address	190B RIVERSDALE DRIVE #15-974 SPORE 542190
Address complement	-
Postcode	-
Is the driver the policyholder?	Yes
If No, Relationship of the Driver with the Insured	-
Does Driver Own Other Vehicles?	No
Vehicle Registration Number of Other Vehicle Owned by Driver	-
Insurance Company of Other Vehicle Owned by Driver	-

GENERAL INFORMATION OF THE ACCIDENT

Type of Accident	Side Swipe
Weather Conditions	Clear
Road Surface	Dry

OTHER INFORMATION

Was any foreign vehicle involved in the accident?	No
Number of vehicles involved in the accident	2
Was anybody injured in the Accident?	Yes
Was any injured conveyed to hospital by ambulance?	No
Was any other material or property damaged?	Yes
Number of Passengers (Including Driver)	2
Has the driver been approached by unknown person(s) soliciting/offering accident claims assistance?	No

PASSENGER 1

Name	GWAY JWEE HOON
Gender	Female

DETAILS OF POLICE ACTION

Was the accident reported to the police?	Yes
Police Station Name	Traffic Police
Police Station Phone No	(Phone) +65-65470000
Alt. Police Station Phone No	(Fax) +65-65474900
Police Station Address	10 Ubi Avenue 3 Singapore 408865
Was notice of intended Prosecution given?	No
If yes, against whom?	-

CIRCUMSTANCES OF ACCIDENT

REFER TO SKETCH PLAN/POLICE REPORT

ATTACHMENT(S)

Are accident photos available for attachment?	Yes
Was there any video captured by Car Camera?	No
Was there any audio recorded?	No

DETAILS OF OTHER VEHICLE PROPERTY 1

Vehicle Registration Number	GBE9338S
Vehicle Manufacturer	-
Vehicle Model	-
Vehicle Variant	-

Vehicle Colour	-
Vehicle Category	Goods vehicle
Name of Driver	-
Contact Number	-
Address	-
Address complement	-
Postcode	-
Insurance Company Name	-
Nature Of Damage	-
Details of property damaged in accident	-
No. Of Passenger (Including Driver)	-

INJURED PERSONS DETAILS

INJURED 1

Name of injured person	TAN HONG LIM
Address	-
Address Complement	-
Post Code	-
Approximate Age Years Old	-
Injuries Sustained	-
Injured person in which vehicle?	SKP8415U
Were seat belts worn?	Yes
Was this injured conveyed to hospital by ambulance?	No



INJURED 2

Name of injured person	GWAY JWEE HOON
Address	-
Address Complement	-
Post Code	-
Approximate Age Years Old	-
Injuries Sustained	-
Injured person in which vehicle?	SKP8415U
Were seat belts worn?	Yes
Was this injured conveyed to hospital by ambulance?	No

SKETCH PLAN

IMPORTANT NOTICE

1. Please report correctly the details of the accident to speed up the claims process.
2. This Form must be completed by the Policyholder and/or the Authorised Driver.
3. Information provided must be as truthful and accurate as possible. Any willful misrepresentation or withholding of material facts may allow insurance companies to repudiate policy liability.
4. The issue and acceptance of this Form by insurance companies is not an admission of policy liability on the part of the insurance companies.
5. Any false reporting may be referred to the Police for investigation.
6. The report will be forwarded by the insurers of the GIA Records Management Centre established by the General Insurance Association of Singapore (GIA) for archiving and that copies of this report will for a fee be made available upon application by interested parties.
7. By the lodgement of this report to the insurers, you hereby consent to the archiving of this report at the centre and to copies of the report being made available aforesaid.
8. Consent under the Personal Data Protection Act (PDPA)
I understand, acknowledge, agree and consent that :
(a) My insurer, my workshop and the General Insurance Association of Singapore ("GIA") may/are permitted to collect, use, disclose and/or process my personal data/personal information set out in this [Form] and any other personal information provided by me or possessed by my insurer (collectively the "Personal Information") and disclose and transfer such Personal Information to all insurer(s) who have insured vehicle(s) involved in this accident (all insurer(s) who have insured vehicle(s) involved in this accident shall be collectively referred to as the "Insurers"), the Insurers' law firms/law firms, the Monetary Authority of Singapore and any relevant government agency/authority (such as the police), for the purpose(s) of:
(i) processing, handling and/or dealing with my claims including the settlement of the claims and any necessary investigations relating to the claims;
(ii) investigating the accident and/or my claims;
(iii) carrying out and/or dealing with my instructions or responding to any enquiries by me;
(iv) administering my claims (including the mailing of correspondence, statements, invoices, reports or notices to me, which could involve disclosure of certain personal data about me to bring about delivery of the same as well as on the external cover of envelopes/mail packages), and/or
(v) complying with applicable law in administering, processing, handling and/or dealing with my claims.
(collectively the "Purposes")
(b) all insurer(s) who have insured vehicle(s) involved in this accident and the Insurers' law firms/law firms, may/are permitted to collect, use, disclose and/or process my Personal Information for one or more of the above Purposes; and
(c) my Personal Information may/can be disclosed by any of the Insurers and/or GIA to their third party service providers or agents (including their law firms/law firms), which may be sited outside of Singapore, for one or more of the above Purposes.

 Policyholder's Signature / Date & Time	 Driver's Signature (If driver is not the policyholder) / Date & Time	 Witnessed by Reporting Centre Personnel
---	---	---

Sketch Plan

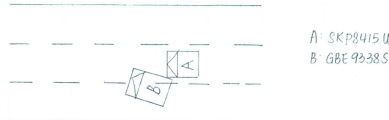

Refer to police report

We declare the foregoing particulars are true in every respect.

Driver's Signature (If driver is not the policyholder) / Date
& Time

Witnessed by Reporting Centre
Personnel









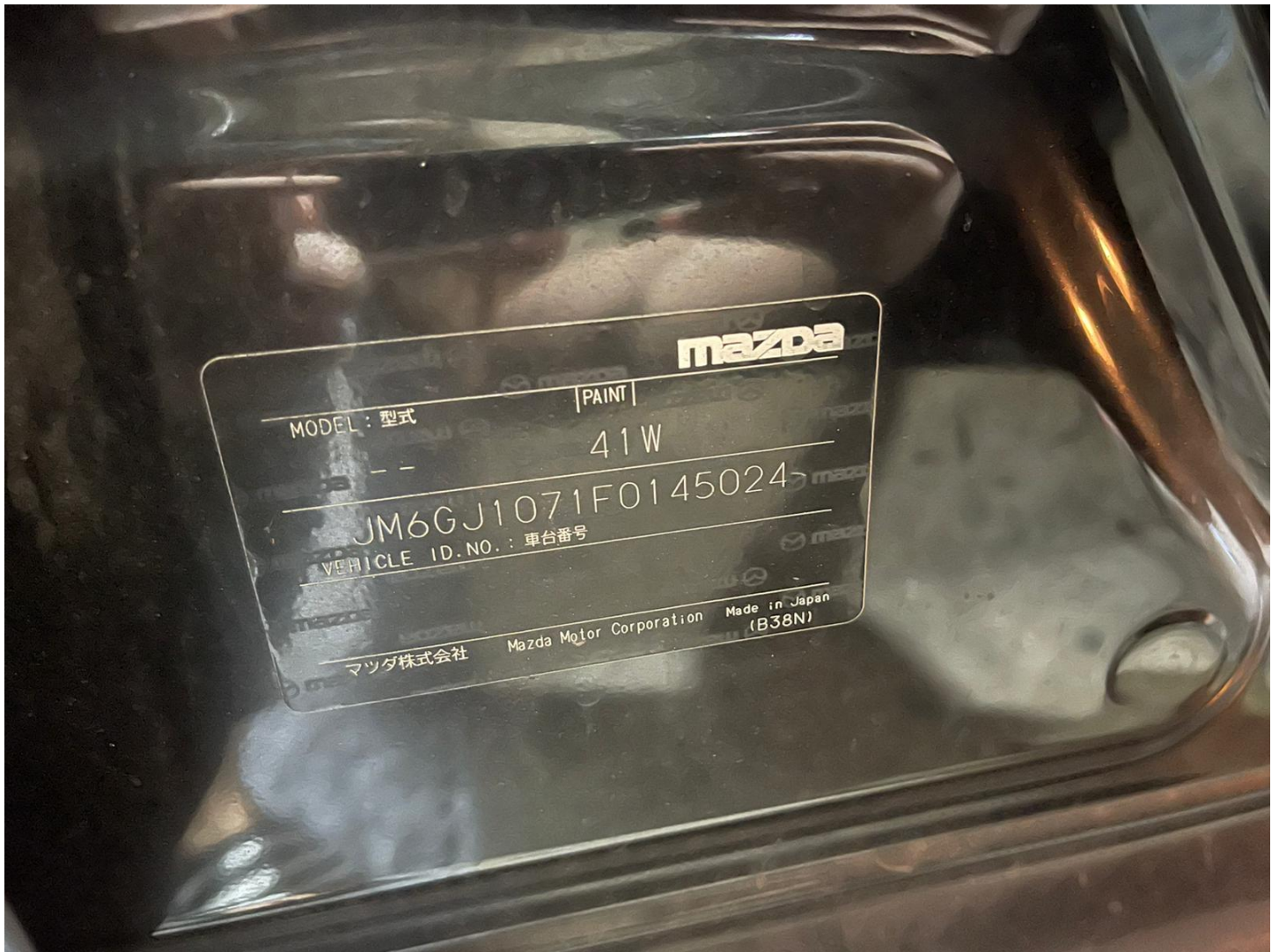

















**SINGAPORE
POLICE FORCE**



T/20210122/7015

Police Station Of Origin:
Traffic Police
10 Ubi Avenue 3 SINGAPORE 408665
Tel No: 65470000

1 of 3
Report No. T/20210122/7015

REPORT OF A TRAFFIC ACCIDENT

Date/Time Report Made: 22/01/2021 12:54 Vide Report No.: Station Diary No.:

Informant's Particulars

Name of Informant: TAN HONG LIM		Address: 190B RIVERVALE DRIVE #15-974 SINGAPORE 542190	
ID Type / ID No.: NRIC NO / S0170784A		Contact No.: Home/Office: Mobile: 96929063	
Nationality: SINGAPORE CITIZEN		Email: specialist@spec-electric.com.sg	
Sex: Male	Age: 70	Date of Birth: 17/11/1950	Type of Informant: Driver
Race: Chinese		Language: English	Institution / School Name:
Occupation: DIRECTOR		Driving Licence Information: Class: 3	Date of Expiry:

General Information of the Accident

Type of Accident:	Injury Others	Drink Drive: No	Date/Time of Accident: 22/01/2021 07:50	Type of Location:
Location: UPPER SERANGOON ROAD				
Weather:		Road Surface:	Road Speed Limit:	
Traffic Flow:		Traffic Control:	Traffic Volume:	
Type of Collision:			Anyone conveyed by ambulance: No	

Details of Vehicle Involved

Vehicle No.	Type	Make	Model	Color	Condition	No. of
GBE9338S	Lorry					0
SKP8415U	Car	MAZDA	MAZDA6 4-DOOR SEDAN 2.0L SP.6EAT	Black		2



**SINGAPORE
POLICE FORCE**



T/20210122/7015

Police Station Of Origin:
Traffic Police
10 Ubi Avenue 3 SINGAPORE 408665
Tel No: 65470000

2 of 3
Report No. T/20210122/7015

CONTINUATION OF REPORT

Details of Vehicle Insurance				
Vehicle No.	Insurance Company	Insurance No.	Effective	Expiry Date
SKP8415U	AXA INSURANCE SINGAPORE PTE LTD	GA269392	15/10/2020	14/10/2021

Details of Person Involved				
Any Pedestrian Involved: No				
No. of Pedestrians Injured: NIL		Use of Pedestrian Crossing: NA		
Passenger				
Name	GWAY JWEE HOON		ID No.	S1308334C
Related Vehicle	SKP8415U (Car)		Contact No.	94699677
Hospital/Clinic	NIL		Class of Driving Licence & Expiry	Class: NIL Date of Expiry: NIL
Date	NIL		Date	NIL
No. of Days granted Medical Leave	NIL		Degree of	Slight
Driver				
Name	TAN HONG LIM		ID No.	S0170784A
Related Vehicle	SKP8415U (Car)		Contact No.	96929063
Hospital/Clinic	NIL		Class of Driving Licence & Expiry	Class: 3 Date of Expiry: NIL
Date	NIL		Date	NIL
No. of Days granted Medical Leave	NIL		Degree of	Slight

Brief Details.

On the stated time and venue, I was driving my vehicle SKP8415U travelling along the middle lane of Upper Serangoon Road and the traffic was heavy all vehicle were moving slowly. While I was travelling, a vehicle GBE9338S travelling from the left lane started to cut into my lane and I tried to swerve slowly to my right to avoid the collision. I sounded my horn to warn the vehicle but the vehicle continued to proceed to cut into my lane and collided onto the left portion of my vehicle.



**SINGAPORE
POLICE FORCE**



T/20210122/7015

3 of 3

Report No. T/20210122/7015

Police Station Of Origin:
Traffic Police
10 Ubi Avenue 3 SINGAPORE 408865
Tel No: 65470000

CONTINUATION OF REPORT

Sketch Plan

Informant is not able to provide sketch

Signature Of Officer Recording The Report:
Not applicable

Signature Of Interpreter:
Not applicable

Officer In Charge Of Case:
TP / TPIS /
MOHAMAD ZULFAZDLI BIN ABDULLAH
Contact No.: 65476204

Authentication Stamp
NP168

Signature Of Informant:
The identity of the person making this report has
been authenticated by SingPass. No signature is
required.

Date/Time:
22/01/2021 12:54

Classification Of Case:



redefining / insurance

AXA Insurance Pte Ltd
 1820 855 8888 (Within Singapore)
 (65) 6880 4888 (International)
 (65) 6880 4760
 customers.care@axa.com.sg
 www.axa.com.sg

Certificate of Insurance

Motor Vehicle Third Party Risks and Comprehensive, Chapter 188B Motor Vehicle Third Party Risks and Comprehensive Policy, 1987 Road Transport Act, 1987 (Malaysia)
 Motor Vehicle Third Party Risks and Comprehensive Policy, 1987 Road Transport Act, 1987 (Malaysia)

Policy details

Policyholder name TAN HONG LIM	Certificate number 64298392 / 1	
Cover Comprehensive	Chassis number (0862) 637171145924	
Plan name SP	Engine number PE29568607	
NCV applicable SP		
Vehicle registration number SP894250		
Period of insurance From 01/10/2020 to 31/10/2021 (both dates inclusive)		
Finance lease company HONG LEE YONG FINANCE LIMITED		

Persons or classes of persons entitled to drive*

(a) The Policyholder
 (b) Any person who is driving on the Policyholder's order or with their permission

Provided that the person driving is permitted in accordance with the licensing or other laws or regulations to drive the Motor Vehicle or has been so permitted and is not disqualified by order of a Court of Law or by reason of any endorsement or regulation in that behalf made driving the Motor Vehicle.

Limitation as to use*

Use only for social, domestic and pleasure purposes and for the Policyholder's business.
 The policy does not cover a user for hire or reward, racing, speed testing, reliability trial, speed testing, the carriage of goods or other than samples in connection with any trade or business or use for any purpose in connection with motor trades (at which the Motor Car, whether stationary, in use or otherwise, is in or on, a racing track, road, public domain or any other facility by whatever name called) that are typically used for racing, pace-making or such similar purposes.
 * Limitations imposed under these policies & of the Motor Vehicle Third Party Risks and Comprehensive Policy, 1987 Road Transport Act, 1987 (Malaysia) are not to be included under these headings.

EXCESS	Basic Own Damage Excess SGD 800.00	
	Wreckless Excess SGD 100.00	

An Additional Excess is applicable as follows:
 1. \$4500 for unlicensed Authorized Driver
 2. \$3500 for declared young and inexperienced Driver
 3. \$35,000 for undeclared young and inexperienced Drivers. This additional excess is reduced to \$32,500 if the name appears on the AXA Premium Worksheet.

Additional clauses & endorsements to your policy

188

I/We hereby certify that the policy to which this Certificate relates is issued in accordance with the provision of the Motor Vehicle Third Party Risks and Comprehensive Policy, 1987 Road Transport Act, 1987 (Malaysia).

AXA Insurance Pte Ltd

 Authorised signature

Important note
 Policyholders are warned that in the sale of a motor vehicle they must surrender the Certificate of Insurance and the Policy to the Insurance company if the Certificate of Insurance has been lost or destroyed. If delivery of the Certificate to the effect must be made. Failure to comply with this obligation is an offence under the Motor Vehicle Third Party Risks and Comprehensive Policy, 1987 Road Transport Act, 1987 (Malaysia).
 The Premium Waiver Clause requires the premium to be paid in full within a specified period before which time would be no liability under the policy, renewal certificate, endorsement etc.

陳保險經紀有限公司
TAN INSURANCE BROKERS PTE LTD
 3A/BA Alhwal Street, Chem Linn Building
 Singapore 198895
 www.tib.com.sg
 Tel: (65) 6742 6766 Fax: (65) 6742 6666

AXA Insurance Pte Ltd (199903522M)
 8 Shenton Way, #24-01, AXA Tower,
 Singapore 068611
 Customer Centre, #01-01

1 of 3