

ASS. REC. BY: BRYAN

REF:

GS/UOI 21001129/Dgd³**ASSIGNMENT**

From: _____ Date: _____

Estimated Cost: _____

OD (TP) / WS / TP RES / OD RES / EVA / INV / MVTo Inspect Vehicle No: SSQ 6825Pat Workshop m/s JWG

of _____

Insured: SGR 3393T

Policy No. _____

Claims No. M12014802102

Sum Insured: _____ Excess: _____

(Client's Record)

Make of Veh: _____

(Policy Condition)

Remark: **The veh had commenced its repair at the time of inspection.**

<input checked="" type="checkbox"/>	<input checked="" type="checkbox"/>
N/S	O/S
<input type="checkbox"/>	<input type="checkbox"/>

Bal. or Market Value: _____

IDAC Accident Rpt: _____ Consistent? : Yes or No

GIA / PR Seen: _____ Consistent? : Yes or No

Est. Repairs: 4 days Res.: Yes or NoLum Sum: 20 % 3 Val.: Yes or No

CA / REV / REP. / 24 HRS

Vehicle: IN / OUT

Date: _____ Person Contacted: _____

Veh No: SSQ 6825P Yr Regn: May, 2012Type: M Car / M.Cycle / Bus / Van / Lorry / Taxi / Prime Mover /

Truck / Trailer or

Make: BMW 520 c.c. 1997Colour: Blue A/C: Insured / Std / NI / NASp. Reading: 153778 T/Radio: Insured / Std / NI / NAEng/No: A0820144N20B20BC/No: WBA XG12090D X48264Gen. Cond: Good / Fair / Poor / BurntSteering: In order / Jammed / Leaked / Burnt orBrake: In order / Jammed / Leaked / Burnt orModi: Nil / S/Rim / STD A/Rim orTyre Size: F: 225/55 7.7R: — " —

BS / DUN / EXNOVA / GY / FS / LIZA / MIC / OHTSU / PIR / SUMI /

TOYO / YOKO or

Pirelli

Front

Rear

R/Bal. S mm R/Bal. S mmL/Bal. S mm L/Bal. S mmD.O.A. 22/01/2021 D.O.I. 25/01/2021Survey held at JWG AMK

Des. of Damages: Frt / Rear / O/S / N/S / U/C / Rooftop or

O/S Front

The U/C / Chassis frame / Body Structure affected due to collision.

Date / Time Action / Instruction

UOI SGR 3393T18/03/21 Jmap LIS 42501 - with 4 days of rev(RED \$27,264.50; 87%)

Date/Time, File Pass to?

☐

: Preli. Report

1) 12/03 Typist☐

: Final Report

Date/Time, File Return to?

2)

Days Of Repair: 4Resurvey No. of Trip: 1

Survey Fee:

Transportation:

S + RS. SI

Photos

Others

Add Fee:

☐

: Site Insp (\$

☐

: Interview (\$

☐

: Tech. Invs (\$

☐

: Weekend (\$

Rep. Format: TPLump Sum / 100% \$4,250.00

JWG INTERNATIONAL PTE. LTD.

10, ANG MO KIO IND PARK 2A, #03-08 AMK AUTOPOINT, SINGAPORE 568047

H/P: 8299 6103 | FAX: 6909 9592

E-Mail: jwg.claims@yahoo.com

To: UNITED OVERSEAS INSURANCE LTD

Att: Motor Claims Dept

ACCIDENT INVOLVING SGR3393T [YOUR INSURED] & SJQ6825P [OUR CLIENT]

ON 22/01/2021.

ESTIMATED REPAIR COSTS FOR SJQ6825P

<u>QTY</u>	<u>PARTS</u>	<u>AMOUNT</u>	
1PC	BONNET <i>HH</i>	\$ 3,082.40	X
1PC	BONNET INNER TRIM <i>HH</i>	\$ 408.20	X
1PC	FRONT FENDER RH <i>Damage</i> <i>894.90</i>	\$ 2,070.00	✓
1PC	FRONT FENDER INNER SHIELD RH <i>SVL</i>	\$ 295.00	X
1PC	HEAD LAMP RH <i>Scratched</i> <i>2236.00</i>	\$ 3,890.00	✓
1PC	HEAD LAMP PANEL RH <i>HH</i>	\$ 1,283.00	X
1PC	HEAD LAMP LOWER BRACKET RH <i>HH</i>	\$ 305.80	X
1PC	FRONT RIM <i>HH</i>	\$ 2,480.00	X
1PC	FRONT WHEEL BEARING RH <i>HH</i>	\$ 405.00	X
1PC	FRONT WHEEL BEARING HUB RH <i>HH</i>	\$ 498.00	X
1PC	FRONT ABSORBER RH <i>HH</i>	\$ 782.00	X
1PC	FRONT KNUCKLE RH <i>HH</i>	\$ 1,084.00	X
1PC	FRONT LOWER ARM RH <i>HH</i>	\$ 692.30	X
1PC	FRONT UPPER ARM RH <i>HH</i>	\$ 603.90	X
1PC	FRONT THRUST ARM RH <i>HH</i>	\$ 599.10	X
1PC	FRONT TIE ROD RH <i>HH</i>	\$ 301.50	X
1PC	FRONT TIE ROD END RH <i>HH</i>	\$ 398.70	X
1PC	FRONT BUMPER <i>cut / distorted</i> <i>1345.00</i>	\$ 2,980.00	✓
1PC	FRONT BUMPER SIDE RETAINER LH / RH @ \$201.80 EACH <i>SVL</i>	\$ 403.60	X
4PCS	FRONT BUMPER SENSOR @ \$365.00 EACH <i>HF</i>	\$ 1,460.00	X
4PCS	FRONT BUMPER SENSOR HOLDER @ \$20.00 EACH <i>HF</i>	\$ 80.00	X
4PCS	FRONT BUMPER SENSOR O-RING @ \$10.00 EACH <i>HF</i>	\$ 40.00	X
1PC	FRONT BUMPER SENSOR WIRE HARNESS <i>HF</i>	\$ 1,982.00	X

PARTS SUM: \$ 26,124.50

PARTS LESS 0%: \$ -

PARTS TOTAL: \$ 26,124.50

4475.90

107% 4028.31

LABOUR & SPECIAL NETT ITEMS

*	TO SUPPLY FRONT NUMBER PLATE HH	\$ 100.00	X
*	TO SUPPLY FRONT FENDER INNER SHIELD CLIPS HH	\$ 50.00	X
*	TO SUPPLY 1 PC TYRE HH	\$ 600.00	X
*	TO REMOVE & PANEL BEAT ALL DAMAGED ABOVE PARTS & PANELS	\$ 1,600.00 600/-	
*	TO RESPRAY NEW PAINTWORK FOR ALL DAMAGED AREAS	\$ 1,600.00 500/-	
*	TO TUFF COAT DAMAGED AREAS	\$ 300.00	30/-
*	TO CHECK & RE-FIX ALL ELECTRICAL WIRINGS	\$ 200.00	30/-
*	TO COMPUTERIZE DIAGNOSE FAULT CODES & CONTROL UNITS. RESET ALL MEMORIES TO FACTORY DEFAULT SETTINGS	\$ 300.00	150/-
		1310.00	
*	TO RNR FRONT BUMPER SENSOR TO FACILITATE REPAIRS	\$ 120.00	HH
*	TO RNR FRONT UNDERCARRIAGE SYSTEM TO FACILITATE REPAIRS	\$ 400.00	HH
*	TO CONDUCT COMPUTERIZED WHEEL ALIGNMENT	\$ 120.00	HH

LABOUR & S/N TOTAL: \$ 5,390.00

GRAND TOTAL ESTIMATED REPAIR COSTS (NON-INCLUSIVE OF 7% GST): \$ 31,514.50

25/01/2021 @ 1130hrs

NA Andrew

2/3mm 4 days.

 Nyan

2Kk Andu



Check part prices.

5338.31

L/S 4250/-

Auto Consultants hence notify the Repairer of the following:

- To resurvey before/after spray painting
- To display damaged part(s) during resurvey
- Parts prices are subject to confirmation
- Third party survey is on a "Without Prejudice" basis
- No illegal modification(s) is allowed
- Supplementary item(s) must be resurveyed and is subject to final approval from Insurance Company

Acknowledged by Repairer

Signature:

Date:

SV0L211P0006 / VICOM LTD (VAC) - Kaki Bukit [415933]
ENTRY DATE & TIME: 25/01/2021 11:42 (SGT)
SUBMITTED BY: Siti Fadhlon Abdul Kader
VERSION: 1 (25/01/2021 11:42 (SGT))

SINGAPORE ACCIDENT STATEMENT

IMPORTANT NOTICE

1. Please report correctly the details of the accident to speed up the claims process.
2. This Form must be completed by the Policyholder and/or the Authorised Driver
3. Information provided must be as truthful and accurate as possible. Any wilful misrepresentation or withholding of material facts may allow insurance companies to repudiate policy liability.
4. The issue and acceptance of this Form by insurance companies is not an admission of policy liability on the part of the insurance companies.
5. Any false reporting may be referred to the Police for investigation.
6. This report will be forwarded by the insurers of the GIA Records Management Centre established by the General Insurance Association of Singapore (GIA) for archiving and that copies of this report will, for a fee, be made available upon application by interested parties.
7. By the lodgement of this report to the insurers, you hereby consent to the archiving of this report at the centre and to copies of the report being made available aforesaid.

ACCIDENT STATEMENT

Date of Submission	25/01/2021 11:42 (SGT)
Date of Accident	22/01/2021 09:20 (SGT)
Exact Location of Accident	Singapore
Additional Location Information	T-JUNCTION OF GHIM MOH ROAD TWRDS COMMONWEALTH AVE WEST
Country/State of Loss	Singapore

DETAILS OF OWN VEHICLE

Vehicle Registration Number	SJQ6825P
-----------------------------	----------

INSURED/POLICYHOLDER

Is company?	No
Name Of Registered Owner	CHRISTINA PEREIRA
NRIC No	SXXXX547A
Email Address	24leonardho@gmail.com
Mobile Phone No	(Phone) +65-97259595
Alternative Phone No	+65-97259595

VEHICLE PARTICULARS

Manufacturer	BMW
Model	B.M.W. / 520I 2.0L AT D/AB 2WD 4DR GAS/D NAV
Variant	-
Exact purpose for which vehicle was being used at time of accident	Private use
Are you claiming under your own insurance policy for repair to your vehicle?	No - Claiming third party
Vehicle Category	Private car

INSURANCE COMPANY

Name of Insurance Company	NTUC
Type of Coverage	Comprehensive
Fleet Policy	No
Policy Number	5115549922
Cover Note Number	-

DRIVER

Name of Driver	FREDRICK NGNA SEGKAR S/O AN BOO JAMES
NRIC No	SXXXX157B
Date Of Birth	30/09/1969

Occupation	Indoor
Date Of Driving Pass	18/08/2014
Driving experience	6 YEARS AND 5 MONTHS
Gender	Male
Mobile Number	(Phone) +65-97503920
Alt. Phone Number	-
Email Address	24leonardho@gmail.com
Address	886 UPPER BUKIT TIMAH ROAD #01-13
Address complement	-
Postcode	678184
Is the driver the policyholder?	No
If No, Relationship of the Driver with the Insured	Spouse
Does Driver Own Other Vehicles?	No
Vehicle Registration Number of Other Vehicle Owned by Driver	-
Insurance Company of Other Vehicle Owned by Driver	-

GENERAL INFORMATION OF THE ACCIDENT

Type of Accident	Side Swipe
Weather Conditions	Clear
Road Surface	Dry

OTHER INFORMATION

Was any foreign vehicle involved in the accident?	No
Number of vehicles involved in the accident	2
Was anybody injured in the Accident?	Yes
Was any injured conveyed to hospital by ambulance?	No
Was any other material or property damaged?	Yes
Number of Passengers (Including Driver)	3
Has the driver been approached by unknown person(s) soliciting/offering accident claims assistance?	No

PASSENGER 1

Name	CECILIA DREMA
Gender	Female

PASSENGER 2

Name	ANBOO JAYA JOSEPHINE
Gender	Female

DETAILS OF POLICE ACTION

Was the accident reported to the police?	No
Was notice of intended Prosecution given?	No
If yes, against whom?	-

CIRCUMSTANCES OF ACCIDENT

REFER ATTACHED;

ATTACHMENT(S)

Are accident photos available for attachment?	Yes
Was there any video captured by Car Camera?	Yes
Was there any audio recorded?	No

DETAILS OF OTHER VEHICLE PROPERTY 1

Vehicle Registration Number	SGR3393T
Vehicle Manufacturer	Toyota
Vehicle Model	TOYOTA / VIOS E (AUTO)

Vehicle Variant	-
Vehicle Colour	-
Vehicle Category	Private car
Name of Driver	-
Contact Number	-
Address	-
Address complement	-
Postcode	-
Insurance Company Name	-
Nature Of Damage	-
Details of property damaged in accident	-
No. Of Passenger (Including Driver)	-

INJURED PERSONS DETAILS

INJURED 1

Name of injured person	FREDRICK NGNA SEGKAR S/O AN BOO JAMES
Address	886 UPPER BUKIT TIMAH ROAD #01-13
Address Complement	-
Post Code	678184
Approximate Age Years Old	-
Injuries Sustained	-
Injured person in which vehicle?	SJQ6825P
Were seat belts worn?	Yes
Was this injured conveyed to hospital by ambulance?	No

INJURED 2

Name of injured person	CECILIA DREMA
Address	-
Address Complement	-
Post Code	-
Approximate Age Years Old	-
Injuries Sustained	-
Injured person in which vehicle?	SJQ6825P
Were seat belts worn?	Yes
Was this injured conveyed to hospital by ambulance?	No

INJURED 3

Name of injured person	ANBOO JAYA JOSEPHINE
Address	-
Address Complement	-
Post Code	-
Approximate Age Years Old	-
Injuries Sustained	-
Injured person in which vehicle?	SJQ6825P
Were seat belts worn?	Yes
Was this injured conveyed to hospital by ambulance?	No

SKETCH PLAN

SKETCH PLAN

IMPORTANT NOTICE

1. Please report correctly the details of the accident to speed up the claims process.
2. This Form must be completed by the Policyholder and/or the Authorised Driver.
3. Information provided must be as truthful and accurate as possible. Any willful misrepresentation or withholding of material facts may allow insurance companies to repudiate policy liability.
4. The issue and acceptance of this Form by insurance companies is not an admission of policy liability on the part of the insurance companies.
5. Any false reporting may be referred to the Police for investigation.
6. The report will be forwarded by the insurers of the GIA Records Management Centre established by the General Insurance Association of Singapore (GIA) for archiving and that copies of this report will for a fee be made available upon application by interested parties.
7. By the lodgement of this report to the insurers, you hereby consent to the archiving of this report at the centre and to copies of the report being made available aforesaid.
8. Consent under the Personal Data Protection Act (PDPA)
I understand, acknowledge, agree and consent that:
(a) My insurer, my workshop and the General Insurance Association of Singapore ("GIA") may/are permitted to collect, use, disclose and/or process my personal data/personal information set out in this [form] and any other personal information provided by me or possessed by my insurer (collectively the "Personal Information") and disclose and transfer such Personal Information to all insurer(s) who have insured vehicle(s) involved in this accident (all insurer(s) who have insured vehicle(s) involved in this accident shall be collectively referred to as the "Insurers"), the Insurers' law firms/law firms, the Monetary Authority of Singapore and any relevant government agency/authority (such as the police), for the purpose(s) of:
(i) processing, handling and/or dealing with my claims including the settlement of the claims and any necessary investigations relating to the claims;
(ii) investigating the accident and/or my claims;
(iii) carrying out and/or dealing with my instructions or responding to any enquiries by me;
(iv) administering my claims (including the mailing of correspondence, statements, invoices, reports or notices to me, which could involve disclosure of certain personal data about me to bring about delivery of the same as well as on the external cover of envelopes/mail packages); and/or
(v) complying with applicable law in administering, processing, handling and/or dealing with my claims.
(collectively the "Purposes")
(b) all insurer(s) who have insured vehicle(s) involved in this accident and the Insurers' law firms/law firms, may/are permitted to collect, use, disclose and/or process my Personal Information for one or more of the above Purposes; and
(c) my Personal Information may/can be disclosed by any of the Insurers and/or GIA to their third party service providers or agents (including their law firms/law firms), which may be sited outside of Singapore, for one or more of the above Purposes.

23 Kaki Bukit Ave 4 #02-02
Singapore 415933
Tel: 67416697 Fax: 67492305
Email: vackb@vlicom.com.sg

Policyholder's Signature / Date & Time

Driver's Signature (If driver is not the policyholder) / Date & Time

Witnessed by Reporting Centre Personnel

25 JAN 2021

Sketch Plan

T-Junction of Ghim Moh Rd towards Commonwealth Ave West

Vehicle A - 5JA 6625P

Vehicle B - 4GR 3993T

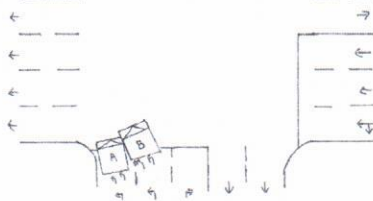

Describe Circumstances of the Accident

On the stated date & time, I, vehicle A (SGA 6825P) was travelling at the stated location on the road in the stated lane. When I was ready to turn left, suddenly, vehicle B (SGN 3393P) collided with my front right portion of my vehicle causing damage.

Declaration

We declare the foregoing particulars are true in every respect.

IDAC KAKI BUKIT (VAC)
23 Kaki Bukit Ave 4 #02-02
Singapore 415933
Tel: 67416697 Fax: 67492305
Email: vac@idac.com.sg

Policyholder's Signature / Date &
Time

Driver's Signature (If driver is not the policyholder) / Date & Time

Witnessed by Reporting Centre
Personnel

25 JAN 2021

> Back to OneMotoring

Enquire PARF/COE Rebate for Registered Vehicle

Vehicle Owner Particulars		
Owner ID Type:	Singapore NRIC	
Owner ID:	547A	
Vehicle Details		
Vehicle No.:	SJQ6825P	
Vehicle to be Exported:	Yes	
Intended Deregistration Date:	22 Jan 2021	
Vehicle Make:	B.M.W.	
Vehicle Model:	520I 2.0L AT D/AB 2WD 4DR GAS/D NAV	
Primary Colour:	Blue	
Manufacturing Year:	2012	
Engine No.:	A0820144N20B20B	
Chassis No.:	WBAXG12090DX48264	
Maximum Power Output:	135.0 kW (181 bhp)	
Open Market Value:	\$42,222.00	
Original Registration Date:	31 May 2012	
First Registration Date:	31 May 2012	
Transfer Count:	1	
Actual ARF Paid:	\$42,222.00	
Intended PARF Rebate Details		
PARF Eligibility:	Yes	
PARF Eligibility Expiry Date:	30 May 2022	
PARF Rebate Amount:	\$23,222.00	
Intended COE Rebate Details		
COE Expiry Date:	30 May 2022	
COE Category:	B - Car (1601cc & above)	
COE Period(Years):	10	
QP Paid:	\$85,216.00	
COE Rebate Amount:	\$11,545.00	
Total Rebate Amount:	\$34,767.00	

The information contained herein is correct as at 22 Jan 2021

OK

SGCARMART
ARCADE DRIVEBrought to you by
ŠKODA

21 - 24 JANUARY 2021

10AM TO 6PM | OPEN TO PUBLIC
26 LENG KEE ROAD S(159104)

Post an Advertisement
Sell it yourself! Advertise it at just
\$58 until it's SOLD!

Post an Ad

Advertiser Login

Ways of Selling

CNY PROMO! 2016 Nissan Qashqai 2.0 Panoramic Roof!



50 Driveaway! 1.88% Bank
Loan! Low Mileage! Low Depre!
Spacious And Comfortable!
Dynamic Motoring StarAd

- Free VICOM evaluation
- Free grooming and 6 months maintenance
- In-house workshop ensures quality service
- Member of SVTA and hire purchase association
- 100% deposit refund for unapproved loan

YONG LEE SENG MOTOR PTE LTD





Browse by Category

Sort by Date Posted 20 results/page

14 vehicles

BMW 520i

Advanced Search

	Make	Model	Price	Depreciation	Reg Date	Eng Cap	Mileage	Veh Type	Status
Search Selection	BMW 520i		Any	Any	2012	Any	Any	Any	Available
	BMW 5 Series 520i (New 10-yr COE)		\$85,000	\$8,500 /yr	30-Jan-2012	1,997 cc	162,000 km	Luxury	Available
Superb Performance, Not Many With This Performance. Park Under Shelter. Good For Short Term Drive And It Is Worth Considering Renewing COE When The Time Comes. Note: Dealers Please Do Not Call For Consignment, Am Looking For Direct Buyers.									
Posted: 15-Jan-2021 Tags: 2012 BMW 520i, BMW 520i, BMW, 520i									
	BMW 5 Series 520i Highline		\$42,800	\$19,990 /yr	20-Feb-2012	1,997 cc	130,888 km	Luxury	Available
Meticulous Owner, Well Maintained And Regularly Serviced Unit. Clean And Neat Interior Condition, Wear And Tear All Replaced, No Repairs Needed. Good For Short Term Drive Or Renew COE. Flexible Bank Loan And In House, Low-Interest Rate 1.88%, 100% Loan Av...									
Posted: 21-Jan-2021 Tags: 2012 BMW 520i, BMW 520i, BMW, 520i									
	BMW 5 Series 520i		\$39,800	\$16,070 /yr	01-Mar-2012	1,997 cc	118,765 km	Luxury	Available
Very Well Maintained Unit! Comfortable & Spacious! Quickly Make Your Appointment With Us To View This Unit Before It's Gone! Bank/In-House High Approval Rate Available! Trade-In Are Welcome Too! Viewing By Appointment Only! Arrange With Our Sales Team Now!									
Posted: 21-Jan-2021 Tags: 2012 BMW 520i, BMW 520i, BMW, 520i									
	BMW 5 Series 520i		\$42,888	\$18,000 /yr	30-Mar-2012	1,997 cc	130,000 km	Luxury	Available
Selling Very Close To Export Price! Extremely Well Maintained By Previous Owner! Hassle Free Deals And Get Your Car In 3 Working Days. 120 Points STA Check And Accident Free Report Deal For A Peace Of Mind! Please Call Now, Don't Miss!									
Posted: 22-Jan-2021 Tags: 2012 BMW 520i, BMW 520i, BMW, 520i									

DIRECT OWNER

PREMIUM AD

GET YOUR
COE
RENEWAL
LOAN

Is your COE expiring? Let us help you renew it!

Getting your COE renewed is easy, fast and affordable. We'll help you renew your COE and get a loan for it. Get the cheapest loan in town and an approval in 2 days without effort! Enquire today.



BMW 5 Series 520i (New 10-yr COE) **\$88,888** **\$8,880 /yr** **11-May-2012** **1,997 cc** **145,000 km** **Luxury** **Available**

1 Owner Maintained Car BMW 520i. Regularly Serviced, Wear And Tear Has Been Replaced. 20 Inch Vertini Rims. Comfort Comes With A Twin Power Turbocharged Engine Producing 181bhp At Your Disposal. Superbly Well Maintained By The Single Owner. Bidded Number P...

Posted: 12-Jan-2021 Tags: 2012 BMW 520i, BMW 520i, BMW, 520i

PREMIUM AD



BMW 5 Series 520i **\$45,588** **\$17,860 /yr** **20-Jun-2012** **1,997 cc** **98,000 km** **Luxury** **Available**

Flexi-Loan Available! Genuine Low Mileage! Dashing White With Cinnamon Brown Dakota Interior. Diligently Maintained, Most Wear And Tear Replaced! With Receipts. Last Serviced Nov'20. No Sticky Handles. Non-Abused. Outstanding Driving Dynamics, Timeless Design An...

Posted: 17-Jan-2021 Tags: 2012 BMW 520i, BMW 520i, BMW, 520i

PREMIUM AD



BMW 5 Series 520i **\$49,800** **\$18,490 /yr** **29-Aug-2012** **1,997 cc** **108,553 km** **Luxury** **Available**

Just Changed The Tyres And Battery! Well Kept By Owner! High Loan And Trade In Available. Call/Whatsapp Us For More Information And Viewing.

Monster Motors Pte Ltd

PREMIUM AD