

ASS. REC. BY:

REF:

ASSIGNMENT

From: _____ Date: _____

Estimated Cost: _____

OD / TP / WS / TP RES / OD RES / EVA / INV / MV

To Inspect Vehicle No: _____

at Workshop m/s _____

of _____

Insured: _____

Policy No. _____

Claims No. _____

Sum Insured: _____ Excess: _____

(Client's Record)

Make of Veh: _____

(Policy Condition)

Remark: The veh had commenced its
repair at the time of inspection.

N/S	O/S

Bal. or Market Value: _____

IDAC Accident Rpt: _____ Consistent? : Yes or No

GIA / PR Seen: _____ Consistent? : Yes or No

Est. Repairs: _____ days Res.: Yes or No

Lum Sum: _____ % 3 Val.: Yes or No

CA / REV / REP. / 24 HRS

Vehicle: IN / OUT

Date: _____ Person Contacted: _____

Veh No: SJES731X Yr Regn: 2008 AprilType: M.Car / M.Cycle / Bus / Van / Lorry / Taxi / Prime Mover /

Truck / Trailer or

Make: Toyota Altis C.C. 1598Colour: Blue A/C: Insured / Std / NI / NASp. Reading: 267818 T/Radio: Insured / Std / NI / NA

Eng/No: _____

C/No: MRO53 ZEE106103124Gen. Cond: Good / Fair / Poor / BurntSteering: Inorder / Jammed / Leaked / Burnt orBrake: Inorder / Jammed / Leaked / Burnt or

Modi: Nil / S/Rim / STD A/Rim or

Tyre Size: F: 195/65 R15R: 195/65 R15BS / DUN / EXNOVA / GY / FS / LIZA / MIC / OHTSU / PIR / SUMI /

TOYO / YOKO or

Front

Rear

R/Bal. 06 mm R/Bal. 06 mmL/Bal. 06 mm L/Bal. 06 mmD.O.A. _____ D.O.I. 22/01/21Survey held at CN.Des. of Damages: Frt / Rear / O/S / N/S / U/C / Rooftop or

The U/C / Chassis frame / Body Structure affected due to collision.

Date / Time Action / Instruction

TP A16.COE Expiry: 28/04/23.MV: 17K.PV: 8.8K.Nett: 8.2K

Date/Time, File Pass to?

☐

: Preli. Report

1)

☐

: Final Report

Date/Time, File Return to?

2)

Days Of Repair: _____

Resurvey No. of Trip: _____

Survey Fee: _____

Transportation: _____

8 + PS. SL

Photos

Others

TOTAL

Report Format: _____

Lump Sum / L.B.I: _____

Add Fee: ☐ : Site Insp (\$)☐ : Interview (\$)☐ : Tech. Invs (\$)☐ : Weekend (\$)

CNI- AIG - LKK

— ADRIAN

SKETCH PLAN

IMPORTANT NOTICE

1. Please report correctly the details of the accident to speed up the claims process.
2. This Form must be completed by the Policyholder and/or the Authorised Driver.
3. Information provided must be as truthful and accurate as possible. Any wilful misrepresentation or withholding of material facts may allow insurance companies to repudiate policy liability.
4. The issue and acceptance of this Form by insurance companies is not an admission of policy liability on the part of the insurance companies.
5. Any false reporting may be referred to the Police for investigation.
6. The report will be forwarded by the Insurers of the GIA Records Management Centre established by the General Insurance Association of Singapore (GIA) for archiving and that copies of this report will for a fee be made available upon application by interested parties.
7. By the lodgment of this report to the insurers, you hereby consent to the archiving of this report at the centre and to copies of the report being made available aforesaid.
8. Consent under the Personal Data Protection Act (PDPA)

I understand, acknowledge, agree and consent that:

- (a) My insurer, my workshop and the General Insurance Association of Singapore ("GIA") may/are permitted to collect, use, disclose and/or process my personal data/personal information set out in this [form] and any other personal information provided by me or possessed by my insurer (collectively the "Personal Information") and disclose and transfer such Personal Information to all insurer(s) who have insured vehicle(s) involved in this accident (all insurer(s) who have insured vehicle(s) involved in this accident shall be collectively referred to as the "Insurers"), the Insurers' lawyers/law firms, the Monetary Authority of Singapore and any relevant government agency/authority (such as the police), for the purpose(s) of:
 - (i) processing, handling and/or dealing with my claims including the settlement of the claims and any necessary investigations relating to the claims;
 - (ii) investigating the accident and/or my claims;
 - (iii) carrying out and/or dealing with my instructions or responding to any enquiries by me;
 - (iv) administering my claims (including the mailing of correspondence, statements, invoices, reports or notices to me, which could involve disclosure of certain personal data about me to bring about delivery of the same as well as on the external cover of envelopes/mail packages); and/or
 - (v) complying with applicable law in administering, processing, handling and/or dealing with my claims.(collectively the "Purposes")
- (b) all insurer(s) who have insured vehicle(s) involved in this accident and the Insurers' lawyers/law firms, may/are permitted to collect, use, disclose and/or process my Personal Information for one or more of the above Purposes; and
- (c) my Personal Information may/can be disclosed by any of the Insurers and/or GIA to their third party service providers or agents(including their lawyers/law firms), which may be sited outside of Singapore, for one or more of the above Purposes.
- (d) my Personal Information will also be collected and used to compile claims history for the purpose of fraud detection, investigation and management in present and all future claims.
- (e) the Information so collected under (d) above may be shared / disclosed:
 - (i) to all insurers and/or any other third parties that assist in evaluating, investigating, controlling or managing fraud, regulators, law enforcement and government agencies as reasonably required for the purposes stated, or
 - (ii) for complying with requirements under any regulations, laws or court orders.



[Signature]
Policyholder's Signature
Date & Time:

[Signature]
Driver's Signature
(If driver is not the policyholder)
Date & Time:

Reporting Centre Personnel's Signature
Name:
NRIC/FIN No.:

GIA/RS Sketchplan Form 02

I authorized SME to email the
GIA report to admin@nhtmotor.com
Yunli@nhtmotor.com

[Signature]

SKETCH PLAN

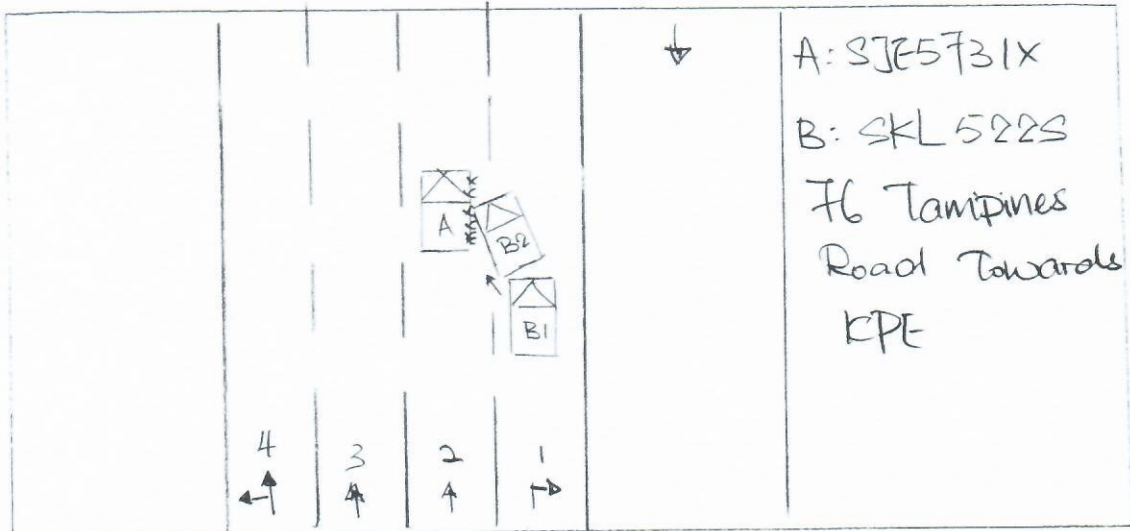

DESCRIBE CIRCUMSTANCES OF THE ACCIDENT

I was driving straight along 76 Tampines Road towards KPE at 2nd lane of 4 lanes

Suddenly, I felt an impact.

Veh "B" from 1st lane abruptly encroached recklessly into 2nd lane without checking the oncoming traffic and collided onto the R/H portion of my vehicle and caused damages.

[Signature]

DECLARATION

I/We declare the foregoing particulars are true in every respect.



[Signature]

Policyholder's Signature
Date & Time:

[Signature]

Driver's Signature
(If driver is not the policyholder)
Date & Time:

Reporting Centre Personnel's Signature
Name:
NRIC/FIN No.:



Centra Computer
17

CUSTOMER	NEW HOCK TECK	DATE	Jan 21, 2021 1:27:42 PM
FIRST NAME			
LICENSE NO.	SJE 5731 X		
MILEAGE	267814		
MAKE	CUSTOM	MODEL	TOYOTA ALTIS (E141)
NOTES			

Front Wheel SPECS DIAGNOSIS ADJUSTMEN

	min	prv	max	Δ	L	total	R	Δ	L	total	R	Δ
TOTAL TOE	-0°10"	0°00"	0°10"			-4°22"				-4°22"		
PARTIAL TOE	-0°04"	0°00"	0°04"		-2°08"		-2°12"		0°00"		-4°20"	
SET BACK	---	---	---			0°18"				0°18"		
CAMBER	-0°58"	-0°12"	0°30"		-0°18"		-1°16" 0°58"		-0°24"		-1°08" 0°44"	
CASTER	1°30"	2°30"	3°30"		3°00"		3°06" 0°04"		3°00"		3°06" 0°04"	
KING-PIN	---	---	---		12°58"		11°06" 1°50"		12°58"		11°06" 1°50"	
INCL.ANGLE	---	---	---		12°40"		9°50"		12°32"		9°58"	
Toe-out on turns	---	---	---		---		---		---		---	
STEERING IN	---	---	---		---		---		---		---	
STEERING OUT	---	---	---		---		---		---		---	

Rear Wheel SPECS DIAGNOSIS ADJUSTMEN

	min	prv	max	Δ	L	total	R	Δ	L	total	R	Δ
TOTAL TOE	---	---	---			0°40"				0°40"		
PARTIAL TOE	---	---	---		0°34"		0°04"		0°34"		0°04"	
SET BACK	---	---	---			0°22"				0°22"		
CAMBER	---	---	---		-1°08"		-3°00" 1°52"		-1°08"		-3°00" 1°52"	
THRUST ANGLE	-0°08"	0.00	0°08"			0°14"				0°14"		

[> Back to OneMotoring](#)**Enquire PARF/COE Rebate for Registered Vehicle****Vehicle Owner Particulars**

Owner ID Type: Business

Owner ID: 191W

Vehicle Details

Vehicle No.: SJE5731X

Vehicle to be Exported: No

Intended Deregistration Date: 21 Jan 2021

Vehicle Make: TOYOTA

Vehicle Model: COROLLA ALTIS 1.6 AUTO

Primary Colour: Blue

Manufacturing Year: 2008

Engine No.: 3ZZ4746356

Chassis No.: MR053ZEE106103124

Maximum Power Output: 80.0 kW (107 bhp)

Open Market Value: \$16,994.00

Original Registration Date: 29 Apr 2008

First Registration Date: 29 Apr 2008

Transfer Count: 2

Actual ARF Paid: \$16,994.00

Intended PARF Rebate Details

PARF Eligibility: Forfeited

PARF Eligibility Expiry Date: -

PARF Rebate Amount: \$0.00

Intended COE Rebate Details

COE Expiry Date: 28 Apr 2023

COE Category: A - Car (1600cc & below)

COE Period(Years): 5

PQP Paid: \$19,328.00

COE Rebate Amount: \$8,772.00

Total Rebate Amount: \$8,772.00**Message**

Please note that the 5-year COE for this vehicle cannot be further renewed. The vehicle must be de-registered upon COE expiry or when the vehicle reaches its statutory lifespan (if applicable), whichever is earlier.

The information contained herein is correct as at 21 Jan 2021

OK

> Back to OneMotoring

Enquire PARF/COE Rebate for Registered Vehicle

Vehicle Details	
Owner ID Type:	Business
Owner ID:	191W
Vehicle Details	
Vehicle No.:	SJE5731X
Vehicle to be Exported:	No
Intended Deregistration Date:	22 Jan 2021
Vehicle Make:	TOYOTA
Vehicle Model:	COROLLA ALTIS 1.6 AUTO
Primary Colour:	Blue
Manufacturing Year:	2008
Engine No.:	3ZZ4746356
Chassis No.:	MR053ZEE106103124
Maximum Power Output:	80.0 kW (107 bhp)
Open Market Value:	\$16,994.00
Original Registration Date:	29 Apr 2008
First Registration Date:	29 Apr 2008
Transfer Count:	2
Actual ARF Paid:	\$16,994.00
Intended PARF Rebate Details	
PARF Eligibility:	Forfeited
PARF Eligibility Expiry Date:	-
PARF Rebate Amount:	\$0.00
Intended COE Rebate Details	
COE Expiry Date:	28 Apr 2023
COE Category:	A - Car (1600cc & below)
COE Period(Years):	5
PQP Paid:	\$19,328.00
COE Rebate Amount:	\$8,762.00
Total Rebate Amount:	\$8,762.00
Message	
Please note that the 5-year COE for this vehicle cannot be further renewed. The vehicle must be de-registered upon COE expiry or when the vehicle reaches its statutory lifespan (if applicable), whichever is earlier.	

The information contained herein is correct as at 22 Jan 2021

OK

SEARCH Altis Price Range Depreciation > 10 year(s) Vehicle Type Search View All Advanced Search

Used Car Comparison

--- Comparing 3 Vehicles ---

Toyota Corolla Altis 1.6A (COE till 04/2023)



Clear All

Add all to Shortlist

Back to search result

Add to Shortlist

Toyota Corolla Altis 1.6A (COE till 05/2023)



Add to Shortlist

Toyota Corolla Altis 1.6A (COE till 06/2023)



Add to Shortlist



Use search bar above to search to compare.

CAR DETAILS

Price	\$17,800	\$18,000	\$19,800	-
Instalment	N.A.	N.A.	N.A.	-
Registration Date	17-Apr-2008	28-May-2008	27-Jun-2008	-
Manufactured	2008	2008	2008	-
Mileage	-	-	132,412 km	-
Transmission	Auto	Auto	Auto	-
Engine Cap	1,598 cc	1,598 cc	1,598 cc	-
Road Tax	\$965 /yr	\$965 /yr	\$965 /yr	-
Power	80.0 kW (107 bhp)	80.0 kW (107 bhp)	80.0 kW (107 bhp)	-
Curb Weight	1,195 kg	1,195 kg	1,195 kg	-
Features	-	Fuel-Efficient And Reliable 1.6L 4 Cylinders 16 Valve Inline DOHC Dual VVT-i Engine, ABS/SRS Airbags, Multi-Function Steering/Climate Control	Fuel-Efficient 16 Valves DOHC Dual VVT-i Engine At 107 Horsepower, Dual SRS Airbags, Digital Climatic Control Aircon.	-
Accessories	-	Pioneer Bluetooth Audio System, Reverse Sensors, Sports Rims, Leather Seats, Auto Retractable Folding Mirrors And Fog Lamps	Leather Seats, Sports Rims, Fog Lamps, Retractable Side Mirrors, Side Mirror Indicators, Reverse Sensors.	-
Description	Cheap And Good! Take And Go! Engine Condition Good! All Wear And Tear Gone! Door Step Viewing Is Available.	Very Well Maintained Vehicle. Brand New 6 Months Road Tax, Full Loan Available At \$8xx Monthly, Vehicle Checked By In House Workshop. Bank Loan And In House Loan Available, Trade In Welcome.	Stock Condition! Pristine Looking Unit! Easy Maintenance! Low Mileage Clocked! Ready To Be Driven Away! Comes With 6 Months Warranty! Easy Loan Approval! High Trade In Available! Bank And In House High Loan Available! Hurry, Don't Hesitate And Contact Us Today!	-
COE	\$19,328	\$19,096	\$19,107	-
OMV	\$16,994	\$16,777	\$16,777	-
ARF	\$16,994	\$16,777	\$16,777	-
Depreciation	\$7,980 /yr	\$7,680 /yr	\$8,170 /yr	-
No. of Owners	4	5	4	-
Type of Vehicle	Sedan	Sedan	Sedan	-
Category	COE Car, Premium Ad Car	COE Car, Premium Ad Car	COE Car	-
Availability	Available	Available	Available	-
Remarks	COE expiry date 2023-06-26	COE expiry date 2023-06-26	COE expiry date 2023-06-26	-

SELLER INFORMATION