

SINGAPORE ACCIDENT STATEMENT

IMPORTANT NOTICE

1. Please report correctly the details of the accident to speed up the claims process.
2. This Form must be completed by the Policyholder and/or the Authorised Driver
3. Information provided must be as truthful and accurate as possible. Any wilful misrepresentation or withholding of material facts may allow insurance companies to repudiate policy liability.
4. The issue and acceptance of this Form by insurance companies is not an admission of policy liability on the part of the insurance companies.
5. **Any false reporting may be referred to the Police for investigation.**
6. This report will be forwarded by the insurers of the GIA Records Management Centre established by the General Insurance Association of Singapore (GIA) for archiving and that copies of this report will, for a fee, be made available upon application by interested parties.
7. By the lodgement of this report to the insurers, you hereby consent to the archiving of this report at the centre and to copies of the report being made available aforesaid.

ACCIDENT STATEMENT

Date of Submission 19/01/2021 17:09 (SGT)
Date of Accident 19/01/2021 10:45 (SGT)
Exact Location of Accident Woodlands Ave 10, Singapore
Additional Location Information Junction of Woodlands Ave 10 Turning Right Into Sembawang Road
Country/State of Loss Singapore

DETAILS OF OWN VEHICLE

Vehicle Registration Number SMQ4399E

INSURED/POLICYHOLDER

Is company? No
Name Of Registered Owner Zhang YuMing
Passport No/FIN F7946747L
Email Address esplumbingpteltd@hotmail.com
Mobile Phone No (Phone) +65-90140988
Alternative Phone No +65-90140988

VEHICLE PARTICULARS

Manufacturer Subaru
Model Forester
Variant -
Exact purpose for which vehicle was being used at time of accident Private use
Are you claiming under your own insurance policy for repair to your vehicle? No - Reporting only
Vehicle Category Private car

INSURANCE COMPANY

Name of Insurance Company AIG
Type of Coverage Comprehensive
Fleet Policy No
Policy Number 1900247706-01
Cover Note Number -

DRIVER

Name of Driver Zhang YuMing
Passport No/FIN F7946747L
Date Of Birth 02/04/1975

Occupation	Outdoor
Date Of Driving Pass	16/11/2016
Driving experience	4 YEARS AND 2 MONTHS
Gender	Male
Mobile Number	(Phone) +65-90140988
Alt. Phone Number	+65-90140988
Email Address	esplumbingpteltd@hotmail.com
Address	Blk 1013 Geylang East Avenue 3 #05-128
Address complement	-
Postcode	389728
Is the driver the policyholder?	Yes
If No, Relationship of the Driver with the Insured	-
Does Driver Own Other Vehicles?	No
Vehicle Registration Number of Other Vehicle Owned by Driver	-
Insurance Company of Other Vehicle Owned by Driver	-

GENERAL INFORMATION OF THE ACCIDENT

Type of Accident	Collision - Cross Junction
Weather Conditions	Clear
Road Surface	Dry

OTHER INFORMATION

Was any foreign vehicle involved in the accident?	No
Number of vehicles involved in the accident	2
Was anybody injured in the Accident?	No
Was any injured conveyed to hospital by ambulance?	-
Was any other material or property damaged?	Yes
Number of Passengers (Including Driver)	1
Has the driver been approached by unknown person(s) soliciting/offering accident claims assistance?	No

DETAILS OF POLICE ACTION

Was the accident reported to the police?	No
Was notice of intended Prosecution given?	No
If yes, against whom?	-

CIRCUMSTANCES OF ACCIDENT

Please refer to sketch plan.

ATTACHMENT(S)

Are accident photos available for attachment?	Yes
Was there any video captured by Car Camera?	No
Was there any audio recorded?	No

DETAILS OF OTHER VEHICLE PROPERTY 1

Vehicle Registration Number	SHD6397A
Vehicle Manufacturer	-
Vehicle Model	-
Vehicle Variant	-
Vehicle Colour	-
Vehicle Category	Taxi
Name of Driver	Abdul Jaleel Bin Kader Mydin
NRIC No	S6909383C
Contact Number	(Phone) +65-93626229
Address	-
Address complement	-

Postcode	-
Insurance Company Name	-
Nature Of Damage	-
Details of property damaged in accident	SMRT
No. Of Passenger (Including Driver)	-

SKETCH PLANIMPORTANT NOTICE

1. Please report **correctly** the details of the accident to speed up the claims process.
2. This Form must be **completed by the Policyholder and/or the Authorised Driver**.
3. Information provided must be as **truthful and accurate as possible**. Any wilful misrepresentation or withholding of material facts may allow insurance companies to **repudiate policy liability**.
4. The issue and acceptance of this Form by insurance companies is not an admission of policy liability on the part of the insurance companies.
5. **Any false reporting may be referred to the Police for investigation.**
6. The report will be forwarded by the insurers of the GIA Records Management Centre established by the General Insurance Association of Singapore (GIA) for archiving and that copies of this report will for a fee be made available upon application by interested parties.
7. By the lodgment of this report to the insurers, you hereby consent to the archiving of this report at the centre and to copies of the report being made available aforesaid.
8. **Consent under the Personal Data Protection Act (PDPA)**

I understand, acknowledge, agree and consent that:

- (a) My insurer, my workshop and the General Insurance Association of Singapore ("GIA") may/are permitted to collect, use, disclose and/or process my personal data/personal information set out in this [form] and any other personal information provided by me or possessed by my insurer (collectively the "Personal Information") and disclose and transfer such Personal Information to all insurer(s) who have insured vehicle(s) involved in this accident (all insurer(s) who have insured vehicle(s) involved in this accident shall be collectively referred to as the "Insurers"), the Insurers' lawyers/law firms, the Monetary Authority of Singapore and any relevant government agency/authority (such as the police), for the purpose(s) of :
 - (i) processing, handling and/or dealing with my claims including the settlement of the claims and any necessary investigations relating to the claims;
 - (ii) investigating the accident and/or my claims;
 - (iii) carrying out and/or dealing with my instructions or responding to any enquiries by me;
 - (iv) administering my claims (including the mailing of correspondence, statements, invoices, reports or notices to me, which could involve disclosure of certain personal data about me to bring about delivery of the same as well as on the external cover of envelopes/mail packages); and/or
 - (v) complying with applicable law in administering, processing, handling and/or dealing with my claims.(collectively the "Purposes")
- (b) all insurer(s) who have insured vehicle(s) involved in this accident and the Insurers' lawyers/law firms, may/are permitted to collect, use, disclose and/or process my Personal Information for one or more of the above Purposes; and
- (c) my Personal Information may/can be disclosed by any of the Insurers and/or GIA to their third party service providers or agents(including their lawyers/law firms), which may be sited outside of Singapore, for one or more of the above Purposes.
- (d) my Personal Information will also be collected and used to compile claims history for the purpose of fraud detection, investigation and management in present and all future claims.
- (e) the information so collected under (d) above may be shared / disclosed:
 - (i) to all insurers and/or any other third parties that assist in evaluating, investigating, controlling or managing fraud, regulators, law enforcement and government agencies as reasonably required for the purposes stated, or
 - (ii) for complying with requirements under any regulations, laws or court orders.

 Policyholder's Signature
 Date & Time: 19 JAN 2021

Driver's Signature
 (If driver is not the policyholder)
 Date & Time:

 Reporting Centre Personnel's Signature
 Name:
 NRIC/FIN No.:

SKETCH PLAN

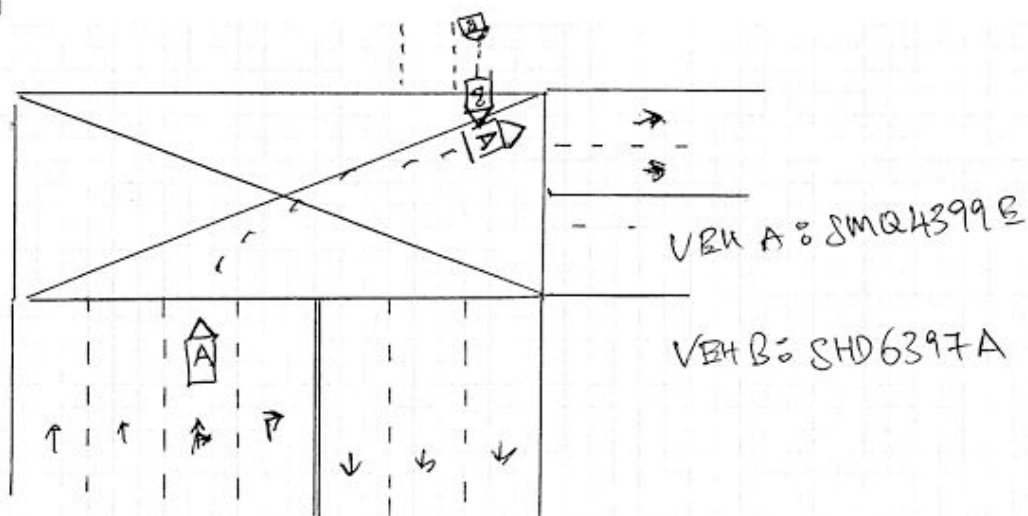

DESCRIBE CIRCUMSTANCES OF THE ACCIDENT

On the above stated date and time, I VEH A SMQ4399E was driving along Woodlands Ave 10 towards Sembawang Rd. As I was turning right into Sembawang Rd. VEH B SHD6397A collided into my vehicle rear left portion. My traffic light was green. There was a tow-car with a car on tow in front of me. I follow the tow car intent to turn right when the opposite traffic was clear. But VEH B SHD6397A was coming too fast and collided into me.

DECLARATION

I/We declare the foregoing particulars are true in every respect.

 Policyholder's Signature
 Date & Time: 19 JAN 2021

 Driver's Signature
 (If driver is not the policyholder)
 Date & Time:

 Reporting Centre Personnel's Signature
 Name:
 NRIC/FIN No.:













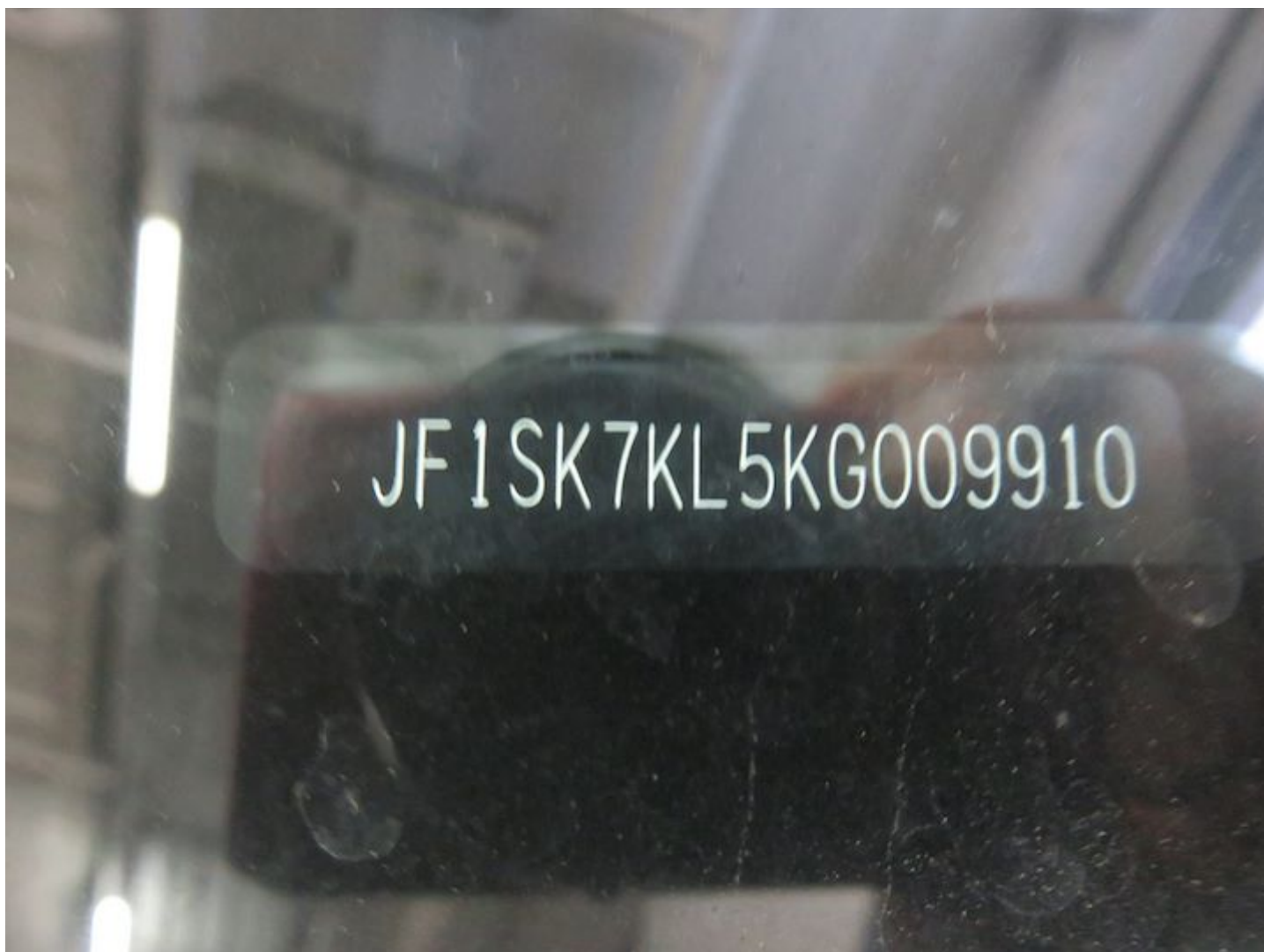



GENERAL INSURANCE ASSOCIATION OF SINGAPORE RECORDS MANAGEMENT CENTRE
 6 Raffles Quay #18-00 Singapore 048580
 Tel (65) 6224 0010 Fax (65) 6224 0030
 Operating Hours : Monday to Friday, 09:00 – 17:00
 UEN: S665500206 / GST Reg. No.: M400017735

IMPORTANT NOTE: Please submit the completed Addendum form to the same Authorised Reporting Centre with whom you submitted the Original Report.

ADDENDUM

(A) PARTICULARS OF PERSON MAKING THE AMENDMENTS:

Original Report No : SL03211J0003 Vehicle Registration No: SMQ 4399E
 Name (as shown in NRIC) : Zhang YuMing NRIC/FIN/Passport No : _____
 (* ~~Vehicle Owner~~ / Vehicle Owner) (*) Please delete as appropriate
 Address : _____ Singapore ()
 Contact (Tel) : _____ Mobile No. : 90140988
 Email Address : esplumbingpteltd@hotmail.com
 Date of Accident : 19/01/2021 Time of Accident : 1045 Hours
 Place of Accident : Junction of Woodlands Ave 10 Turning Right Into Sembawang
 Insurance Company : AIG Asia Pacific Insurance Pte Ltd

(B) ADDITIONAL INFORMATION / AMENDMENTS:

I have made a report on the above mentioned accident and would like to include additional information or make the following amendments:

The exact location of accident is: Junction of Woodlands Ave 10 Turning Right Into
Sembawang.

 Policyholder / Driver's Signature
 Date: -

Ma2

 Reporting Centre Personnel's Signature
 Name:
 NRIC/FIN No.:
 Date: 20/01/2021

GLA2162 addendum_fm / 23



CERTIFICATE OF INSURANCE

SUBARU AUTO PROTECTOR PRIVATE VEHICLE

Name of Policyholder : Zhang YuMing
Period of Insurance : 16 Nov 2020 To 15 Nov 2021
Engine No. : FB20YF97844
Chassis No. : JF1SK7KL5KG009910

Vehicle No. : SMQ4399E
Policy No. : 1900247706-01
Endorsement No. :
Issued Date : 15 Oct 2020

ABOUT THE COVER

Make/Model : SUBARU Forester 2.0i-L Eyesight
Engine Capacity/Tonnage : 1,995.00 CC
Sum Insured : Market Value
First Year of Registration : 2019
Driver Restriction : NA
Off Peak Car : No
Insuring with COE/PAF : Yes
Person or Classes of Persons Entitled to Drive* :

a) The Policyholder
 b) Any other person who is driving on the Policyholder's order or with his/her permission.
 This Policy will indemnify the Policyholder or any authorised driver only if he/she meets the specified age condition.

You have to pay an additional sum of \$3,000 as "Young and/or Inexperienced Driver Excess" ("YIDR") if You are or Your Authorised Driver (named or unnamed) is under the age of 23 and/or has less than 2 years' driving experience.

Age Condition : All Age Condition

Mileage Condition : Unlimited Mileage

Limitation as to use* :

Use only for social, domestic and pleasure purposes and for the Policyholder's business.

This Policy does not cover use for hire or reward, driving tuition, driving test, racing, pace-making, reliability trial or speed-testing, the carriage of goods other than samples in connection with any trade or business or use for any purpose in connection with Motor Trade.

Loss of Use 1500cc - 1600cc

* Limitations rendered inoperative by Section 8 of the Motor Vehicles (Third-Party Risks and Compensation) Act (Cap. 189), Section 95 of the Road Transport Act, 1987 (Malaysia) and Road Transport (Amendment) Act 2019, are not to be included under these headings.

EXCESS

Section 1

Fire - \$0 Own Damage - \$500 Theft - \$0 Flood Cover - \$500

Section 2

Property Damage - \$0

Windscreen : \$100

Named Driver and Excess (where applicable)

Zhang YuMing - \$800 (Own Damage), \$800 (Flood Cover)

APPROVED REPORTING CENTRES/AUTHORISED REPAIRERS (FOR CLAIMS RELATED REPAIRS)

1. Motor Image Enterprises Pte Ltd. Add: 19 Lorong 6 Toa Payoh Singapore 310255 64170100

For other Approved Reporting Centres/AIG Authorised Repairers, please contact our 24-hour accident emergency hotline at +65 6338 6200. Alternatively, you may refer to AIG website www.aig.sg or AIG SG Mobile App. Simply search and download "AIG SG" from iTunes or Google Play.

IMPORTANT NOTES

Hire Purchase Company/Employer's Loan: MayBank

We hereby certify that the policy to which this Certificate of Insurance relates is issued in accordance with the provisions of the Motor Vehicles (Third Party Risks and Compensation) Act (Cap. 189), Part IV of the Road Transport Act, 1987 (Malaysia), Road Transport (Amendment) Act 2019 and Motor Vehicles (Third Party Risks) Rules, 1959 (Malaysia).

0500619203

TAN CHONG CREDIT SUBARU-JOT

911 BUKIT TIMAH ROAD

SINGAPORE 589622

Underwritten by AIG Asia Pacific Insurance Pte. Ltd.

AIG Asia Pacific Insurance Pte. Ltd.

This computer generated document does not require a signature.

AIGSGMOBILEAPP