

NATIONAL Assessment Centre Services

Date In: 21/01/21	Job description	Date & Time Completed	Done by
Ref No. NA/CTE21001028/13	SAS e-filing		
Veh No: SMS37390	E-mail (within 8hrs, At 2 hrs)		
D.O.A: 20/01/21 1930	i-Motor Claim Form		
OD: TP Reporting Only	i-Motor W/O (Within: OD 2hrs, TP 4hrs)		
	i-Photo Uploaded		
TP Insurer:	Assessment/Survey Report		
	Ass't Report by Fax / Hand to Owner/Wksp		

Preferred Wksp / INC Assign Wksp / QW: (Tel:	Fax:
TP Particulars:	Veh No: SMD30920	INC () / Non-INC ()
Owner / Driver: (Tel:	
Policy No: (Period: (Cover Type: (
Confirmed by: (Date:	Time:
Insured/Driver Liability: (% [Note-Est Status (WO): N: 0-20%; P: 21-79%; F: 80-100%]	
Year of Registration: (Warranty: YES () / NO ()	
Excess: (\$	Loading: \$1,000 () / \$2,000 ()	
General Remarks:		
() Walk-In Customer: Customer's information strictly Confidential & Strictly NO refer of repairer.		
() Total Loss Case : to e-mail Insurer URGENTLY.		
Drive-In () / Towed-In (); Invoice: YES () / NO (); Towing Co. ()		

Remarks: (INC hotline: 6788 6616)	Date & Time Completed	Done by
1) Apply for Transport Allowance () / Courtesy Car ()		
2) QC Check / Post Repair Inspection ()		
3) Upload Resurvey Photo [Repair Cost > \$3000] ()		

Injury: _____	
Date/Time	Actions

Claimant's Particulars:	NA2101319	Invoice Preparation Checklist	Amc (\$)	Amc (\$)
Driver/Owner:		1) AR: Accident Reporting (\$30);		
Contact No:		2) DA: Damage Assessment (\$100); INC (\$30)		
Damaged Portion:		3) TF: Towing Fee \$40/\$45		
QC Checked by (Engr-In-Charge):		4) FT: Follow-Through Survey \$120		
Auditors' Comments:		5) FT: Follow-Through Survey (Resurvey) \$30		
		For claiming against INC Only (wef 10 Jan 2005)		
		6) TR: Re-inspection \$75		
		7) N1: Idao DA + SMRT Survey \$160		
		8) NTUC Additional Services:-		
		ON:		
		*N5: Courtesy Car / Tp Allowance \$5		
		*N6: Repair Co-ordination \$10		
		*N7: Post Repair Inspection \$25		
		*N8: DV / Collect Excess Coordination \$5		
		TP (N11): TP (Non INC) against INC \$20		
		9) N12: Idao Mobile 30		
		Invoice dated	Fee Charged	
		Invoice dated	Fee Charged	



SINGAPORE ACCIDENT STATEMENT

IMPORTANT NOTICE

1. Please report correctly the details of the accident to speed up the claims process.
2. This Form must be completed by the Policyholder and/or the Authorised Driver
3. Information provided must be as truthful and accurate as possible. Any wilful misrepresentation or withholding of material facts may allow insurance companies to repudiate policy liability.
4. The issue and acceptance of this Form by insurance companies is not an admission of policy liability on the part of the insurance companies.
5. Any false reporting may be referred to the Police for investigation.
6. This report will be forwarded by the insurers of the GIA Records Management Centre established by the General Insurance Association of Singapore (GIA) for archiving and that copies of this report will, for a fee, be made available upon application by interested parties.
7. By the lodgement of this report to the insurers, you hereby consent to the archiving of this report at the centre and to copies of the report being made available aforesaid.

ACCIDENT STATEMENT

Date of Submission	21/01/2021 16:30 (SGT)
Date of Accident	20/01/2021 19:30 (SGT)
Exact Location of Accident	Bishan Street 13, Singapore
Additional Location Information	BLK 187 CARPARK
Country/State of Loss	Singapore

DETAILS OF OWN VEHICLE

Vehicle Registration Number	SMS3739D
-----------------------------	----------

INSURED/POLICYHOLDER

Is company?	No
Name Of Registered Owner	PALANIAPPA MANI
NRIC No	SXXXX414H
Email Address	nalla@signarama.com.sg
Mobile Phone No	(Phone) +65-93861230
Alternative Phone No	+65-93861230

VEHICLE PARTICULARS

Manufacturer	Peugeot
Model	5008
Variant	-
Exact purpose for which vehicle was being used at time of accident	Private use
Are you claiming under your own insurance policy for repair to your vehicle?	No - Claiming third party
Vehicle Category	Private car

INSURANCE COMPANY

Name of Insurance Company	China Taiping Insurance
Type of Coverage	Comprehensive
Fleet Policy	No
Policy Number	DMPCSNW00027752000
Cover Note Number	-

DRIVER

Name of Driver	PALANIAPPA MANI
NRIC No	SXXXX414H
Date Of Birth	16/07/1972
Occupation	Indoor



Date Of Driving Pass	03/01/2006
Driving experience	15 YEARS
Gender	Male
Mobile Number	(Phone) +65-93861230
Alt. Phone Number	+65-93861230
Email Address	nalla@signarama.com.sg
Address	BLK 187 BISHAN STREET 13
Address complement	#06-473
Postcode	570187
Is the driver the policyholder?	Yes
If No, Relationship of the Driver with the Insured	-
Does Driver Own Other Vehicles?	No
Vehicle Registration Number of Other Vehicle Owned by Driver	-
Insurance Company of Other Vehicle Owned by Driver	-

GENERAL INFORMATION OF THE ACCIDENT

Type of Accident	Side Swipe
Weather Conditions	Clear
Road Surface	Dry

OTHER INFORMATION

Was any foreign vehicle involved in the accident?	No
Number of vehicles involved in the accident	2
Was anybody injured in the Accident?	No
Was any injured conveyed to hospital by ambulance?	-
Was any other material or property damaged?	Yes
Number of Passengers (Including Driver)	2
Has the driver been approached by unknown person(s) soliciting/offering accident claims assistance?	No

PASSENGER 1

Name	NALLAMMAI PALANIAPPA
Gender	Female

DETAILS OF POLICE ACTION

Was the accident reported to the police?	No
Was notice of intended Prosecution given?	No
If yes, against whom?	-

CIRCUMSTANCES OF ACCIDENT

PLS REFER TO THE ATTACHED STATEMENT.

ATTACHMENT(S)

Are accident photos available for attachment?	Yes
Was there any video captured by Car Camera?	No
Was there any audio recorded?	No

DETAILS OF OTHER VEHICLE PROPERTY 1

Vehicle Registration Number	SMD3092P
Vehicle Manufacturer	-
Vehicle Model	-
Vehicle Variant	-
Vehicle Colour	-
Vehicle Category	Private car
Name of Driver	-
Contact Number	-

Address -
Address complement -
Postcode -
Insurance Company Name -
Nature Of Damage -
Details of property damaged in accident -
No. Of Passenger (Including Driver) -

SKETCH PLAN

IMPORTANT NOTICE

1. Please report **correctly** the details of the accident to speed up the claims process.
2. This Form must be **completed by the Policyholder and/or the Authorised Driver**.
3. Information provided must be as **truthful and accurate as possible**. Any wilful misrepresentation or withholding of material facts may allow insurance companies to **repudiate policy liability**.
4. The issue and acceptance of this Form by insurance companies is not an admission of policy liability on the part of the insurance companies.
5. **Any false reporting may be referred to the Police for investigation.**
6. The report will be forwarded by the insurers of the GIA Records Management Centre established by the General Insurance Association of Singapore (GIA) for archiving and that copies of this report will for a fee be made available upon application by interested parties.
7. By the lodgement of this report to the insurers, you hereby consent to the archiving of this report at the centre and to copies of the report being made available aforesaid.
8. **Consent under the Personal Data Protection Act (PDPA)**

I understand, acknowledge, agree and consent that :

(a) My insurer, my workshop and the General Insurance Association of Singapore ("GIA") may/are permitted to collect, use, disclose and/or process my personal data/personal information set out in this [form] and any other personal information provided by me or possessed by my insurer (collectively the "Personal Information") and disclose and transfer such Personal Information to all insurer(s) who have insured vehicle(s) involved in this accident (all insurer(s) who have insured vehicle(s) involved in this accident shall be collectively referred to as the "Insurers"), the Insurers' lawyers/law firms, the Monetary Authority of Singapore and any relevant government agency/authority (such as the police), for the purpose(s) of :

- (i) processing, handling and/or dealing with my claims including the settlement of the claims and any necessary investigations relating to the claims;
 - (ii) investigating the accident and/or my claims;
 - (iii) carrying out and/or dealing with my instructions or responding to any enquiries by me;
 - (iv) administering my claims (including the mailing of correspondence, statements, invoices, reports or notices to me, which could involve disclosure of certain personal data about me to bring about delivery of the same as well as on the external cover of envelopes/mail packages); and/or
 - (v) complying with applicable law in administering, processing, handling and/or dealing with my claims.
- (collectively the "Purposes")

(b) all insurer(s) who have insured vehicle(s) involved in this accident and the Insurers' lawyers/law firms, may/are permitted to collect, use, disclose and/or process my Personal Information for one or more of the above Purposes; and

(c) my Personal Information may/can be disclosed by any of the Insurers and/or GIA to their third party service providers or agents (including their lawyers/law firms), which may be sited outside of Singapore, for one or more of the above Purposes.

Relian app (man)
Policyholder's Signature / Date & Time
21/01/2021

Driver's Signature (if driver is not the policyholder) / Date & Time

sgm 21/01/21
Witnessed by Reporting Centre Personnel

Sketch Plan

BISHAN ST 13 BLK 187 CAR PARK

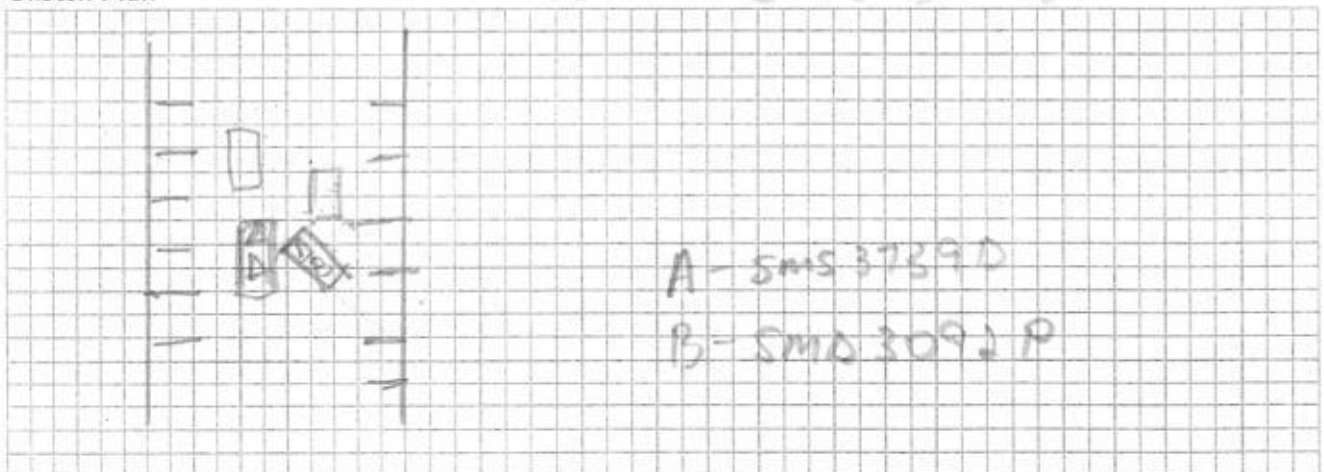

Describe Circumstances of the Accident

Accident happened on HDB Car park
Car SMD 3092 P had its hazard light on
on the right side of the car park lane.

I followed another car on the left side
that went straight.

The car driver of SMD 3092 P suddenly
swerved to park, after I had crossed
his car.

- SMD 3092 P's front fender damaged into
the driver side of our car.

- The driver side door and right
passenger door and rear fender were
damaged.

Declaration

We declare the foregoing particulars are true in every respect.

Policyholder's Signature / Date &
Time

Driver's Signature (If driver is not the policyholder) / Date
& Time

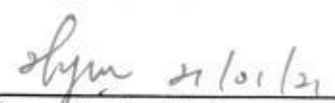
Witnessed by Reporting Centre
Personnel

ACCIDENT STATEMENT

ACCIDENT DATE: (20 / 01 / 21) (DD/MM/YYYY), TIME: (19 : 30) (HH:MM)

LOCATION: BISHAN ST 13 CORPORA B/K 187

1. DETAILS OF VEHICLE

- a) VEHICLE NUMBER: SMS3739D
 b) INSURANCE COMPANY: CHINA TRIPING
 c) POLICY NUMBER: 20466
 d) POLICY TYPE: (COMPREHENSIVE / THIRD PARTY / THIRD PARTY FIRE & THEFT)
 e) MAKE & MODEL: DELUGLOI SCOR (A) 1600
 f) TYPE: (SALOON / COUPE / MPV / VAN / LORRY / MOTORCYCLE / OTHERS)
 g) VEHICLE CATEGORY: (PRIVATE / COMMERCIAL / MOTORCYCLE)
 h) PURPOSE OF USING AT ACCIDENT TIME:
 i) ARE YOU CLAIMING UNDER YOUR OWN INSURANCE (YES/NO)
 IF NO, PLEASE STATE (THIRD PARTY CLAIM / REPORTING ONLY)

2. INSURED / POLICY HOLDER

- a) NAME: PALANIAPPA MANI (MALE / FEMALE)
 b) NRIC/FIN/PASSPORT: CONTACT:
 c) ADDRESS:

* CONTINUE TO 3.d IF DRIVER ALSO POLICY HOLDER

DRIVER

- a) NAME: PALANIAPPA MANI (MALE / FEMALE)
 b) NRIC/FIN/PASSPORT: S72604144 CONTACT: 93861230
 c) ADDRESS: B/K 187 BISHAN ST 13
 H06-473 (570127)

- * d) DATE OF BIRTH: (16 / 07 / 1972) (DD/MM/YYYY)
 e) OCCUPATION: (INDOOR / OUTDOOR)
 f) YEARS OF DRIVING EXPERIENCE: 03/01/2006

4. WAS DRIVER AN EMPLOYEE OF THE INSURED'S COMPANY? (YES / NO)
 IF NO, RELATIONSHIP OF THE DRIVER WITH INSURED: OWNER

5. a) WEATHER CONDITION: (CLEAR / RAINING / OTHERS)
 b) ROAD SURFACE: (DRY / WET / OTHERS)

6. WAS ANYBODY INJURED (YES / NO)

7. a) REPORTED TO POLICE (YES / NO)

IF YES, PLEASE STATE WHICH POLICE STATION:

8. THIRD PARTY VEHICLE

- a) VEHICLE NUMBER: SMS 3092P MODEL:
 b) DRIVER'S NAME:
 c) NRIC/FIN/PASSPORT: CONTACT:

9. THIRD PARTY VEHICLE

- d) VEHICLE NUMBER: MODEL:
 e) DRIVER'S NAME:
 f) NRIC/FIN/PASSPORT: CONTACT:

* No of passenger
 (Including driver)
 (2)

NALLAMMAI
 PALANIAPPAN
 (F)

* No of passenger
 (Including driver)
 ()

* No of passenger
 (Including driver)
 ()

Cinai =

fax =

VIDEO =



Motor Private Car

MX1E

E SN

AN0621A

Cov. Type:C

CERTIFICATE OF INSURANCE

Motor Vehicles (Third-Party Risks and Compensation) Act (Chapter 189)
Motor Vehicles (Third-Party Risks and Compensation) Rules, 1960
Road Transport Act, 1987 (Malaysia)
Motor Vehicles (Third-Party Risks) Rules, 1959 (Malaysia)

CERTIFICATE No. DMPCSNW00027752000

Engine No.: 10JBHC3026055

Cha. No.: VF30EBH2TFS304684

1. Index Mark and Registration
Number of Vehicle

SMS3739D

AUTOSAFE

=====

2. Name of Policy Holder

PALANIAPPA MANI

3. Effective date of the Commencement of
Insurance for the purposes of the Regulations,
Ordinance or Enactment

12/03/2020
(13:44:10)

Named Drivers Ex Sect. I

S\$500.00

Additional Ex Other than Named Drivers:

Ex Sect. I - Age <= 25

S\$3,000.00

Ex Sect. I - Age >= 26

S\$500.00

* Age as at date of accident

EX ON WINDSCREEN

S\$100.00

4. Date of Expiry of Insurance

22/05/2021

5. Persons or Classes of Persons entitled to drive*

(a) The Policyholder.

(b) Any other person who is driving on the Policyholder's order or with his permission.

Provided that the person driving is permitted in accordance with the licensing or other laws or regulations to drive the Motor Vehicle or has been so permitted and is not disqualified by order of a Court of Law or by reason of any enactment or regulation in that behalf from driving the Motor Vehicle.

6. Limitations as to use:

Use for social, domestic and pleasure purposes and for the Policyholder's business.

The policy does not cover use for hire or reward tuition driving test racing pace-making, reliability trial, speed-testing, the carriage of goods other than samples in connection with any trade or business or use for any purpose in connection with the Motor Trade.

Excess whichever is applicable for losses occurring outside Singapore (Constructive Total Loss/Theft) will be doubled. One time

Waiver of Excess for the first S\$1,000 will apply to the Insured and Named Drivers in the event of Own Damage Claim at our

Authorised Workshops for each Policy Year.

HIRE PURCHASE CO. : HONG LEONG FINANCE LTD AS HP OWNER

* Limitations rendered inoperative by Section 8 of the Motor Vehicles (Third-Party Risks and Compensation) Act (Chapter 189) and Section 95 of the Road Transport Act 1987 (Malaysia), are not to be included under these headings.

I/We hereby Certify that the policy to which this Certificate relates is issued in accordance with the provisions of the Motor Vehicles (Third-Party Risks and Compensation) Act (Chapter 189) and Part IV of the Road Transport Act, 1987 (Malaysia).

Please see reverse

For CHINA TAIPING INSURANCE (SINGAPORE) PTE. LTD.

Issued By: Lim Lee Choo
Authorised Officer

Authorised Signatory