

**Stev** **14 SEP** **AIG**

**Policy No.** 2070155857  
**Claim No.** 7310833051SG  
**Excess:** 0/-  
**Days of Repair:** 4 days  
**Res.: Yes or No**  
**3 Val.: Yes or No**  
**Vehicle: IN/OUT**

**Person Contacted:** **MV-66R**

**Prell. Report**  
**Final Report**

**Mer-OD**  
**4518.95**

**Vehicle No.** SMW 1645H **Year:** 5/11/20  
**Make:** Mitsubishi **Model:** Space Star **CC:** 1195  
**Color:** Red **Year:** 1995  
**Engine:** M18BTA93 AMH 000789  
**Gen. Code:** 1-Pol / 2-Pol / 3-Pol / 4-Pol  
**Drivings:** 1-Drive / 2-Drive / 3-Drive / 4-Drive  
**Driveline:** 1-Drive / 2-Drive / 3-Drive / 4-Drive  
**Mail:** 1-Drive / 2-Drive / 3-Drive / 4-Drive  
**Tyre Size:** 175/55R15  
**Body:** 1-Drive / 2-Drive / 3-Drive / 4-Drive  
**TOYO/YOKO or**  
**Front:** 1-Drive / 2-Drive / 3-Drive / 4-Drive  
**Rear:** 1-Drive / 2-Drive / 3-Drive / 4-Drive  
**DOA:** 20/1/21 **DOA:** 21/1/21  
**Survey held at:** Cycle & Callage  
**Days of Repair:** 4  
**Recovery No. of Trip:** 2  
**Add Fee:** 1-Drive / 2-Drive / 3-Drive / 4-Drive  
**Site Insp:** 1-Drive / 2-Drive / 3-Drive / 4-Drive  
**Interview:** 1-Drive / 2-Drive / 3-Drive / 4-Drive  
**Tech. Insp:** 1-Drive / 2-Drive / 3-Drive / 4-Drive  
**Weighted:** 1-Drive / 2-Drive / 3-Drive / 4-Drive  
**Survey Post:** 1-Drive / 2-Drive / 3-Drive / 4-Drive  
**Photo:** 1-Drive / 2-Drive / 3-Drive / 4-Drive  
**Options:** 1-Drive / 2-Drive / 3-Drive / 4-Drive  
**TOTAL:**

22/01/21@3.31pm revert to AIG via Merimen.  
 22/01/21@4.16pm Kok Chong informed C/A via Merimen.  
 22/01/21@4.29pm Informed Kevin C/A & ex:\$0/- by email.  
 01/03/21@12.54pm confirmed with Andre/Larry final fig \$4518.95, 4 days (Red \$1428.52, 24%)

**Days of Repair:** 4  
**Recovery No. of Trip:** 2  
**Add Fee:** 1-Drive / 2-Drive / 3-Drive / 4-Drive  
**Site Insp:** 1-Drive / 2-Drive / 3-Drive / 4-Drive  
**Interview:** 1-Drive / 2-Drive / 3-Drive / 4-Drive  
**Tech. Insp:** 1-Drive / 2-Drive / 3-Drive / 4-Drive  
**Weighted:** 1-Drive / 2-Drive / 3-Drive / 4-Drive  
**Survey Post:** 1-Drive / 2-Drive / 3-Drive / 4-Drive  
**Photo:** 1-Drive / 2-Drive / 3-Drive / 4-Drive  
**Options:** 1-Drive / 2-Drive / 3-Drive / 4-Drive  
**TOTAL:**



CYCLE &amp; CARRIAGE

CYCLE & CARRIAGE AUTOMOTIVE PTE LIMITED  
PANDAN GARDENS CUSTOMER SERVICE CENTRE

209 Pandan Gardens Singapore 609339 Tel 65684555 Fax: 65691056

MITSUBISHI  
MOTORS

Co Reg No : 1977014696

## ESTIMATE

GST Reg No : MR-8500111-X

Invoice Name & Address	Owner Name & Vehicle Info
ATG Asia Pacific Insurance Pte. Ltd. MOTOR CLAIM DEPT 78 SHENTON WAY #09-16 ATG BUILDING SINGAPORE 079120 Contact No 6419 1892	Cust No/Name /Ms TEO Reg No/Reg Date SMW1645H / 05/11/202 Date In/Mileage 21/01/2021/ 0 Chassis No MMBXTA03AMH000289 Engine No 3A92UJX0529 Make/Model MIT/21MY SPACE STAR 1.2 CVT (E12) Colour/Trim P57 WINE RED PEARL / BK BLACK

Account No	Terms	Date/Time Printed	CSE	Operator	WIP No
K4X00008	Credit	21/01/2021/ 11:53	QUK	282 / Kevin Leong	62141

Description of Goods / Services	Qty	Unit Price	Disc%	Amount
E PNT88000 REPALCE REAR BUMPER, TAILGATE, END PANEL & AFFECTED AREA	450 X 2		999	1800.00
E PNT98000 PAINT WORK ON REAR BUMPER, TAILGATE & END PANEL	350 X 2		799	1050.00
E PNT88000 REMOVE & INSTALL REAR PARKING ASSIST				120.00
E PNT88000 REMOVE & INSTALL REAR BOOT COMPARTMENT FOR FACILITATE REPAIR				120.00
M SUNDRY TO APPLY BODY SEALANT				80.00
M SUNDRY PERFORM RUST PREVENTION				40.00
E PNT88000 REMOVE & INSTALL REAR WINDSCREEN GLASS FOR FACILITATE REPAIR				240.00
M SUNDRY TO APPLY WINDSCREEN SEALANT				80.00
A 54900099 CHECK WIRING & CHASSIS ELECTRICAL SYSTEM				30.00
A 10028901 TO CARRY OUT DIAGNOSTIC CHECK USING HI-SCAN PRO TEST USING HI-SCAN PRO TEST				120.00
M SUNDRY TO SUPPLY REAR NUMBER PLATE WITH FRAME				50.00
M SUNDRY TO SUPPLY C & C EMBLEM				40.00
M SUNDRY TO SUPPLY 'MIVIC' EMBLEM				40.00
M SUNDRY SUNDRIES				50.00
M PANEL ASSY, TAILGATE	1.00	724.00	23.00	557.48
M W/STRIP, TAILGATE OPENING	1.00	164.00	23.00	126.28
M GLASS, TAILGATE WINDOW	1.00	843.00	23.00	649.11
M STOPPER, WINDSHIELD GLASS	2.00	3.00	23.00	4.62

Confirm &amp; accepted by

Authorized signatory and company stamp

Validity of this estimate is 14 days from date of quote. This is a computer generated document, no signature is required. Estimated costs quoted are excluding GST. We would mention that the above estimate is based on our initial inspection and does not include any additional parts or labour which may be required after repair work has commenced. Occasionally worn or damaged parts are discovered after work has started and needed for repairs or replacement. However, should this occur, we would advise you. Please be informed that a deposit of 50% of the above estimate is payable before commencement of the work. Payment for this may be made in cash, credit card or cheque. You must also agree to pay full amount for renewal of the windscreen in the event of inadvertent breakage in the course of renewing the rubber seal or other repair requiring the removal of the windscreen.



CYCLE &amp; CARRIAGE

CYCLE & CARRIAGE AUTOMOTIVE PTE LIMITED  
PANDAN GARDENS CUSTOMER SERVICE CENTRE

209 Pandan Gardens Singapore 609339 Tel: 65684555 Fax: 65691056



## ESTIMATE

Co Reg No : 197701469G

GST Reg No : MR-8500111-X

Invoice Name & Address	Owner Name & Vehicle Info														
AIG Asia Pacific Insurance Pte. Ltd. MOTOR CLAIM DEPT 78 SHENTON WAY #09-16 AIG BUILDING SINGAPORE 079120 Contact No 6419 1892	<table> <tr> <td>Cust No/Name</td><td>/Ms TEO</td></tr> <tr> <td>Reg No/Reg Date</td><td>SMW1645H / 05/11/202</td></tr> <tr> <td>Date In/Mileage</td><td>21/01/2021/ 0</td></tr> <tr> <td>Chassis No</td><td>MMBXTA03AMH000289</td></tr> <tr> <td>Engine No</td><td>3A92UJX0529</td></tr> <tr> <td>Make/Model</td><td>MIT/21MY SPACE STAR 1.2 CVT (E12)</td></tr> <tr> <td>Colour/Trim</td><td>P57 WINE RED PEARL / BK BLACK</td></tr> </table>	Cust No/Name	/Ms TEO	Reg No/Reg Date	SMW1645H / 05/11/202	Date In/Mileage	21/01/2021/ 0	Chassis No	MMBXTA03AMH000289	Engine No	3A92UJX0529	Make/Model	MIT/21MY SPACE STAR 1.2 CVT (E12)	Colour/Trim	P57 WINE RED PEARL / BK BLACK
Cust No/Name	/Ms TEO														
Reg No/Reg Date	SMW1645H / 05/11/202														
Date In/Mileage	21/01/2021/ 0														
Chassis No	MMBXTA03AMH000289														
Engine No	3A92UJX0529														
Make/Model	MIT/21MY SPACE STAR 1.2 CVT (E12)														
Colour/Trim	P57 WINE RED PEARL / BK BLACK														

Account No	Terms	Date/Time Printed	CSE	Operator	WIP No			
KAX00008	Credit	21/01/2021/ 11:53	QUK	282 / Kevin Leong	62141			
Description of Goods / Services					Qty	Unit Price	Disc%	Amount
M SPACER, TAILGATE					2.00	8.00	23.00	12.32
M MARK, THREE-DIA					1.00	69.00	23.00	53.13
M MARK, SPACESTAR					1.00	82.00	23.00	63.14
M MARK, THREE-DIA					1.00	69.00	23.00	53.13

## Estimate

Store (CLKK)  
21/1/21, 2.00pm

OD- Nm AL  
EXCESS - ?  
P/P  
By BL S/Y  
4 dys

LKK Auto Consultants hence notify  
the Repairer of the following:

- To resurvey before/after spray painting
- To display damaged part(s) during resurvey
- Parts prices are subject to confirmation
- Third party survey is on a "Without Prejudice" basis
- No third party involvement is allowed

Confirm & accepted by must be resurveyed and  
approval from Insurance Company

Acknowledged by Repairer

Signature:

Date:

7% GST on	Nett	5,379.21
	5379.21	376.54
Total Payable		5,755.75

Authorized signatory and company stamp

Validity of this estimate is 14 days from date of quote. This is a computer generated document, no signature is required. Estimated costs quoted are excluding GST. We would mention that the above estimate is based on our initial inspection and does not include any additional parts or labour which may be required after repair work has commenced. Occasionally worn or damaged parts are discovered after work has started and needed for repairs or replacement. However, should this occur, we would advise you. Please be informed that a deposit of 50% of the above estimate is payable before commencement of the work. Payment for this may be made in cash, credit card or cheque. You must also agree to pay full amount for renewal of the windscreen in the event of inadvertent breakage in the course of renewing the rubber seal or other repair requiring the removal of the windscreen.

## SINGAPORE ACCIDENT STATEMENT

### IMPORTANT NOTICE

1. Please report correctly the details of the accident to speed up the claims process.
2. This Form must be completed by the Policyholder and/or the Authorised Driver
3. Information provided must be as truthful and accurate as possible. Any wilful misrepresentation or withholding of material facts may allow insurance companies to repudiate policy liability.
4. The issue and acceptance of this Form by insurance companies is not an admission of policy liability on the part of the insurance companies.
5. Any false reporting may be referred to the Police for investigation.
6. This report will be forwarded by the insurers of the GIA Records Management Centre established by the General Insurance Association of Singapore (GIA) for archiving and that copies of this report will, for a fee, be made available upon application by interested parties.
7. By the lodgement of this report to the insurers, you hereby consent to the archiving of this report at the centre and to copies of the report being made available aforesaid.

### ACCIDENT STATEMENT

Date of Submission	21/01/2021 12:14 (SGT)
Date of Accident	20/01/2021 19:40 (SGT)
Exact Location of Accident	PIE, Singapore
Additional Location Information	PIE PAYA LEBAR SLIP ROAD TOWARDS CHANGI AIRPORT
Country/State of Loss	Singapore

### DETAILS OF OWN VEHICLE

Vehicle Registration Number	SMW1645H
INSURED/POLICYHOLDER	
Is company?	No
Name Of Registered Owner	TEO WEE ZH
NRIC No	SXXXX931F
Email Address	WZTRADE92@GMAIL.COM
Mobile Phone No	(Phone) +65-91760359
Alternative Phone No	+65-91760359

### VEHICLE PARTICULARS

Manufacturer	Mitsubishi
Model	SPACE STAR
Variant	-
Exact purpose for which vehicle was being used at time of accident	-
Are you claiming under your own insurance policy for repair to your vehicle?	Yes
Vehicle Category	Private car

### INSURANCE COMPANY

Name of Insurance Company	AIG
Type of Coverage	Comprehensive
Fleet Policy	No
Policy Number	2070155857
Cover Note Number	-

### DRIVER

Name of Driver	TEO WEE ZH
NRIC No	SXXXX931F
Date Of Birth	25/07/1969
Occupation	Indoor

Date Of Driving Pass .....  
 Driving experience .....  
 Gender .....  
 Mobile Number .....  
 Alt. Phone Number .....  
 Email Address .....  
 Address .....  
 Address complement .....  
 Postcode .....  
 Is the driver the policyholder? .....  
 If No, Relationship of the Driver with the Insured .....  
 Does Driver Own Other Vehicles? .....  
 Vehicle Registration Number of Other Vehicle Owned by Driver .....  
 Insurance Company of Other Vehicle Owned by Driver .....

27/09/1989  
 31 YEARS AND 4 MONTHS  
 Female  
 (Phone) +65-91760359  
 +65-91760359  
 WZTRADE92@GMAIL.COM  
 BLK 265 TAMPINES STREET 21 #05-40  
 -  
 520265  
 Yes  
 -  
 No  
 -  
 -

#### GENERAL INFORMATION OF THE ACCIDENT

Type of Accident .....  
 Weather Conditions .....  
 Road Surface .....

Collision - Head to Rear  
 Clear  
 Dry

#### OTHER INFORMATION

Was any foreign vehicle involved in the accident? .....  
 Number of vehicles involved in the accident .....  
 Was anybody injured in the Accident? .....  
 Was any injured conveyed to hospital by ambulance? .....  
 Was any other material or property damaged? .....  
 Number of Passengers (Including Driver) .....  
 Has the driver been approached by unknown person(s) soliciting/offering accident claims assistance? .....

No  
 2  
 No  
 -  
 Yes  
 2  
 No

#### PASSENGER 1

Name .....  
 Gender .....

MARY CHIN MAY LI  
 Female

#### DETAILS OF POLICE ACTION

Was the accident reported to the police? .....  
 Was notice of intended Prosecution given? .....  
 If yes, against whom? .....

No  
 No  
 -

#### CIRCUMSTANCES OF ACCIDENT

#### REFER TO ATTACHMENT

#### ATTACHMENT(S)

Are accident photos available for attachment? .....  
 Was there any video captured by Car Camera? .....  
 Was there any audio recorded? .....

Yes  
 No  
 No

#### DETAILS OF OTHER VEHICLE PROPERTY

Vehicle Registration Number .....  
 Vehicle Manufacturer .....  
 Vehicle Model .....  
 Vehicle Variant .....  
 Vehicle Colour .....  
 Vehicle Category .....  
 Name of Driver .....  
 Contact Number .....

SGX2249C  
 Toyota  
 -  
 -  
 Black  
 Private hire  
 -  
 -

Address	-----	-
Address complement	-----	-
Postcode	-----	-
Insurance Company Name	-----	-
Nature Of Damage	-----	-
Details of property damaged in accident	-----	-
No. Of Passenger (Including Driver)	-----	-



## SKETCH PLAN

### IMPORTANT NOTICE

1. Please report correctly the details of the accident to speed up the claims process.
2. This Form must be completed by the Policyholder and/or the Authorised Driver.
3. Information provided must be as truthful and accurate as possible. Any wilful misrepresentation or withholding of material facts may allow insurance companies to repudiate policy liability.
4. The issue and acceptance of this Form by insurance companies is not an admission of policy liability on the part of the insurance companies.
5. Any false reporting may be referred to the Police for investigation.
6. The report will be forwarded by the insurers of the GIA Records Management Centre established by the General Insurance Association of Singapore (GIA) for archiving and that copies of this report will for a fee be made available upon application by interested parties.
7. By the lodgement of this report to the insurers, you hereby consent to the archiving of this report at the centre and to copies of the report being made available aforesaid.

### 8. Consent under the Personal Data Protection Act (PDPA)

I understand, acknowledge, agree and consent that:

(a) My insurer, my workshop and the General Insurance Association of Singapore ("GIA") may/are permitted to collect, use, disclose and/or process my personal data/personal information set out in this [form] and any other personal information provided by me or possessed by my insurer (collectively the "Personal Information") and disclose and transfer such Personal Information to all insurer(s) who have insured vehicle(s) involved in this accident (all insurer(s) who have insured vehicle(s) involved in this accident shall be collectively referred to as the "Insurers"), the Insurers' lawyers/law firms, the Monetary Authority of Singapore and any relevant government agency/authority (such as the police), for the purpose(s) of:

(i) processing, handling and/or dealing with my claims including the settlement of the claims and any necessary investigations relating to the claims;

(ii) investigating the accident and/or my claims;

(iii) carrying out and/or dealing with my instructions or responding to any enquiries by me;

(iv) administering my claims (including the mailing of correspondence, statements, invoices, reports or notices to me, which could involve disclosure of certain personal data about me to bring about delivery of the same as well as on the external cover of envelopes/mail packages); and/or

(v) complying with applicable law in administering, processing, handling and/or dealing with my claims.

(collectively the "Purposes")

(b) all insurer(s) who have insured vehicle(s) involved in this accident and the Insurers' lawyers/law firms, may/are permitted to collect, use, disclose and/or process my Personal Information for one or more of the above Purposes; and

(c) my Personal Information may/can be disclosed by any of the Insurers and/or GIA to their third party service providers or agents (including their lawyers/law firms), which may be sited outside of Singapore, for one or more of the above Purposes.

DATE: 21/1/2021

Policyholder's Signature / Date & Time

10:25 AM

Driver's Signature (If driver is not the policyholder) / Date & Time

Witnessed by Reporting Centre Personnel

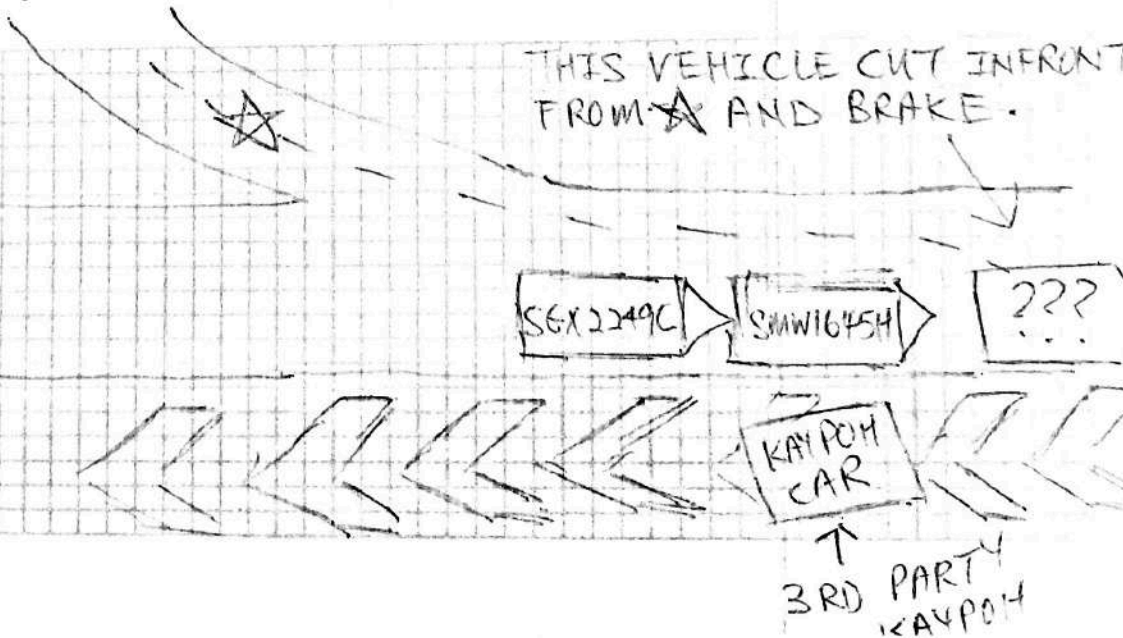

**Circumstances of the Accident**

20/1/2021 AT 19:40 PM ON PIE PAYA LERAR SLIP ROAD TOWARDS CHANGI AIRPORT. NORMAL TRAFFIC AND WEATHER FINE. 2-3 CARS INFRONT WITH DISTANCE, NORMAL SPEED. SUDDENLY A ??? CAR RUSH IN FROM LEFT SLIP ROAD CUT INFRONT OF MINE AND BRAKE. I BRAKE TOO SINCE MY SPEED WAS SLOW BUT THE SGX2249C A PRIVATE HIRE DIDN'T SLOW DOWN OR BRAKE AND KNOCKED INTO MY CAR BEHIND BEHIND.

I ALIGHTED TO TAKE PHOTOS AND DRIVE OF SGX2249C ASKED FOR OWN SETTLEMENT, I SAID NO WILL INFORM MY INSURANCE. AT THE SAME TIME, KAYPOH CAR WITH TWO MEN, ONE TALKED A TALKED, ANOTHER OBSERVE AND KEPT QUIET.

THE ONE WHO KEPT TALKING PRETENDS HELPFUL TEACH ME HOW TO TAKE PHOTOS I IGNORE. HE ALSO WANT TO GIVE HIS 3RD PARTY ADVICE / OPINION AND EVEN SUGGESTED I FOLLOW HIM DRIVE NEARBY SOMEWHERE TO MAKE REPORT I EVERYTHING NO NO NO.

THE DRIVER OF SGX2249C TOOK OUT HIS NRIC AND DRIVER LICENSE, SEEMED LIKE OFFERING ME TO TAKE FROM HIM TO TAKE PHOTO. I SUSPECT HE WILL ASK MINE TO TAKE PHOTOS SO I DIDN'T TAKE FROM HIS OPEN PALM AND TOLD HIM READ NRIC NUMBER TO ME.

THEN, DRIVER OF SGX2249C ASK FOR MY NRIC, NAME AND WANT TO EXCHANGE PHONE NUMBER, I NO NO NO SAY USE CAR PLATE NUMBER CAN ALREADY. I DON'T WANT DISCLOSE MY DETAILS INCASE THE LOANSHARKS AND I AM SUSPICIOUS OF THEM.

IN THE END THEY BOPIAN BECAUSE I EVERYTHING NO AND KEPT SAID LICENSE PLATE & INSURANCE TAKE CARE.

THE ??? CAR THAT CUT INFRONT OF ME ALREADY DROVE OFF IMMEDIATELY SGX2249C BANG FROM BEHIND.

**Declaration**

We declare the foregoing particulars are true in every respect.

Policyholder's Signature / Date & Time

10:42 AM

Driver's Signature (If driver is not the policyholder) / Date & Time

Witnessed by Reporting Centre Personnel



# CYCLE & CARRIAGE AUTO PROTECTOR PRIVATE VEHICLE

Name of Policyholder : TEO WEE ZH  
 Period of Insurance : 05 Nov 2020 To 04 Nov 2021  
 Engine No. : 3A92UJX0529  
 Chassis No. : MMBXTA03AMH000289

Vehicle No. : SMW1645H  
 Policy No. : 2070155857  
 Endorsement No. :  
 Issued Date : 17 Nov 2020

## ABOUT THE COVER

Make/Model : MITSUBISHI Space Star 1.2 CVT  
 Engine Capacity/Tonnage : 1,193.00 CC  
 Driver Restriction : NA  
 Person or Classes of Persons Entitled to Drive\* :

Sum Insured : Market Value  
 Off Peak Car : No

First Year of Registration : 2020  
 Insuring with COE/PARF : Yes

a) The Policyholder  
 b) Any other person who is driving on the Policyholder's order or with his/her permission.  
 This Policy will indemnify the Policyholder or any authorised driver only if he/she meets the specified age condition.

You have to pay an additional sum of \$3,000 as "Young and/or Inexperienced Driver Excess" ("YIDER") if You are or Your Authorised Driver (named or unnamed) is under the age of 23 and/or has less than 2 years' driving experience.

Mileage Condition : Unlimited Mileage

Age Condition : All Age Condition

Limitation as to use\* :

Use only for social, domestic and pleasure purposes and for the Policyholder's business.  
 This Policy does not cover use for hire or reward, driving tuition, driving test, racing, pace-making, reliability trial or speed-testing, the carriage of goods other than samples in connection with any trade or business or use for any purpose in connection with Motor Trade.

Loss of Use 1500cc - 1600cc

\* Limitations rendered inoperative by Section 6 of the Motor Vehicles (Third-Party Risks and Compensation) Act (Cap. 189), Section 95 of the Road Transport Act, 1987 (Malaysia) and Road Transport (Amendment) Act 2019 are not to be included under these headings.

## EXCESS

Section 1  
 Fire - \$0 Own Damage - \$600 Theft - \$0 Flood Cover - \$600

Section 2  
 Property Damage - \$0

Windscreen : \$100

Named Driver and Excess (where applicable)

TEO WEE ZH - \$600 (Own Damage), \$600 (Flood Cover)

## APPROVED REPORTING CENTRES/AUTHORISED REPAIRERS FOR CLAIMS RELATED REPAIRS

1. Cycle & Carriage Body & Paint Centre, Add: 209 Pandan Gardens Singapore 609339 65684501
2. Cycle & Carriage Authorised Service Centre (For accident reporting & windscreen claim only) Add: 330 Ubi Rd 3 Singapore 409650 67481000
3. Cycle & Carriage Authorised Service Centre (For accident reporting & windscreen claim only) Add: 29 Leng Kee Rd Singapore 159034 64709638
4. Cycle & Carriage Authorised Service Centre (For accident reporting & windscreen claim only) Add: 600 Sin Ming Ave Singapore 575733 65326000

For other Approved Reporting Centres/AIG Authorised Repairers, please contact our 24-hour accident emergency hotline at +65 6338 6200. Alternatively, you may refer to AIG website [www.sig.sg](http://www.sig.sg) or AIG SG Mobile App. Simply search and download "AIG SG" from iTunes or Google Play.

## IMPORTANT NOTES

Hire Purchase Company/Employer's Loan: United Overseas Bank Limited

I/We hereby certify that the policy to which this Certificate of Insurance relates is issued in accordance with the provisions of the Motor Vehicles (Third Party Risks and Compensation) Act (Cap. 189), Part IV of the Road Transport Act, 1987 (Malaysia), Road Transport (Amendment) Act 2019 and Motor Vehicles (Third Party Risks) Rules, 1959 (Malaysia).

0500720792

CYCLE & CARRIAGE - ANNAL

239 ALEXANDRA ROAD  
 SINGAPORE 159930

Underwritten by AIG Asia Pacific Insurance Pte. Ltd.

AIG Asia Pacific Insurance Pte. Ltd.

This computer generated document does not require a signature.