

Cheonghoh Law Corporation

(Incorporated with limited liability) Blk 53 Chin Swee Road #03-05 . Singapore 160053
Co. Reg No.201108070G Tel: 63378700 Fax: 63373700 E-mail: mail@cheonghoh.sg

In reply please quote our Reference Number
Our Ref: LCH.ct/2KB02-10261.20

11 January 2021

WITHOUT PREJUDICE

BY HAND

CERTIFICATE OF POSTING

India International Insurance Pte Ltd
64 Cecil Street #05-00
IOB Building
Singapore 049711



Comfort Transporation Pte Ltd
383 Sin Ming Drive
Gas Building
Singapore 575717

Mohammad Ashik Bin Dasuke
Blk 205 Tampines Street 21
#03-1299
Singapore 520205

Attn: Motor Claims Dept.
(Vehicle No. SHC 8871 P)

Dear Sirs

TRAFFIC ACCIDENT INVOLVING YOUR/YOUR INSURED'S VEHICLE SHC 8871 P AND SKU 6131 A ON 30 JUNE 2020 AT 2:30 PM ALONG/AT TOA PAYOH LORONG 2 SINGAPORE

We act for the claimant **Cheung Yew Tak (zhang Yaode)**, the owner of the above said motor vehicle no. **SKU 6131 A**.

We are instructed to claim damages against you/your driver/your insured in connection with the above-captioned accident involving our client's vehicle registration number **SKU 6131 A** and vehicle registration number **SHC 8871 P** driven by you/your driver/your insured at the material time.

We are instructed that the accident was caused by you/your driver's/your insured's negligent driving and/or management of motor-vehicle **SHC 8871 P**. As a result, our client's vehicle was damaged and our client has been put to loss and expense, particulars of which are as stated in Part 1 of the Annexure.

A copy each of the supporting documents as stated in Part 2 of the Annexure is enclosed.

We have on 1 July 2020 notified your insurer (abovenamed addressee) of the accident and a pre-repair inspection of our client's vehicle was carried out by your insurer on 6 July 2020.

Please note that:

- (a) if you are insured and you wish to claim under your insurance policy, you should immediately pass this letter and all the enclosed documents to your insurer;
- (b) you or your insurer should send to us an acknowledgment of receipt of this letter within 14 days of your/your insurer receipt of this letter, failing which our client will have no alternative but to commence proceedings against you without further notice to you or your insurer;
- (c) if you have a counterclaim against our client arising out of this accident, you are also required to send to us a letter giving full particulars of the counterclaim together with all relevant supporting documents within 8 weeks of your receipt of this letter.

For the avoidance of doubt, unless otherwise indicated, this letter of claim is sent to the abovenamed addressees.

Yours faithfully

CHEONGHOH LAW CORPORATION

Lee Cheong Hoh
Cheonghoh Law Corporation

enc.: supporting documents in paragraph 4 enclosed in covering letter to insurers only
cc: client (via email /fax only) - SKU 6131 A

ANNEXURE

Part 1 - particulars of loss and expense

Cost of repairs	\$5,150.00
Loss of use @ 5 days	600.00
Survey Report	580.00
GIA Reports/LTA, RCB searches	37.00
Others	0.00
Incidentals	50.00
Costs Contribution	600.00
TOTAL	<u>\$7,017.00</u>

Part 2 - list of supporting documents enclosed in the letter of claim.

LTA search

GIA reports/Police reports & type-written transcripts
repairer's bill and evidence of payment (if any)
surveyor's report
photocopies of photos of damages to client's vehicle

Enquire Vehicle's Insurance Particulars

Enquire Vehicle's Insurance Particulars (As At 30 Jun 2020 / 14:30:00)

Vehicle Insurance Details

Vehicle No.:

SHC8871P

Make Description/Model:

**HYUNDAI / I40 1.7 CRDI F/L AT ABS
AIRBAG 4DR**

Insurance Company Name:

INDIA INT'L INS PTE LTD

Business Transaction Reference No.:

20200727141315122751

**Please retain the business transaction reference number for Enquire Vehicle
Owner Details (if required).**

Save as PDF

OK →

Print

SINGAPORE ACCIDENT STATEMENT

IMPORTANT NOTICE

1. Please report correctly the details of the accident to speed up the claims process.
2. This Form must be completed by the Policyholder and/or the Authorised Driver.
3. Information provided must be as truthful and accurate as possible. Any wilful misrepresentation or withholding of material facts may allow insurance companies to repudiate policy liability.
4. The issue and acceptance of this Form by insurance companies is not an admission of policy liability on the part of the insurance companies.
5. Any false reporting may be referred to the Police for investigation.
6. This report will be forwarded by the insurers of the GIA Records Management Centre established by the General Insurance Association of Singapore (GIA) for archiving and that copies of this report will, for a fee, be made available upon application by interested parties.
7. By the lodgement of this report to the insurers, you hereby consent to the archiving of this report at the centre and to copies of the report being made available aforesaid.

ACCIDENT STATEMENT

Date Of Report	01/07/2020 10:14
Date Of Accident	30/06/2020 14:30
Exact Location Of Accident	TOA PAYOH LORONG 2
Country/State of Loss	SINGAPORE

DETAILS OF OWN VEHICLE

Vehicle Registration Number	SKU6131A
Insured/Policyholder	
Name Of Registered Owner	CHEUNG YEW TAK (ZHANG YAODE)
NRIC No	SXXXX147A
Email Address	YEWTAKE@GMAIL.COM
Mobile Phone No	(LOCAL) +65-96192285
Alternative Phone No	OTHERS-96192285

Vehicle Particulars

Manufacturer	MERCEDES-BENZ
Model	200E-2.0 (A)
Exact Purpose for which vehicle was being used at time of accident	PERSONAL USE
Are you claiming under your own insurance policy for repair to your vehicle?	NO
If No, Please state action to be taken	THIRD PARTY
Vehicle Category	PRIVATE CAR

Insurance Company

Name of Insurance Company	DIRECT ASIA INSURANCE (SINGAPORE) PTE LTD
Type Of Coverage	THIRD PARTY FIRE AND/OR THEFT
Fleet Policy	NO
Policy Number	
Cover Note Number	

Driver

Name of Driver	CHEUNG YEW TAK (ZHANG YAODE)
NRIC No	SXXXX147A
Date Of Birth	07/09/1975
Occupation	INDOOR
Date Of Driving Pass	06/02/1995
Driving Experience	25 YEARS AND 4 MONTHS
Gender	MALE
Mobile Number	(LOCAL) +65-96192285
Fax Number	
Contact Number	OTHERS-96192285
Email Address	YEWTAKE@GMAIL.COM

Address	734 UPPER CHANGI ROAD EAST #01-14
Postcode	486862
Was driver an employee of the Insured's Company	NO
If No, Relationship of the Driver with the Insured	OWNER
Vehicle Registration Number of Driver's Own Vehicle	-
	-
	-
Insurance Company of Driver's Own Vehicle	-
	-
	-

General Information of the Accident

Type Of Accident	COLLISION - HEAD TO REAR
Weather Conditions	CLEAR
Road Surface	DRY

Other Information

Was any foreign vehicle involved in this accident?	NO
Number of vehicles (including own vehicle) involved in the accident	2
Was any body injured in the Accident?	YES
Was any injured conveyed to hospital by ambulance?	NO
Was any other material or property damaged?	NO
I have been approached by unknown person(s) soliciting/offering accident claims assistance.	NO
Number of Passengers (Including Driver)	3
Passenger 1	NAME: : SARA CHEUNG GENDER: : FEMALE
Passenger 2	NAME: : SUMMER CHEUNG GENDER: : FEMALE

Details of Police Action

Was the accident reported to the police?	NO
If Yes, Please state which Police Station	
Was notice of intended Prosecution given?	NO
If Yes, against whom?	

Circumstances of Accident

REFER TO SKETCH PLAN & STATEMENT. OWNER HAVE NOT MADE A POLICE REPORT BUT WILL BE MAKING A POLICE REPORT AFTERWARDS.

Attachment(s)

Are accident photos available for attachment?	YES
Was there any video captured by Car Camera?	YES
Was there any audio recorded?	NO

DETAILS OF OTHER VEHICLE PROPERTY 1

Vehicle Registration Number	SHC8871P
Vehicle Make/Model/Colour	
Details Of Properties	
Vehicle Category	TAXI
Name of Driver	
NRIC/Passport Number	
Contact Number	
Address	
Postcode	

Insurance Company Name

Nature Of Damage

No. Of Passenger (Including Driver)

DETAILS OF INJURED PERSON 1

Name

CHEUNG YEW TAK

Approximate Age

Injuries Sustain

Injured person in which vehicle?

Were seat belts worn?

Was this injured conveyed to hospital by ambulance?

Address

Postcode

DETAILS OF INJURED PERSON 2

Name

SARA CHEUNG

Approximate Age

Injuries Sustain

Injured person in which vehicle?

Were seat belts worn?

Was this injured conveyed to hospital by ambulance?

Address

Postcode

Sketch Plan

SKETCH PLAN

IMPORTANT NOTICE

1. Please report correctly the details of the accident to speed up the claims process.
2. This form must be completed by the Policyholder and/or the Authorized Driver.
3. Information provided must be as truthful and accurate as possible. Any wilful misrepresentation or withholding of material facts may allow insurance companies to repudiate policy liability.
4. The issue and acceptance of this form by insurance companies is not an admission of policy liability on the part of the insurance companies.
5. Any false reporting may be referred to the Police for investigation.
6. The report will be forwarded by the insurers of the GIA Records Management Centre established by the General Insurance Association of Singapore (GIA) for archiving and that copies of this report will for a fee be made available upon application by interested parties.
7. By the lodgment of this report to the insurers, you hereby consent to the archiving of this report at the centre and to copies of the report being made available aforesaid.
8. Consent under the Personal Data Protection Act (PDPA)

I understand, acknowledge, agree and consent that:

- (a) My insurer, my workshop and the General Insurance Association of Singapore ("GIA") may/are permitted to collect, use, disclose and/or process my personal data/personal information set out in this form and any other personal information provided by me or possessed by my insurer (collectively the "Personal Information") and disclose and transfer such Personal Information to all insurer(s) who have insured vehicle(s) involved in this accident (all insurer(s) who have insured vehicle(s) involved in this accident shall be collectively referred to as the "Insurers"), the Insurers' lawyers/law firms, the Monetary Authority of Singapore and any relevant government agency/authority (such as the police), for the purpose(s) of:
 - (i) processing, handling and/or dealing with my claims including the settlement of the claims and any necessary investigations relating to the claims;
 - (ii) investigating the accident and/or my claims;
 - (iii) carrying out and/or dealing with my instructions or responding to any enquiries by me;
 - (iv) administering my claims (including the mailing of correspondence, statements, invoices, reports or notices to me, which could involve disclosure of certain personal data about me to bring about delivery of the same as well as on the external cover of envelopes/mail packages); and/or
 - (v) complying with applicable law in administering, processing, handling and/or dealing with my claims (collectively the "Purposes")
- (b) all insurer(s) who have insured vehicle(s) involved in this accident and the Insurers' lawyers/law firms, may/are permitted to collect, use, disclose and/or process my Personal Information for one or more of the above Purposes; and
- (c) my Personal Information may/can be disclosed by any of the Insurers and/or GIA to their third party service providers or agents (including their lawyers/law firms), which may be sited outside of Singapore, for one or more of the above Purposes.
- (d) my Personal Information will also be collected and used to compile claims history for the purpose of fraud detection, investigation and management in present and all future claims.
- (e) the information so collected under (d) above may be shared / disclosed:
 - (i) to all insurers and/or any other third parties that assist in evaluating, investigating, controlling or managing fraud, regulators, law enforcement and government agencies as reasonably required for the purposes stated, or
 - (ii) for complying with requirements under any regulations, laws or court orders.

Policyholder's Signature

Date & Time:

01/07/2020

10:14am

Driver's Signature

(If driver is not the policyholder)

Date & Time:

01/07/2020

10:14am

Reporting Centre Personnel's Signature

Name: CHOW Yan Xin

NRIC/FIN No: 6

Sketch Plan #2

SKETCH PLAN

Vehicle A - SKU 6131 A

Vehicle B - SHC8871P

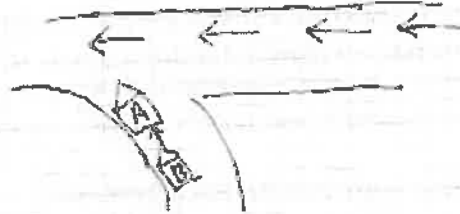

DESCRIBE CIRCUMSTANCES OF THE ACCIDENT

30th June 2020, 2:29 PM, I was in the filter lane of LOR 2 TOA PAYOH exiting toward PIE (CHANGI AIRPORT). As I came to a stop, I felt a hard impact from behind and notice Taxi (comfort) SHC8871P driven by MR. Mohammad Ashik Bin Dasuke has hit my car SKU 6131 A.

DECLARATION

I/We declare the foregoing particulars are true in every respect.

Policyholder's Signature

Date & Time: 01/07/2020

10:14am.

Driver's Signature

(If driver is not the policyholder)

Date & Time:

Reporting Centre Personnel's Signature

Name: CHOW SON YAN.

NRIC/FIN No.:



Contact us at
Hotline: (65) 6532 2888
E-mail: CustomerService@DirectAsia.com

CERTIFICATE OF INSURANCE

Motor Vehicles (Third-Party Risks and Compensation) Act (Chapter 189) (Singapore) (the "Act")
Motor Vehicles (Third-Party Risks and Compensation) Rules, 1960 (Singapore)
Road Transport Act, 1987 (Malaysia)
Motor Vehicles (Third-Party Risks) Rules, 1959 (Malaysia)

This document forms part of your contract with us and should be read together with your Policy Schedule and your Policy Details. Do let us know if any of the details shown here need to be amended or updated.

Certificate No.	: MT/00776141
Type of Coverage / Driver Plan	: Car Third-Party Fire and Theft (Value Plus Plan)
1) Vehicle Registration No.	: SKU6131A
Chassis No.	: WDB12402128040056
2) Name of Policy Holder	: CHEUNG YEW TAK
3) Effective Date / Time of Commencement of Insurance for the Purpose of the Act	: 28/02/2020 09:39
4) Date/Time of Expiry of Insurance	: 27/02/2021 23:59
5) Persons or Classes of Persons Entitled to Drive	
(a) Any named person under the policy who is driving on the Policyholder's permission.	
(b) Any authorised person, provided such person is aged 30 and above and holds a valid driving licence of 2 years or more, who is driving on the Policyholder's permission.	
The person driving must have a valid driving licence to drive in Singapore and must not be under suspension or disqualification from driving.	
6) Limitations as to use*	
Use only for private purposes, in accordance with the declared car usage stated on your Policy Schedule. The policy does not cover use for hire or reward, tuition, driving test, racing, pace-making, reliability trials, speed tests, the carriage of goods for payment or for any purpose in connection with the motor trade business. Private car-pooling arrangements where you commute with passengers and split the fuel expense is covered under the standard policy. Grab Hitch will only be covered if this is the declared usage stated on your Policy Schedule. Only two rides are permitted a day. Other forms of commercial car-pooling or any ride hailing services (e.g. Grab, Go-Jek etc.) are not allowed.	
*Limitations rendered inoperative by Section 8 of the Act and Section 95 of the Road Transport Act, 1987 (Malaysia), are not to be included under this heading.	
Sum Insured	: Market Value
Own Damage Excess	: S\$ 1,000.00 (before any applicable GST)
Windscreen Excess	: Not Applicable (before any applicable GST)
Choice of workshop	: DirectAsia approved workshops
Finance company / Hire Purchase	: Hong Leong Finance
Main driver	: CHEUNG YEW TAK
Named driver	: None
Important Note: This policy does not cover the Policyholder/drivers below the age of 30 and Policyholder/drivers who hold a valid driving licence of less than 2 years with the exception of the main/named drivers above.	

I/We hereby certify that the Policy to which this Certificate relates is issued in accordance with the provisions of the Motor Vehicles (Third-Party Risks and Compensation) Act (Chapter 189) and the Road Transport Act, 1987 (Malaysia).

Issued on: 28/02/2020

Direct Asia Insurance (Singapore) Pte. Ltd.

Gary W. Denson (Chief Executive Officer)

Direct Asia Insurance (Singapore) Pte Ltd
20 Anson Road #08-01 Twenty Anson Singapore 079912
www.DirectAsia.com

Accident Photo

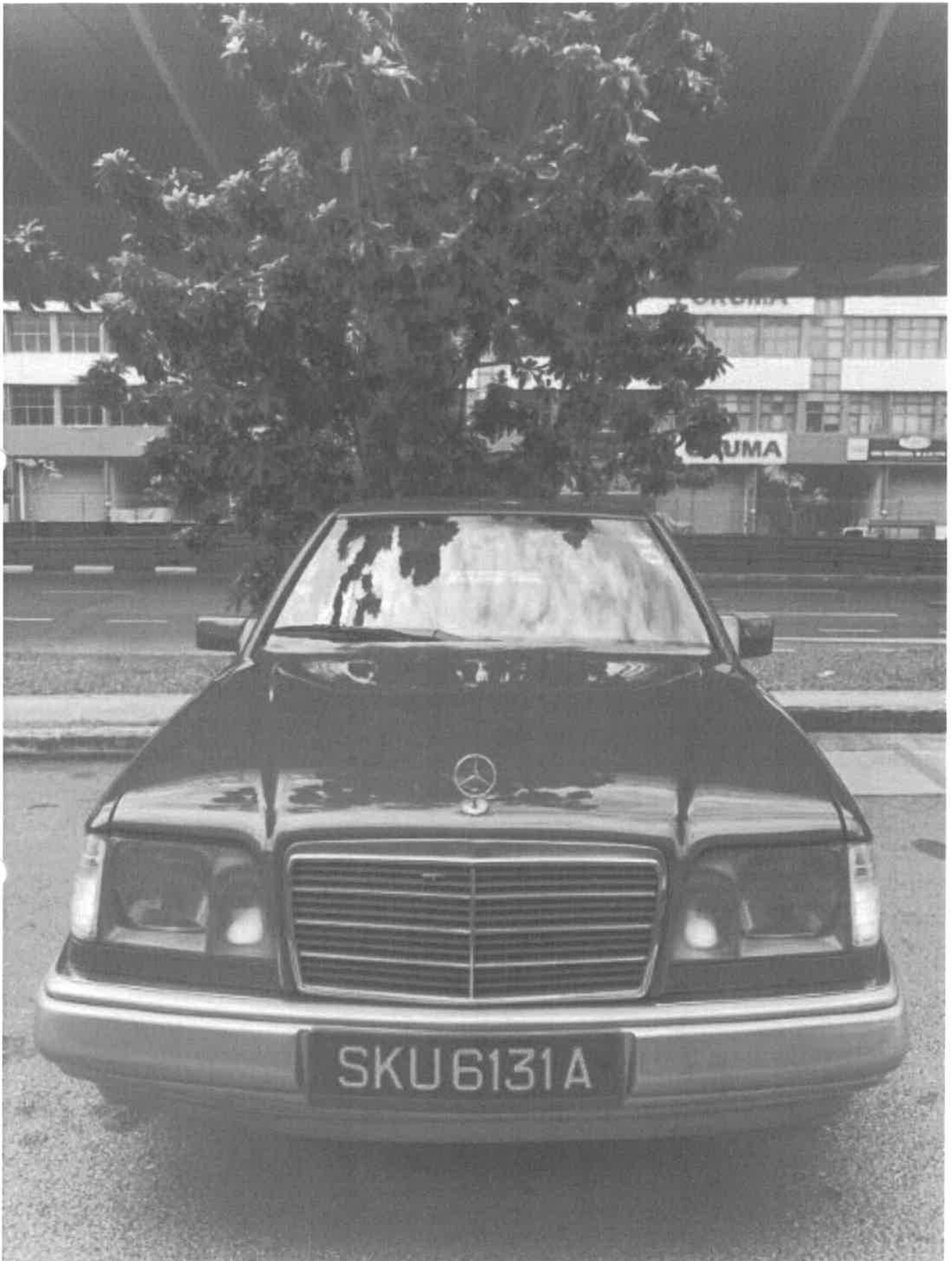

Accident Photo



Accident Photo



Accident Photo



Accident Photo



Accident Photo



Accident Photo



Accident Photo



Accident Photo



Accident Photo



Accident Photo



Accident Photo

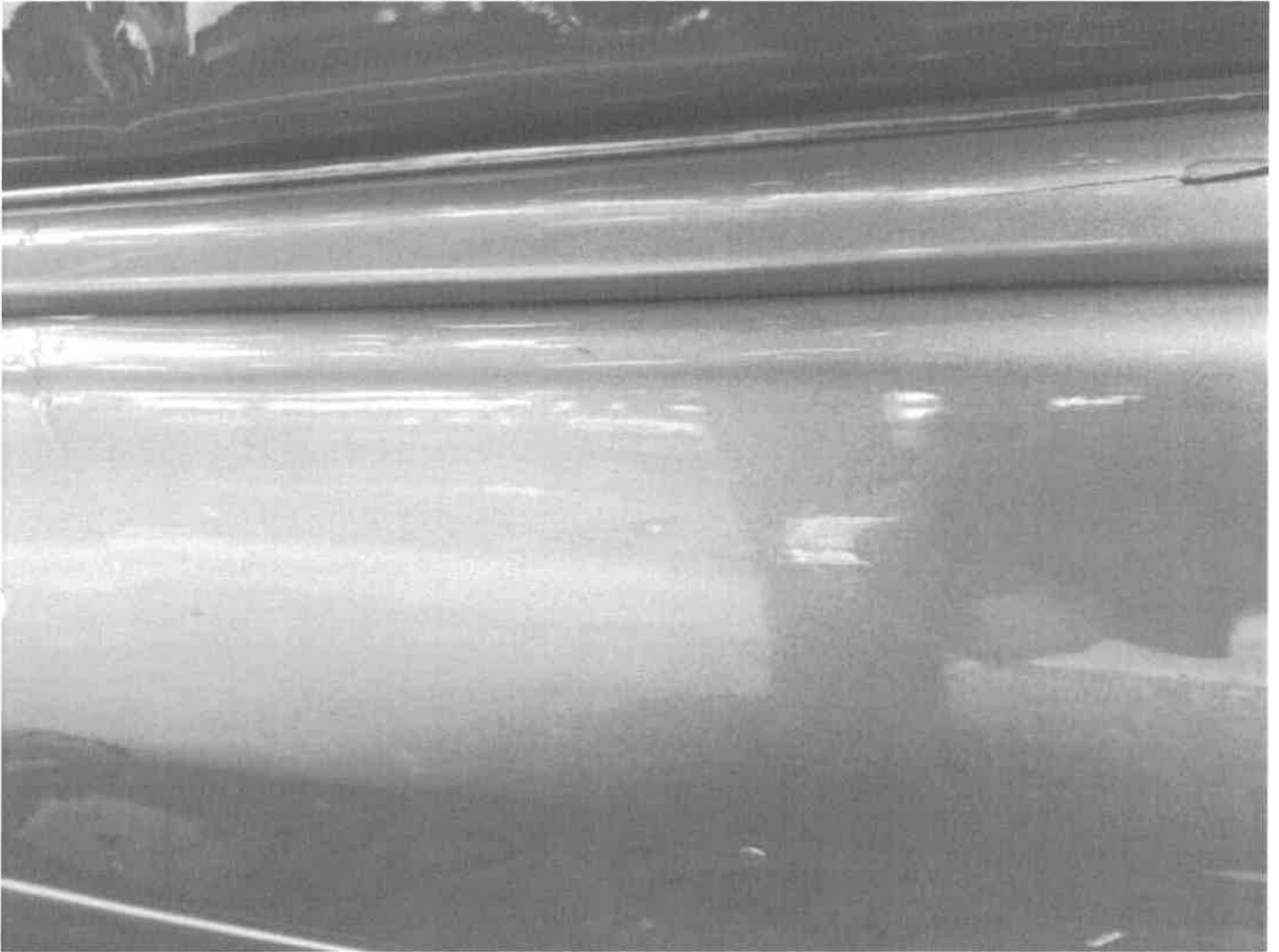

Accident Photo



Accident Photo



Accident Photo



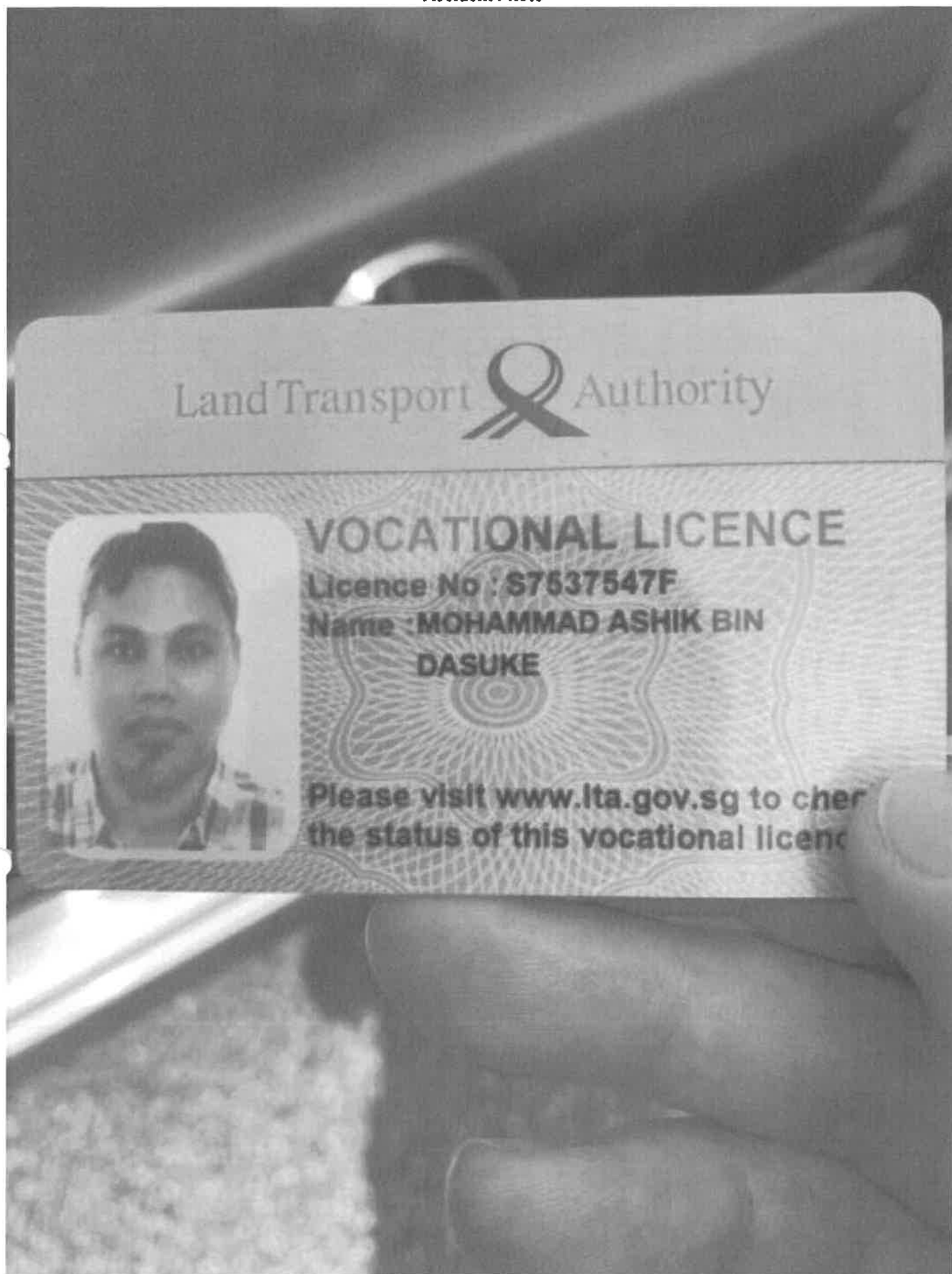

Accident Photo



Accident Photo



Accident Photo



Accident Photo



Accident Photo



Accident Photo





SINGAPORE POLICE FORCE



T/20200701/7007

Police Station Of Origin:
Traffic Police
10 Ubi Avenue 3 SINGAPORE 408865
Tel No: 65470000

1 of 4

Report No. T/20200701/7007

REPORT OF A TRAFFIC ACCIDENT

Date/Time Report Made: 01/07/2020 12:49		Vide Report No.:		Station Diary No.:	
Informant's Particulars					
Name of Informant: CHEUNG YEW TAK			Address: 734 UPPER CHANGI ROAD EAST #01-14 SINGAPORE 486862		
ID Type / ID No.: NRIC NO / S7528147A			Contact No.: Home/Office: Mobile: 96192285		
Nationality: SINGAPORE CITIZEN			Email: yewtak@gmail.com		
Sex: Male	Age: 44	Date of Birth: 07/09/1975	Type of Informant: Driver		
Race: Chinese			Language: English		Institution / School Name:
Occupation: Quality assurance manager			Driving Licence Information: Class: 3		Date of Expiry:

General Information of the Accident

Type of Accident:	Injury Others	Drink Drive: No	Date/Time of Accident: 30/06/2020 14:30	Type of Location: T-Junction
Location: LORONG 2 TOA PAYOH				
Weather: Clear		Road Surface: Dry		Road Speed Limit: 50 Km/h
Traffic Flow: One Way		Traffic Control: Not Controlled		Traffic Volume: Light
Type of Collision: Between Moving Vehicles - Head To Rear				Anyone conveyed by ambulance: No

Details of Vehicle Involved

Vehicle No.	Type	Make	Model	Color	Condition	No of Passenger
SHC8871P	Car	HYUNDAI	i40 (Comfort Taxi)	Blue	Slightly Damaged	0
SKU6131A	Car	MERCEDES BENZ	200E AUTO	Silver		0

Details of Vehicle Insurance

Vehicle No.	Insurance Company	Insurance No	Effective	Expiry Date
SHC8871P		NA		



SINGAPORE POLICE FORCE



T/20200701/7007

Police Station Of Origin:
Traffic Police
10 Ubi Avenue 3 SINGAPORE 408865
Tel No: 65470000

2 of 4

Report No. T/20200701/7007

CONTINUATION OF REPORT

Details of Vehicle Insurance				
Vehicle No.	Insurance Company	Insurance No	Effective	Expiry Date
SKU6131A	DIRECT ASIA INSURANCE (SINGAPORE) PTE. LTD.	MT/00776141	28/02/2020	27/02/2021

Details of Person Involved				
Any Pedestrian Involved: No				
No. of Pedestrians Injured: NIL			Use of Pedestrian Crossing: NA	
Driver				
Name	CHEUNG YEW TAK		ID No.	S7528147A
Related Vehicle	SKU6131A (Car)		Contact No.	96192285
Hospital/Clinic	C & K FAMILY CLINIC PTE LTD		Class of Driving Licence & Expiry Date	Class: 3 Date of Expiry: NIL
Date Treatment	30/06/2020		Date Discharge	NIL
No. of Days granted Medical Leave		05	Degree of Injury	Slight
Passenger				
Name	SUMMER CHEUNG MIN		ID No.	T1309814F
Related Vehicle	SKU6131A (Car)		Contact No.	96192285
Hospital/Clinic	NIL		Class of Driving Licence & Expiry Date	Class: NIL Date of Expiry: NIL
Date Treatment	NIL		Date Discharge	NIL
No. of Days granted Medical Leave		NIL	Degree of Injury	Slight
Passenger				
Name	SARA CHEUNG RAE		ID No.	T1026778H
Related Vehicle	SKU6131A (Car)		Contact No.	96192285
Hospital/Clinic	NIL		Class of Driving Licence & Expiry Date	Class: NIL Date of Expiry: NIL
Date Treatment	NIL		Date Discharge	NIL
No. of Days granted Medical Leave		NIL	Degree of Injury	Slight



**SINGAPORE
POLICE FORCE**



T/20200701/7007

Police Station Of Origin:
Traffic Police
10 Ubi Avenue 3 SINGAPORE 408865
Tel No: 65470000

3 of 4

Report No. T/20200701/7007

CONTINUATION OF REPORT

Brief Details.

The accident happened along Toa Payoh Lor 2, filter lane exit towards PIE (Changi Airport). It is a Give Way filter lane. As I come to a stop to ensure there were no vehicles coming along the main road, we were hit by the taxi SHC8871P driven by Mr. Mohammad Ashik Bin Dasuke, NRIC: S7537547F. The impact was hard and we were thrown forward. I stopped the car immediately and ensure my 2 daughters who were in the car was ok. I then proceeded to exit my car and check on Mr. Mohammad who has also exited his car to check the extent of the damage to our vehicles.

I have a sketch plan, photos and a video which i will try to upload. The video is from the front view of the car (file size too huge to upload (104 Mb)).



**SINGAPORE
POLICE FORCE**



T/20200701/7007

4 of 4

Police Station Of Origin:
Traffic Police
10 Ubi Avenue 3 SINGAPORE 408865
Tel No: 65470000

Report No. T/20200701/7007

CONTINUATION OF REPORT

Sketch Plan

Informant is not able to provide sketch plan

Signature Of Officer Recording The Report:
Not applicable

Signature Of Interpreter:
Not applicable

Officer In Charge Of Case:
TP / TPHQ /
WONG SIEU LUI
Contact No.: 65476151

Authentication Stamp
NP168

Signature Of Informant:
The identity of the person making this report has
been authenticated by SingPass. No signature is
required.

Date/Time:
01/07/2020 12:49

Classification Of Case:

Hup Ley Huat Motor Spray Painting Services

No.1 Kaki Bukit Ave 6 #01-35 AutoBay, Singapore 417883

TEL:6746 0674 FAX: 6841 7639 HP:96773832 EMAIL: Hup.ley.huat@gmail.com

Cheung Yew Tak
1 Kaki Bukit Ave 6
Singapore 417883

Date : 29/11/2020
Vehicle No. : **SKU6131A**
Make : Mercedes Benz 200E
Acc Date : 30/06/2020

Lump Sum Repair Costs

\$ 5150.00

Singapore Dollars: Five Thousand One hundred and Fifty Only

AUTOMAX SURVEY

Blk 110 Bedok Reservoir Road , #07-280, Singapore 470110
Mobile : 9855 6879 Email : automaxsurvey@gmail.com
Registration No. 53110062J

Billing To: Cheung Yew Tak
c/o Hup Ley Huat Motor Spray Painting Services
Blk 1, #01- 35
Kaki Bukit Ave 6
Singapore 417883

Invoice no.: TP20060045

Date: 25 NOV 2020

Vehicle no: SKU6131A

Model : MERCEDES BENZ 200E

ITEM	DESCRIPTION	AMOUNT
1	Date of Inspection : 06 JUL 2020 Copies of the inspection / survey report Correspondence, postages and etc.	\$ 580.00
2	Photography Services Develop photographs Storage of digital photographs	
3.	To submit report by hand.	
4.	Charges on photocopies, posting, faxes and others incidental works entrusted.	
5	Transportation Charges	
6	Reinspection Charges	
	TOTAL :	\$ 580.00

Notes :

All cheque payment should be "crossed" and made payable to "Automax Survey".
Please contact us if there are further enquiries on the invoice.



AUTOMAX SURVEY

Blk 110 Bedok Reservoir Road , #07-280, Singapore 470110

Mobile : 9855 6879

Email : automaxsurvey@gmail.com

Registration No. 53110062J

Report Ref : TP20060045

Date: 25 NOV 2020

Cheung Yew Tak

c/o Hup Ley Huat Motor Spray Painting Services

Blk 1, #01- 35

Kaki Bukit Ave 6

Singapore 417883

THIRD PARTY SURVEY

ACCIDENT OCCURED ON 30 June 2020

Workshop Name and Address

Hup Ley Huat Motor Spray Painting Services

Blk 1, #01- 35

Kaki Bukit Ave 6

Singapore 417883

As per your instruction dated

06 JUL 2020

with regard to the above matter.

We have carried out a physical inspection on the said

SKU6131A

We enclosed herewith our report and findings as follows:

1. VEHICLE PARTICULARS

Registration No : SKU6131A

Engine No : N.A

Model : MERCEDES BENZ 200E

Mileage : 129 070 km

Year / Capacity : 1990 / 1999 cc

Colour : Meatlic Blue

Chassis No : WDB1240212B040056

2. TYRES CONDITION

	<u>Size</u>	<u>Made</u>	<u>Balance</u>	<u>Rim</u>
FRONT O/S :	215/60/R16	Bridgestone	9.00 mm	Sport
REAR O/S :	215/60/R16	Bridgestone	9.00 mm	Sport
FRONT N/S :	215/60/R16	Bridgestone	9.00 mm	Sport
REAR N/S :	215/60/R16	Bridgestone	9.00 mm	Sport

AUTOMAX SURVEY

Blk 110 Bedok Reservoir Road , #07-280, Singapore 470110

Mobile : 9855 6879

Email : automaxsurvey@gmail.com

Registration No. 53110062J

3. DESCRIPTION OF DAMAGES

At the time of inspection, we noted that the vehicle has sustained an impact damages on the rear portion(s). For more detail of the damages, please see photograph attached.

4. Estimated normal period of repair : 5 working days to complete
5. In accordance to your instruction, we have Not Authorised repair to the vehicle and the survey done on a "Without Prejudice" basis. We hope that this report will be of assistance to you in dealing with the matter.
6. Should you discover any discrepancy in the report, please kindly notify us within 1 week, or the report will be treated as correct.

Disclaimer

The rates and assessment of damages as stated in this report is to be used solely for legal proceedings in relation to the surveyed vehicle and the accident in which the surveyed vehicle was involved in. The rates and assessment of damages must not be used in any circumstances for comparison with other vehicles and/or other accidents in other legal proceedings.

Vehicle Number : SKU6131A

SPARE PARTS

QTY	PARTS DESCRIPTION	CONDITION	Workshop Estimation (S\$)	Our Revised Estimation (S\$)
-----	-------------------	-----------	---------------------------	------------------------------

List Items

1 pc	Rear bumper	bend/deformed	\$ 855.40	\$ 696 / 855.40
1 pc	Rear bumper side retainer	bent	\$ 90.00	\$ 90.00 ✓
1 pc	Rear bumper side attachment	bent	\$ 116.00	\$ SVC 116.00 x
1 pc	Rear bumper sponge	deformed	\$ 162.00	\$ SVC 162.00 x
1 pc	Rear bumper chrome (center)	damaged	\$ 222.00	\$ 180 / 222.00
2 pcs	Rear bumper chrome (side) 1pcs right side deformed left side nn	deformed	\$ 382.00	\$ 126 382.00 252 ✓
1 pc	Tail lamp	cracked	\$ 565.50	\$ 421 / 565.50
1 pc	Tail lamp gamish	distorted	\$ 115.00	\$ SVC 115.00 x
1 pc	Tail lamp sealant	necessary	\$ 75.00	\$ SVC 75.00 x
2 pcs	Tail lamp clips	necessary	\$ 40.00	\$ SVC 40.00 +
1 pc	Tail lamp base panel Repair	damaged	\$ 225.00	\$ x 225.00 ✓
1 pc	Rear end panel	bent/distorted	\$ 691.00	\$ R 691.00 x
			×	

	Parts Sub-Total	\$	3,538.90	\$	3,538.90
Discount	10.00%	\$	353.89	\$	353.89
		\$	3,185.01	\$	3,185.01

Vehicle Number : SKU6131A

SPARE PARTS

QTY	PARTS DESCRIPTION	CONDITION	Workshop Estimation (S\$)	Our Revised Estimation (S\$)
-----	-------------------	-----------	---------------------------	------------------------------

Special Nett Items

Special Nett Sub-Total	\$	-	\$	-
Spare Parts Total	\$	3,185.01	\$	3,185.01

LABOUR COST

S/No	JOB DESCRIPTIONS	Workshop Estimation (\$)	Our Revised Estimation (\$)
------	------------------	--------------------------	-----------------------------

Spare Parts Total c/f \$ 3,185.01 \$ 3,185.01

1	To check and reconnect snap wiring	\$ 120.00	\$ 100.00 30
2	To tuff coat affected areas	\$ 150.00	\$ 120.00 30
3	To respray affected areas	\$ 1,400.00	\$ 1,200.00 500
4	To renew damaged parts, straighten and repair rear chassis member, rear fender inner panel, rear door and aligned all parts.	\$ 1,600.00	\$ 1,400.00 600

Total \$ 6,455.01 \$ 6,005.01

The repairer has agreed to undertake the repair under a Lump Sum Basis. We have further adjusted the amount to a Lump Sum Repair of :

\$ 5,150.00

5 repair days

Fong Kok Heng
Qualified Appraiser



AUTOMAX



SURVEY



AUTOMAT



SURVEY

AUTOMAX



AUTOMAX



SURVEY

AUTOMAX



AUTOMAX



AUTOMAX SURVEY



AUTOMAX



SURVEY

AUTOMAX



IRVEY

