

SINGAPORE ACCIDENT STATEMENT

IMPORTANT NOTICE

1. Please report correctly the details of the accident to speed up the claims process.
2. This Form must be completed by the Policyholder and/or the Authorised Driver.
3. Information provided must be as truthful and accurate as possible. Any wilful misrepresentation or withholding of material facts may allow insurance companies to repudiate policy liability.
4. The issue and acceptance of this Form by insurance companies is not an admission of policy liability on the part of the insurance companies.
5. **Any false reporting may be referred to the Police for investigation.**
6. This report will be forwarded by the insurers of the GIA Records Management Centre established by the General Insurance Association of Singapore (GIA) for archiving and that copies of this report will, for a fee, be made available upon application by interested parties.
7. By the lodgement of this report to the insurers, you hereby consent to the archiving of this report at the centre and to copies of the report being made available aforesaid.

ACCIDENT STATEMENT

Date of Submission	23/01/2021 10:27 (SGT)
Date of Accident	18/01/2021 08:35 (SGT)
Exact Location of Accident	Singapore
Additional Location Information	ALONG KPE TOWARDS SIMS AVENUE
Country/State of Loss	Singapore

DETAILS OF OWN VEHICLE

Vehicle Registration Number	SLF5078U
-----------------------------	----------

INSURED/POLICYHOLDER

Is company?	No
Name Of Registered Owner	NGO KANG CHUN
NRIC No	SXXXX150C
Email Address	KANGCHUN.NGO@GMAIL.COM
Mobile Phone No	(Phone) +65-82075350
Alternative Phone No	+65-82075350

VEHICLE PARTICULARS

Manufacturer	Honda
Model	Stream
Variant	-
Exact purpose for which vehicle was being used at time of accident	Private use
Are you claiming under your own insurance policy for repair to your vehicle?	No - Claiming third party
Vehicle Category	Private car

INSURANCE COMPANY

Name of Insurance Company	Great Eastern
Type of Coverage	Comprehensive
Fleet Policy	No
Policy Number	2020-V0114530-VDP
Cover Note Number	-

DRIVER

Name of Driver	NGO KANG CHUN
NRIC No	SXXXX150C
Date Of Birth	10/05/1990
Occupation	Indoor

Date Of Driving Pass	27/09/2016
Driving experience	4 YEARS AND 4 MONTHS
Gender	Male
Mobile Number	(Phone) +65-82075350
Alt. Phone Number	+65-82075350
Email Address	KANGCHUN.NGO@GMAIL.COM
Address	88 HILLVIEW AVENUE #07-05
Address complement	-
Postcode	689590
Is the driver the policyholder?	Yes
If No, Relationship of the Driver with the Insured	-
Does Driver Own Other Vehicles?	No
Vehicle Registration Number of Other Vehicle Owned by Driver	-
Insurance Company of Other Vehicle Owned by Driver	-

GENERAL INFORMATION OF THE ACCIDENT

Type of Accident	Collision - Head to Rear
Weather Conditions	Clear
Road Surface	Dry

OTHER INFORMATION

Was any foreign vehicle involved in the accident?	No
Number of vehicles involved in the accident	2
Was anybody injured in the Accident?	No
Was any injured conveyed to hospital by ambulance?	-
Was any other material or property damaged?	Yes
Number of Passengers (Including Driver)	2
Has the driver been approached by unknown person(s) soliciting/offering accident claims assistance?	No

PASSENGER 1

Name	LEE SHIH MEI
Gender	Female

DETAILS OF POLICE ACTION

Was the accident reported to the police?	No
Was notice of intended Prosecution given?	No
If yes, against whom?	-

CIRCUMSTANCES OF ACCIDENT

REFER TO SKETCH PLAN

ATTACHMENT(S)

Are accident photos available for attachment?	Yes
Was there any video captured by Car Camera?	No
Was there any audio recorded?	No

DETAILS OF OTHER VEHICLE PROPERTY 1

Vehicle Registration Number	SLJ8314Y
Vehicle Manufacturer	-
Vehicle Model	-
Vehicle Variant	-
Vehicle Colour	-
Vehicle Category	Private car
Name of Driver	-
Contact Number	-

Address -
Address complement -
Postcode -
Insurance Company Name -
Nature Of Damage -
Details of property damaged in accident -
No. Of Passenger (Including Driver) -

SKETCH PLAN

IMPORTANT NOTICE

1. Please report correctly the details of the accident to speed up the claims process.
2. This Form must be completed by the Policyholder and/or the Authorised Driver.
3. Information provided must be as truthful and accurate as possible. Any wilful misrepresentation or withholding of material facts may allow insurance companies to repudiate policy liability.
4. The issue and acceptance of this Form by insurance companies is not an admission of policy liability on the part of the insurance companies.
5. Any false reporting may be referred to the Police for investigation.
6. The report will be forwarded by the insurers of the GIA Records Management Centre established by the General Insurance Association of Singapore (GIA) for archiving and that copies of this report will for a fee be made available upon application by interested parties.
7. By the lodgment of this report to the insurers, you hereby consent to the archiving of this report at the centre and to copies of the report being made available aforesaid.

8. Consent under the Personal Data Protection Act (PDPA)

I understand, acknowledge, agree and consent that:

- (a) My insurer, my workshop and the General Insurance Association of Singapore ("GIA") may/are permitted to collect, use, disclose and/or process my personal data/personal information set out in this [form] and any other personal information provided by me or possessed by my insurer (collectively the "Personal Information") and disclose and transfer such Personal Information to all insurer(s) who have insured vehicle(s) involved in this accident (all insurer(s) who have insured vehicle(s) involved in this accident shall be collectively referred to as the "Insurers"), the Insurers' lawyers/law firms, the Monetary Authority of Singapore and any relevant government agency/authority (such as the police), for the purpose(s) of :
 - (i) processing, handling and/or dealing with my claims including the settlement of the claims and any necessary investigations relating to the claims;
 - (ii) investigating the accident and/or my claims;
 - (iii) carrying out and/or dealing with my instructions or responding to any enquiries by me;
 - (iv) administering my claims (including the mailing of correspondence, statements, invoices, reports or notices to me, which could involve disclosure of certain personal data about me to bring about delivery of the same as well as on the external cover of envelopes/mail packages); and/or
 - (v) complying with applicable law in administering, processing, handling and/or dealing with my claims.(collectively the "Purposes")
- (b) all insurer(s) who have insured vehicle(s) involved in this accident and the Insurers' lawyers/law firms, may/are permitted to collect, use, disclose and/or process my Personal Information for one or more of the above Purposes; and
- (c) my Personal Information may/can be disclosed by any of the Insurers and/or GIA to their third party service providers or agents(including their lawyers/law firms), which may be sited outside of Singapore, for one or more of the above Purposes.
- (d) my Personal Information will also be collected and used to compile claims history for the purpose of fraud detection, investigation and management in present and all future claims.
- (e) the information so collected under (d) above may be shared / disclosed:
 - (i) to all insurers and/or any other third parties that assist in evaluating, investigating, controlling or managing fraud, regulators, law enforcement and government agencies as reasonably required for the purposes stated, or
 - (ii) for complying with requirements under any regulations, laws or court orders.

0020

X

Policyholder's Signature Date & Time:

Driver's Signature (If driver is not the policyholder) Date & Time:

Reporting Centre Personnel's Signature Name: NRIC/FIN No.:

COMFORTDELGRO ENGINEERING PTE LTD
320 UBI ROAD 3
SINGAPORE 40049
TEL: 6746 7556 FAX: 1 713 6072

SKETCH PLAN

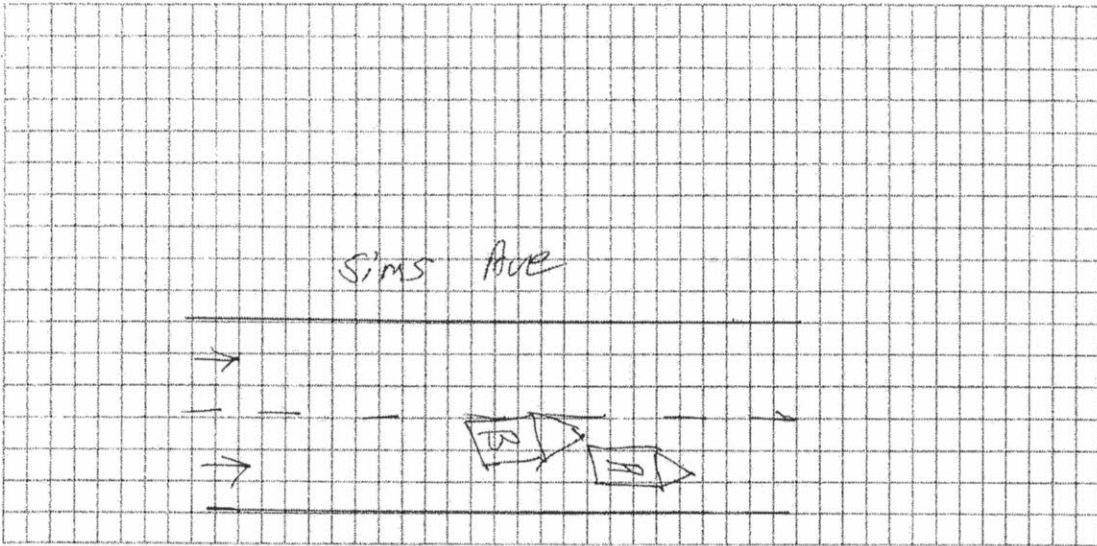

DESCRIBE CIRCUMSTANCES OF THE ACCIDENT

At mentioned Date and Time, I was driving along PIE exit Sims Ave, suddenly I feel a strong impact from my rear portion.

A: SLF 5078U
B: SLJ 2314Y

DECLARATION

I/We declare the foregoing particulars are true in every respect.

Policyholder's Signature Date & Time:

Driver's Signature (if driver is not the policyholder) Date & Time:

COMFORTDELGRO ENGINEERING PTE LTD
 320 UBI ROAD 3
 SINGAPORE 408024
 TEL: 6746 7556 FAX: 6743 0072

Reporting Centre Personnel's Signature Name: NRIC/FIN No.:

Certificate of Insurance

ORIGINAL

The Motor Policy to which this Certificate relates is issued in accordance with the provisions of the following Legislation :
Motor Vehicles (Third-Party Risks and Compensation) Act (Cap.189 of the Revised Edition) (Singapore)
Motor Vehicles (Third-Party Risks and Compensation) Rules, 1996 Edition (Singapore)
Motor Vehicles (Third-Party Risks) Rules, 1959 (of Federation of Malaya)
Road Transport Act 1987 (of Malaysia)
Road Transport (Amendment) Act 2019 (of Malaysia)

FORM MX1

Policy No. : 2020-V0114530-VDP Risk# : 0001
Policy Type : Drive And Save Plus Cover : Comprehensive

DESCRIPTION OF VEHICLES:

Vehicle Registration : SLF5078U
Vehicle Make & Model : HONDA STREAM 1.8L SUNROOF ALLOY WHEEL AT

Name of Insured : NGO KANG CHUN

Period of Insurance : 30-12-2020 (0000HRS) to 29-12-2021

PERSONS OR CLASSES OF PERSONS ENTITLED TO DRIVE *

(a) The Policyholder.

The Policyholder may also drive a motor car not belonging to or hired (under a hire purchase agreement or otherwise) to him/her or his/her employer or his/her partner.

(b) Any other person who is driving on the Policyholder's order or with his/her permission.

(c) In the event of the death of the Policyholder; i) any member of the Policyholder's family, or a paid driver who has been driving the car during the lifetime of the Policyholder & permission to drive had not been withdrawn prior to the death of the Policyholder; (ii) any other person who has been given permission to drive the vehicle prior to the death & such permission had not be withdrawn by the Policyholder.

* Provided that the person driving is permitted in accordance with the licensing or other laws or regulations to drive the Motor Vehicle or has been so permitted and is not disqualified by order of a Court of Law or by reason of any enactment or regulation in that behalf from driving the Motor Vehicle.

And provided further that the Motor Vehicle is registered under the Road Traffic Act and its registration under the Road Traffic Act has not been cancelled at the time of the accident loss or damage.

LIMITATIONS AS TO USE

Use for social domestic and pleasure purposes and for the Policyholder's business.

The policy does not cover use for hire or reward, racing, pace-making, reliability trial, speed-testing or the carriage of goods (other than samples) in connection with any other trade or business or use for any purpose in connection with the Motor Trade.

Limitations rendered inoperative by Section 8 of the Motor Vehicles (Third Party Risks and Compensation) Act (Chapter 189) and Section 95 of the Road Transport Act, 1987 (of Malaysia) are not to be included under these headings.

Signed for and on behalf of the Company



Authorised Signature

REPUBLIC OF SINGAPORE DRIVING LICENCE

Licence Number: **S9080150C**

Name: **NGO KANG CHUN**

Birth Date: **10 May 1990**

Issue Date: **27 Sep 2016**

002613755D



REPUBLIC OF SINGAPORE

IDENTITY CARD NO. S9080150C



Name: **NGO KANG CHUN**



吴康俊

Race: **CHINESE**

Date of birth: **10-05-1990**

Country/Place of birth: **TAIWAN**

Sex: **M**

YOU ARE LICENSED TO DRIVE VEHICLES IN THE FOLLOWING CLASS(ES)

EFFECTIVE DATE

Class 3 Motor cars with unladen weight =< 3000kg with =< 7 passengers, exclusive of driver; and other motor vehicles with unladen weight =< 2500kg 27 Sep 2016

NP 428A

Licence No: S9080150C



9407456



NRIC No. **S9080150C**



Nationality: **MALAYSIAN**

Date of Issue: **28-06-2016**

88 HILLVIEW AVENUE #07-05
SINGAPORE 669590

NRIC No: S9080150C Date: 11/10/2018