

Email: sm@idac.com.sg Tel no: 6555 6888

*If no proper documents are produced, IDAC shall not file the report. Information will be discarded after one week.

Personal Particulars of Owner & Driver (Vehicle A)

Date of Accident: 18 / 01 / 2021 (dd/mm/yy) Time of Accident: 08 : 35 (24-HR-FORMAT)

Vehicle No.: SLF 50784 Vehicle Make & Model: Honda stream 1.8L

Exact location of Accident: Along KPE towards Sims Avenue

Policyholder's Name / IC No.: NGO Kang Chun IC: 89080150C

Driver's Name / IC No.: _____ (As Above) ☒

Driver's Contact No.: 82075350 Company Contact No (Company Veh Only): _____

Driver's Address: _____

Email address: Kangchun.ngo@gmail.com Insurance Company: Great Eastern

Relationship between Owner & Driver: (Please **CIRCLE** one only)

Owner / Spouse / Children / Friend / Parents / Sibling / Relative / Employee / Hirer or Others specify: _____

What do you wish to claim? (Please **TICK** one only)

☐ Own Insurance ☒ Other Vehicle (The one you want to claim against) / ☐ Reporting (For Record Purpose)

Exact purpose for which the vehicle was being used at time of accident?

Occupation (nature of job) ☒ Indoor / ☐ Outdoor

***No. of Passengers (Including Driver):** 2

☒ Private use / ☐ Work purpose

***Passenger Name:** LEE SHIH MEI

Gender: Male / Female *Passenger

Gender: Male / Female

Weather condition & Road conditions? (On the day of accident)

☒ Clear & Dry / ☐ Raining & Wet / ☐ After-Rain & Wet / ☐ Drizzling & Wet / Others: _____

Was there any video captured by your Car Camera?

☐ Yes / ☒ No

Any Injuries: ☒ Yes / ☐ No (If YES) Injured Person's Name: _____

Injuries Sustain: _____ Injured Person in Which Vehicle: SLF 50784

Police Report filed: ☐ Yes / ☐ No (If YES) Which Police Station: _____

The Other Party(s) Details:

1. Driver's Name / IC No: _____ Vehicle No: SLJ 8314Y

Driver's Contact No: _____ Insurance Company: _____

2. Driver's Name / IC No (If Any): _____ Vehicle No: _____

Driver's Contact No: _____ Insurance Company: _____

*Independent Witness (If Any): _____ Contact No: _____

Preferred Workshop Name: _____ Contact No: _____

SKETCH PLAN

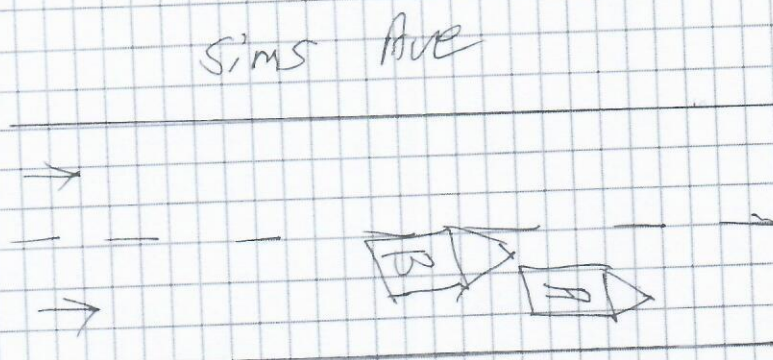

DESCRIBE CIRCUMSTANCES OF THE ACCIDENT

At mentioned Date and Time, I was driving along PIE exit Sims Ave, suddenly I feel a strong impact from my rear portion.

A: SLF 5078U
B: SLJ 8314Y

DECLARATION

I/We declare the foregoing particulars are true in every respect.

X
Policyholder's Signature Date & Time:

Driver's Signature
(If driver is not the policyholder) Date & Time:

Reporting Centre Personnel's Signature
Name:
NRIC/FIN No.:

> Back to OneMotoring

Enquire PARF/COE Rebate for Registered Vehicle

Vehicle Owner Particulars	
Owner ID Type:	Singapore NRIC
Owner ID:	150C
Vehicle Details	
Vehicle No.:	SLF5078U
Vehicle to be Exported:	No
Intended Deregistration Date:	20 Jan 2021
Vehicle Make:	HONDA
Vehicle Model:	STREAM 1.8L SUNROOF ALLOY WHEEL AT
Primary Colour:	Black
Manufacturing Year:	2008
Engine No.:	R18A13800176
Chassis No.:	JHMRN68809S200179
Maximum Power Output:	103.0 kW (138 bhp)
Open Market Value:	\$25,032.00
Original Registration Date:	11 Nov 2008
First Registration Date:	11 Nov 2008
Transfer Count:	3
Actual ARF Paid:	\$25,032.00
Intended PARF Rebate Details	
PARF Eligibility:	Forfeited
PARF Eligibility Expiry Date:	-
PARF Rebate Amount:	\$0.00
Intended COE Rebate Details	
COE Expiry Date:	10 Nov 2023
COE Category:	B - Car (1601cc & above)
COE Period(Years):	5
PQP Paid:	\$16,061.00
COE Rebate Amount:	\$9,017.00
Total Rebate Amount:	\$9,017.00
Message	
Please note that the 5-year COE for this vehicle cannot be further renewed. The vehicle must be de-registered upon COE expiry or when the vehicle reaches its statutory lifespan (if applicable), whichever is earlier.	

The information contained herein is correct as at 20 Jan 2021

OK



\$0 Downpayment And Full Loan Available. 100% Approval. Car From \$400/Month Only. Bad Credit And Discharged Bankruptcy Accepted. All Cars With Warranty. Loan Amount Stated. We Have Interest From 1.88%. Open Daily Till 11pm Including Sunday And PH. Call/Whats...

Posted: 16-Dec-2020 Tags: 2008 Honda Stream, Honda Stream, Honda, Stream



Honda Stream 1.8A X (COE till 10/2028)

\$69,800

\$9,030 /yr

13-Oct-2008

1,799 cc

123,000 km

MPV

Available

Just Arrived! Well Maintained By Previous Owner! Full Loan With High Trade In Available. Price Negotiable. Call Now Or Visit Our Showroom Today.

Posted: 23-Nov-2020 Tags: 2008 Honda Stream, Honda Stream, Honda, Stream



Honda Stream 1.8A X (COE till 10/2023)

\$19,800

\$7,240 /yr

16-Oct-2008

1,799 cc

-

MPV

Available

Graded B by **STB**

100% Loan Available! The Powerful And Durable Japanese MPV Car! Powerful And Fuel Efficient! Call Now For A No Obligation Test Drive And Viewing Today!

Posted: 18-Jan-2021 Tags: 2008 Honda Stream, Honda Stream, Honda, Stream



Honda Stream 1.8A Sunroof (COE till 10/2023)

\$22,500

\$8,190 /yr

21-Oct-2008

1,799 cc

-

MPV

Available

1 Year Warranty On Engine & Gearbox! Very Maintained Sporty Sunroof Unit! Full Loan Available! 100% Accident-Free! Well Taken Unit! View To Believe! Book An Appointment With Our Sales Representative For Viewing Today! After Office Hours Viewing Can Be Arranged....

Posted: 18-Dec-2020 Tags: 2008 Honda Stream, Honda Stream, Honda, Stream

PREMIUM AD



Save more with sgCarMart CNY Deals

Here's a toast to the Chinese New Year! From now till 28 Feb 2021, enjoy attractive freebies and great savings of up to \$600 with our latest CNY deals!

Find out more!



Honda Stream 1.8A X (COE till 10/2023)

\$41,500

\$15,000 /yr

28-Oct-2008

1,799 cc

-

MPV

Available

Full Loan Available At Monthly \$900 Plus! Low Mileage! Bank Or In House Loan Is Available. We Provide Lowest Interest Rate. Loan And High Trade In Are Available. Ex-Bankruptcy Or Bad Credit Can Apply. Grab And Gojek Are Most Welcomed. Meet Our Friendly Consultant...

Posted: 26-Dec-2020 Tags: 2008 Honda Stream, Honda Stream, Honda, Stream



Honda Stream 1.8A RSZ (COE till 11/2023)

\$22,000

\$7,830 /yr

13-Nov-2008

1,799 cc

158,000 km

MPV

Available

COE Till 11/23. Service Regularly. No Dealer. Viewing By Appointment Only. Contact Thru WhatsApp.

Posted: 17-Jan-2021 Tags: 2008 Honda Stream, Honda Stream, Honda, Stream

DIRECT OWNER



Honda Stream 1.8A (COE till 11/2023)

\$21,500

\$7,630 /yr

15-Nov-2008

1,799 cc

175,000 km

MPV

Available

Sporty MPV Which Fits 7 Comfortably, Bank Loan And In-house Loan Available, Welcome Trade-ins.

Posted: 11-Jan-2021 Tags: 2008 Honda Stream, Honda Stream, Honda, Stream



Honda Stream 1.8A (COE till 11/2023)

\$18,999

\$6,700 /yr

22-Nov-2008

1,799 cc

159,999 km

MPV

Available

Most Wear And Tear Repaired And Replaced. Kah Motor Unit! Comes With 4 Disc Brakes And 16" Sports Rims! View To Believe! High And Flexible Loan Available! High Trade In For Your Used Car! Call Us Now To Make An Appointment To View Now!

Posted: 20-Jan-2021 Tags: 2008 Honda Stream, Honda Stream, Honda, Stream



Honda Stream 1.8A X (COE till 11/2023)

\$21,800

\$7,640 /yr

28-Nov-2008

1,799 cc

219,000 km

MPV

Available

100% Loan Available! Well Taken Care, View And Test Drive To Believe It! Buy With Peace Of Mind, We Welcome Buyer's Workshop Inspection. Accident Free! Consignment Unit! Kindly Contact Our Friendly Sales Advisor For Viewing And Appointment!

Prem Roy Motoring

Posted: 24-Dec-2020 Tags: 2008 Honda Stream, Honda Stream, Honda, Stream



Honda Stream 1.8A Sunroof (COE till 12/2023)

\$23,800

\$8,160 /yr

22-Dec-2008

1,799 cc

-

MPV

Available

Sunroof Model. Servicing Done Regularly At Reputable Workshop. Flexible Loan. 100% Loan Available. Affordable Monthly Instalment For MPV. Great For Family Usage. No Dealer, No Consignment. Direct Buyer Only. Viewing By Appointment Only. Contact Via WhatsApp.

Posted: 09-Dec-2020 Tags: 2008 Honda Stream, Honda Stream, Honda, Stream

DIRECT OWNER

nda Stream 1.8A RSZ (COE till 12/2023)

\$22,800

\$7,760 /yr

30-Dec-2008

1,799 cc

11,000 km

MPV

Available

PREMIUM AD

Compare

SKETCH PLAN

IMPORTANT NOTICE

1. Please report **correctly** the details of the accident to speed up the claims process.
2. This Form must be **completed by the Policyholder and/or the Authorised Driver**.
3. Information provided must be as **truthful and accurate as possible**. Any wilful misrepresentation or withholding of material facts may allow insurance companies to **repudiate policy liability**.
4. The issue and acceptance of this Form by insurance companies is not an admission of policy liability on the part of the insurance companies.
5. **Any false reporting may be referred to the Police for investigation.**
6. The report will be forwarded by the insurers of the GIA Records Management Centre established by the General Insurance Association of Singapore (GIA) for archiving and that copies of this report will for a fee be made available upon application by interested parties.
7. By the lodgment of this report to the insurers, you hereby consent to the archiving of this report at the centre and to copies of the report being made available aforesaid.

8. Consent under the Personal Data Protection Act (PDPA)

I understand, acknowledge, agree and consent that:

- (a) My insurer, my workshop and the General Insurance Association of Singapore ("GIA") may/are permitted to collect, use, disclose and/or process my personal data/personal information set out in this [form] and any other personal information provided by me or possessed by my insurer (collectively the "**Personal Information**") and disclose and transfer such Personal Information to all insurer(s) who have insured vehicle(s) involved in this accident (all insurer(s) who have insured vehicle(s) involved in this accident shall be collectively referred to as the "**Insurers**"), the Insurers' lawyers/law firms, the Monetary Authority of Singapore and any relevant government agency/authority (such as the police), for the purpose(s) of:
 - (i) processing, handling and/or dealing with my claims including the settlement of the claims and any necessary investigations relating to the claims;
 - (ii) investigating the accident and/or my claims;
 - (iii) carrying out and/or dealing with my instructions or responding to any enquiries by me;
 - (iv) administering my claims (including the mailing of correspondence, statements, invoices, reports or notices to me, which could involve disclosure of certain personal data about me to bring about delivery of the same as well as on the external cover of envelopes/mail packages); and/or
 - (v) complying with applicable law in administering, processing, handling and/or dealing with my claims. (collectively the "**Purposes**")
- (b) all insurer(s) who have insured vehicle(s) involved in this accident and the Insurers' lawyers/law firms, may/are permitted to collect, use, disclose and/or process my Personal Information for one or more of the above Purposes; and
- (c) my Personal Information may/can be disclosed by any of the Insurers and/or GIA to their third party service providers or agents (including their lawyers/law firms), which may be sited outside of Singapore, for one or more of the above Purposes.
- (d) my Personal Information will also be collected and used to compile claims history for the purpose of fraud detection, investigation and management in present and all future claims.
- (e) the information so collected under (d) above may be shared / disclosed:
 - (i) to all insurers and/or any other third parties that assist in evaluating, investigating, controlling or managing fraud, regulators, law enforcement and government agencies as reasonably required for the purposes stated, or
 - (ii) for complying with requirements under any regulations, laws or court orders.

0020

X
Policyholder's Signature Date
& Time:

Driver's Signature
(If driver is not the policyholder) Date
& Time:

Reporting Centre Personnel's Signature
Name:
NRIC/FIN No.: