

ASS. REC. BY: Sun PinREF: NT4C**ASSIGNMENT**

From: \_\_\_\_\_ Date: \_\_\_\_\_

Estimated Cost: \_\_\_\_\_

OD / TP / WS / TP RES / OD RES / EVA / INV / MV

To Inspect Vehicle No: \_\_\_\_\_

at Workshop m/s \_\_\_\_\_

of \_\_\_\_\_

Insured: \_\_\_\_\_

Policy No. \_\_\_\_\_

Claims No. \_\_\_\_\_

Sum Insured: \_\_\_\_\_ Excess: \_\_\_\_\_

(Client's Record)

Make of Veh: \_\_\_\_\_

(Policy Condition)

Remark: The veh had commenced its  
repair at the time of inspection.

N/S	O/S
<del>X</del>	<del>X</del>

Bal. or Market Value: \_\_\_\_\_

IDAC Accident Rpt: \_\_\_\_\_ Consistent? : Yes or No

GIA / PR Seen: \_\_\_\_\_ Consistent? : Yes or No

Est. Repairs: \_\_\_\_\_ days Res.: Yes or No

Lum Sum: \_\_\_\_\_ % 3 Val.: Yes or No

CA / REV / REP. / 24 HRS

Vehicle: IN / OUT

Date: \_\_\_\_\_ Person Contacted: \_\_\_\_\_

Veh No: SHC 4744E Yr Regn: 13/05/2016Type: M.Car / M.Cycle / Bus / Van / Lorry / Taxi / Prime Mover /

Truck / Trailer or \_\_\_\_\_

Make: Toyota Prius c.c 1795Colour Maroon A/C: Insured / Std / NI / NASp. Reading 442944 T/Radio: Insured / Std / NI / NA

Eng/No: \_\_\_\_\_

C/No: JTDKN364505767948

Gen. Cond: Good / Fair / Poor / Burnt

Steering: In order / Jammed / Leaked / Burnt or \_\_\_\_\_

Brake: In order / Jammed / Leaked / Burnt or \_\_\_\_\_

Modi: Nil / S/Rim / STD A/Rim or \_\_\_\_\_

Tyre Size: F: 195/65 R15R: 195/65 R15

BS / DUN / EXNOVA / GY / FS / LIZA / MIC / OHTSU / PIR / SUMI /

TOYO / YOKO or Sailun

Front \_\_\_\_\_ Rear \_\_\_\_\_

R/Bal. 6 mm R/Bal. 6 mmL/Bal. 6 mm L/Bal. 6 mmD.O.A. 17/01/2021 D.O.I. 19/01/2021Survey held at SNIRTDes. of Damages: Frt / Rear / O/S N/S / U/C / Rooftop or

The U/C / Chassis frame / Body Structure affected due to collision.

Date / Time \_\_\_\_\_ Action / Instruction \_\_\_\_\_

TPTAXI 01/21/2020SHB 8128H

Date/Time, File Pass to?

☐ : Preli. Report

1)

☐ : Final Report

Date/Time, File Return to?

2)

Rep. Format: \_\_\_\_\_

Lump Sum / L.B.L. (\$) \_\_\_\_\_

Days Of Repair: \_\_\_\_\_

Resurvey No. of Trip: \_\_\_\_\_

Add Fee: ☐ : Site Insp (\$ \_\_\_\_\_)☐ : Interview (\$ \_\_\_\_\_)☐ : Tech. Invs (\$ \_\_\_\_\_)☐ : Weekend (\$ \_\_\_\_\_)

Survey Fee:

Transportation:

S + RS. \$ \_\_\_\_\_

Photos

Others

TOTAL

## SINGAPORE ACCIDENT STATEMENT

### IMPORTANT NOTICE

1. Please report correctly the details of the accident to speed up the claims process.
2. This Form must be completed by the Policyholder and/or the Authorised Driver
3. Information provided must be as truthful and accurate as possible. Any wilful misrepresentation or withholding of material facts may allow insurance companies to repudiate policy liability.
4. The issue and acceptance of this Form by insurance companies is not an admission of policy liability on the part of the insurance companies.
5. Any false reporting may be referred to the Police for investigation.
6. This report will be forwarded by the insurers of the GIA Records Management Centre established by the General Insurance Association of Singapore (GIA) for archiving and that copies of this report will, for a fee, be made available upon application by interested parties.
7. By the lodgement of this report to the insurers, you hereby consent to the archiving of this report at the centre and to copies of the report being made available aforesaid.

### ACCIDENT STATEMENT

Date of Submission	19/01/2021 09:04 (SGT)
Date of Accident	17/01/2021 19:30 (SGT)
Exact Location of Accident	Balestier Rd, Singapore
Additional Location Information	BALESTIER ROAD TOWARDS SHAN ROAD
Country/State of Loss	Singapore

### DETAILS OF OWN VEHICLE

Vehicle Registration Number	SHC4794E
-----------------------------	----------

#### INSURED/POLICYHOLDER

Is company?	Yes
Name Of Registered Owner	SMRT TAXIS PTE LTD
Company Reg No	1XXXXX369K
Email Address	TARC@SMRT.COM.SG
Mobile Phone No	(Phone) +65-68662671
Alternative Phone No	(Office) +65-68662672

#### VEHICLE PARTICULARS

Manufacturer	Toyota
Model	Prius
Variant	-
Exact purpose for which vehicle was being used at time of accident	-
Are you claiming under your own insurance policy for repair to your vehicle?	No - Claiming third party
Vehicle Category	Taxi

#### INSURANCE COMPANY

Name of Insurance Company	First Capital
Type of Coverage	ThirdParty
Fleet Policy	Yes
Policy Number	D-20095484MFSH
Cover Note Number	-

#### DRIVER

Name of Driver	LEE PENG CHANG
NRIC No	SXXXX230J
Date Of Birth	26/05/1947
Occupation	Outdoor

Valid Driving Pass	13/11/1984
Driving experience	36 YEARS AND 2 MONTHS
Gender	Male
Mobile Number	(Phone) +65-68662672
Alt. Phone Number	-
Email Address	TARC@SMRT.COM.SG
Address	11
Address complement	-
Postcode	-
Is the driver the policyholder?	No
If No, Relationship of the Driver with the Insured	Hirer
Does Driver Own Other Vehicles?	No
Vehicle Registration Number of Other Vehicle Owned by Driver	-
Insurance Company of Other Vehicle Owned by Driver	-

#### GENERAL INFORMATION OF THE ACCIDENT

Type of Accident	Collision - Head to Rear
Weather Conditions	Clear
Road Surface	Dry

#### OTHER INFORMATION

Was any foreign vehicle involved in the accident?	No
Number of vehicles involved in the accident	2
Was anybody injured in the Accident?	No
Was any injured conveyed to hospital by ambulance?	-
Was any other material or property damaged?	Yes
Number of Passengers (Including Driver)	2
Has the driver been approached by unknown person(s) soliciting/offering accident claims assistance?	No

#### PASSENGER 1

Name	UNKNOWN
Gender	Female

#### DETAILS OF POLICE ACTION

Was the accident reported to the police?	No
Was notice of intended Prosecution given?	No
If yes, against whom?	-

#### CIRCUMSTANCES OF ACCIDENT

I WAS STATIONARY WITH HAZARD LIGHT ON ALONG BALESTIER ROAD WAITING TO TURN RIGHT INTO SHAN ROAD WITH ONE FEMALE (CHINESE) ON BOARD. SUDDENLY I FELT AN IMPACT AT THE REAR OF MY TAXI. A VEHICLE SHB8128H HAD COLLIDED ONTO THE REAR OF MY TAXI.

#### ATTACHMENT(S)

Are accident photos available for attachment?	Yes
Was there any video captured by Car Camera?	Yes
Was there any audio recorded?	No

#### DETAILS OF OTHER VEHICLE PROPERTY 1

Vehicle Registration Number	SHB8128H
Vehicle Manufacturer	-
Vehicle Model	-
Vehicle Variant	-
Vehicle Colour	-
Vehicle Category	Taxi

of Driver  
act Number  
ress  
dress complement  
ostcode  
Insurance Company Name  
Nature Of Damage  
Details of property damaged in accident  
No. Of Passenger (Including Driver)

PANG KIA KHOON

-  
-  
-  
-  
-  
-  
-  
-



## SKETCH PLAN

### IMPORTANT NOTICE

1. Please report **correctly** the details of the accident to speed up the claims process.
2. This Form must be **completed by the Policyholder and/or the Authorised Driver**.
3. Information provided must be as **truthful and accurate as possible**. Any wilful misrepresentation or withholding of material facts may allow insurance companies to **repudiate policy liability**.
4. The issue and acceptance of this Form by insurance companies is not an admission of policy liability on the part of the insurance companies.
5. **Any false reporting may be referred to the Police for investigation**.
6. The report will be forwarded by the insurers of the GIA Records Management Centre established by the General Insurance Association of Singapore (GIA) for archiving and that copies of this report will for a fee be made available upon application by interested parties.
7. By the lodgement of this report to the insurers, you hereby consent to the archiving of this report at the centre and to copies of the report being made available aforesaid.
8. **Consent under the Personal Data Protection Act (PDPA)**  
I understand, acknowledge, agree and consent that :  
(a) My insurer, my workshop and the General Insurance Association of Singapore ("GIA") may/are permitted to collect, use, disclose and/or process my personal data/personal information set out in this [form] and any other personal information provided by me or possessed by my insurer (collectively the "Personal Information") and disclose and transfer such Personal Information to all insurer(s) who have insured vehicle(s) involved in this accident (all insurer(s) who have insured vehicle(s) involved in this accident shall be collectively referred to as the "Insurers"), the Insurers' lawyers/law firms, the Monetary Authority of Singapore and any relevant government agency/authority (such as the police), for the purpose(s) of :  
(i) processing, handling and/or dealing with my claims including the settlement of the claims and any necessary investigations relating to the claims;  
(ii) investigating the accident and/or my claims;  
(iii) carrying out and/or dealing with my instructions or responding to any enquiries by me;  
(iv) administering my claims (including the mailing of correspondence, statements, invoices, reports or notices to me, which could involve disclosure of certain personal data about me to bring about delivery of the same as well as on the external cover of envelopes/mail packages); and/or  
(v) complying with applicable law in administering, processing, handling and/or dealing with my claims.  
(collectively the "Purposes")  
(b) all insurer(s) who have insured vehicle(s) involved in this accident and the Insurers' lawyers/law firms, may/are permitted to collect, use, disclose and/or process my Personal Information for one or more of the above Purposes; and  
(c) my Personal Information may/can be disclosed by any of the Insurers and/or GIA to their third party service providers or agents (including their lawyers/law firms), which may be sited outside of Singapore, for one or more of the above Purposes.



Policyholder's Signature / Date & Time

Driver's Signature (If driver is not the policyholder) / Date & Time

Witnessed by Reporting Centre Personnel

### Sketch Plan

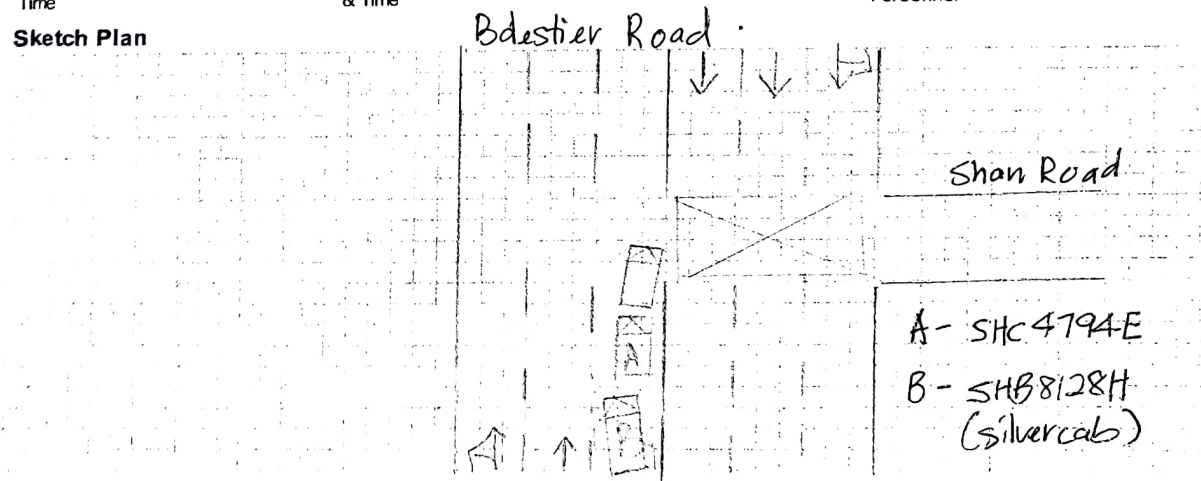

**Describe Circumstances of the Accident**

[illegible]

## Declaration

We declare the foregoing particulars are true in every respect.



Policyholder's Signature / Date &  
Time

Driver's Signature (If driver is not the policyholder) / Date  
& Time

Witnessed by Reporting Centre  
Personnel



## Case Details

**Case Reference Number :**  
TAX/01/21/2030

**Type of Repair :** Accident Repair

**Vehicle Registration Number :**  
SHC4794E

**Company Type :** SMRT Taxis Pte Ltd

**Estimation ID :** EST-13772-ID

**Assigned By :** Taxi Claims Manager  
Team

**Insurance Company Name :** NTUC Income Insurance Co-operative  
Ltd

**Accident Date and Time :** 17/01/2021 11:30 AM

**Vehicle Age(In Months) :** 56

## Documents / Photographs

[View Documents / Photographs](#)

Total Documents: 0

## Estimation Details

### Spare Part's Cost Detail

SMRT Recommendation											Surveyor Approval			
BOM Type	Costing Type	Portion	Material Number	Part Name	Qty	List Price Per Unit(\$)	List Price(\$)	Dis(%)	Final Price(\$)	Repair/ Replace	Surveyor Quantity	Surveyor Final Price(\$)	Repair/Replace	Remarks
One Time Key In	Main			BUMPER REAR	1	458.60	458.60	25.00	343.95	Replace	1	343.9	Replace	✓ Cny
One Time Key In	Main			BUMPER CLIPS	10	2.10	21.00	25.00	15.75	Replace	10	15.75	Replace	✓ N/A
One Time Key In	Main			PIXEL STICKER	2	60.00	120.00	0.00	120.00	Replace	2	120.0	Replace	✓ N/A
One Time Key In	Main			BUMPER REINFORCEMENT REAR	1	205.70	205.70	25.00	154.27	Replace	0	0	Check	✓ X Sn
One Time Key In	Main			ARM SUB-ASSY. RR BUMPER RH	1	139.60	139.60	25.00	104.70	Replace	0	0	Check	✓ X Sn
One Time Key In	Main			ARM SUB-ASSY. RR BUMPER LH	1	139.60	139.60	25.00	104.70	Replace	0	0	Check	✓ X Sn
One Time Key In	Main			ANTENNA,ELECTRICAL LOWER REAR	1	157.40	157.40	10.00	141.66	Replace	0	0	Not Give	✓ X Sn
One Time Key In	Main			SENSOR REVERSE	1	180.00	180.00	0.00	180.00	Replace	1	180.0	Replace	✓ Shop
One Time Key In	Main			BUMPER SIDE RETAINER RR/LH	1	94.80	94.80	25.00	71.10	Replace	1	71.10	Replace	✓ Nec.

Total Spare Part Cost 19,170.65

Surveyor Total 3,752.63

Lump Sum Discount (%) 20.00

Lump Sum Dis (%) 20

Final Spare Part Cost 15,336.52

Final Sur Total 3,002.10

BOM Type	Costing Type	Portion	Material Number	SMRT Recommendation							Surveyor Approval			
				Part Name	Qty	List Price Per Unit(\$)	List Price(\$)	Dis(%)	Final Price(\$)	Repair/ Replace	Surveyor Quantity	Surveyor Final Price(\$)	Repair/Replace	Remarks
One Time Key In	Main			BUMPER SIDE RETAINER RR/RH	1	94.80	94.80	25.00	71.10	Replace	0	0	Not Give	✓ Xsu
One Time Key In	Main			BUMPER SEAL, RR LH	1	88.90	88.90	25.00	66.68	Replace	1	66.68	Replace	✓ /CP4
One Time Key In	Main			BUMPER SEAL, RR RH	1	65.70	65.70	25.00	49.28	Replace	0	0	Not Give	✓ Xsu
One Time Key In	Main			BUMPER LIP COVER RR/LH	1	72.20	72.20	25.00	54.15	Replace	0	0	Check	✓ Xsu
One Time Key In	Main			BUMPER LIP COVER RR/RH	1	118.10	118.10	25.00	88.57	Replace	0	0	Not Give	✓ Xsu
One Time Key In	Main			BUMPER LIP REAR	1	228.90	228.90	25.00	171.68	Replace	1	171.6	Replace	✓ /CP4
One Time Key In	Main			UNDER COVER SUB-ASSY, RR FLOOR	1	514.50	514.50	25.00	385.88	Replace	1	385.8	Replace	✓ /CP4
One Time Key In	Main			UNDER COVER RR SHIELD	1	63.90	63.90	25.00	47.92	Replace	1	0	Old Dam	✓ Xsu
One Time Key In	Main			UNDER COVER SUBASSY, RR FLOOR	1	514.50	514.50	25.00	385.88	Replace	0	0	Not Give	✓ Xsu
One Time Key In	Main			END PANEL	1	602.10	602.10	25.00	451.58	Replace	1	0	Repair	✓ XR
One Time Key In	Main			END PANEL COVER, DECK TRIM HOLE	1	46.10	46.10	25.00	34.58	Replace	0	0	Check	✓ Xsu
One Time Key In	Main			END PANEL COVER, DECK TRIM, RR	1	121.10	121.10	25.00	90.82	Replace	0	0	Check	✓ Xsu
One Time Key In	Main			SEALANT SIKAFLEX	1	37.00	37.00	0.00	37.00	Replace	0	0	Not Give	✓ Xsu
One Time Key In	Main			CUSHION, SPARE WHEEL	1	230.80	230.80	25.00	173.10	Replace	0	0	Not Give	✓ Xsu
One Time Key In	Main			BOX, DECK FLOOR, RR	1	649.70	649.70	25.00	487.28	Replace	0	0	Not Give	✓ Xsu
Total Spare Part Cost									19,170.65	Surveyor Total 3,752.63				
Lump Sum Discount (%)									20.00	Lump Sum Dis (%) 20				
Final Spare Part Cost									15,336.52	Final Sur Total 3,002.10				



SMRT Recommendation											Surveyor Approval			
BOM Type	Costing Type	Portion	Material Number	Part Name	Qty	List Price Per Unit(\$)	List Price(\$)	Dis(%)	Final Price(\$)	Repair/ Replace	Surveyor Quantity	Surveyor Final Price(\$)	Repair/Replace	Remarks
One Time Key In	Main			BOX, RR FLOOR, BOARD	1	679.60	679.60	25.00	509.70	Replace	0	0	Not Give	✓ X Su
One Time Key In	Main			BOARD, RR FLOOR	1	392.30	392.30	25.00	294.23	Replace	0	0	Not Give	✓ X Su
One Time Key In	Main			BOX, DECK FLOOR, COVER LH	1	230.10	230.10	25.00	172.57	Replace	0	0	Not Give	✓ X Su
One Time Key In	Main			BOX, DECK FLOOR, LH	1	196.80	196.80	25.00	147.60	Replace	0	0	Not Give	✓ X Su
One Time Key In	Main			PANEL ASSY, DECK LH	1	307.00	307.00	25.00	230.25	Replace	0	0	Not Give	✓ X Su
One Time Key In	Main			SPARE TYRE PANEL	1	667.70	667.70	25.00	500.78	Replace	0	0	Not Give	✓ X Su
One Time Key In	Main			PANEL SUB-ASSY, QTR WHEEL HOUSE ( LH )	1	588.40	588.40	25.00	441.30	Replace	0	0	Check	✓ X Su
One Time Key In	Main			DUCT ASSY, QUARTER	1	70.40	70.40	25.00	52.80	Replace	1	52.80	Replace	✓ / cm
One Time Key In	Main			WIRE, FLOOR, NO.2	1	1,305.40	1,305.40	10.00	1,174.86	Replace	0	0	Not Give	✓ X Su
One Time Key In	Main			WIRE, FLOOR	1	1,675.00	1,675.00	10.00	1,507.50	Replace	0	0	Not Give	✓ X Su
One Time Key In	Main			WHEEL HOUSE, OUTER LH REAR	1	326.10	326.10	25.00	244.58	Replace	0	0	Not Give	✓ X Su
One Time Key In	Main			TYRE	1	126.74	126.74	0.00	126.74	Replace	0	0	Not Give	✓ X Su
One Time Key In	Main			WHEEL DISC	1	1,484.20	1,484.20	25.00	1,113.15	Replace	0	0	Not Give	✓ X Su
One Time Key In	Main			WHEEL HUB REAR	1	489.40	489.40	25.00	367.05	Replace	0	0	Not Give	✓ X Su
One Time Key In	Main			LID ASSY, FUEL	1	102.00	102.00	25.00	76.50	Replace	0	0	Not Give	✓ X Su
Total Spare Part Cost									19,170.65	Surveyor Total 3,752.63				
Lump Sum Discount (%)									20.00	Lump Sum Dis (%) 20				
Final Spare Part Cost									15,336.52	Final Sur Total 3,002.10				

SMRT Recommendation											Surveyor Approval			
BOM Type	Costing Type	Portion	Material Number	Part Name	Qty	List Price Per Unit(\$)	List Price(\$)	Dis(%)	Final Price(\$)	Repair/ Replace	Surveyor Quantity	Surveyor Final Price(\$)	Repair/Replace	Remarks
One Time Key In	Main			TUBE, FUEL TANK	1	36.10	36.10	25.00	27.08	Replace	0	0	Not Give	✓ X Sec
One Time Key In	Main			CABLE SUB-ASSY,FUEL LID	1	63.90	63.90	25.00	47.92	Replace	0	0	Not Give	✓ X Sec
One Time Key In	Main			RETAINER FUEL LID CABLE	1	5.90	5.90	25.00	4.43	Replace	0	0	Not Give	✓ X Sec
One Time Key In	Main			PIPE SUB-ASSY, FUEL NECK	1	230.80	230.80	25.00	173.10	Replace	0	0	Not Give	✓ X Sec
One Time Key In	Main			PIPE , FUEL DELIVERY	1	186.10	186.10	25.00	139.57	Replace	0	0	Not Give	✓ X Sec
One Time Key In	Main			CAP ASSY, FUEL TANK	1	68.10	68.10	25.00	51.07	Replace	0	0	Not Give	✓ X Sec
One Time Key In	Main			DOOR RR/LH	1	954.50	954.50	25.00	715.88	Replace	1	0	Repair	✓ X R
One Time Key In	Main			HINGE LOWER LHR, DOOR	1	72.20	72.20	25.00	54.15	Replace	0	0	Not Give	✓ X Sec
One Time Key In	Main			HINGE UPPER LHR, DOOR	1	81.70	81.70	25.00	61.28	Replace	0	0	Not Give	✓ X Sec
One Time Key In	Main			CHECK ASSY, RR DOOR,	1	150.30	150.30	25.00	112.73	Replace	0	0	Not Give	✓ X Sec
One Time Key In	Main			TAIL LAMP RH	1	557.80	557.80	10.00	502.02	Replace	0	0	Not Give	✓ X Sec
One Time Key In	Main			TAILGATE ASY	1	1,007.90	1,007.90	25.00	755.92	Replace	1	755.9	Replace	✓ / CM
One Time Key In	Main			TAILGATE DOOR GLASS MOULDING, RH	1	29.40	29.40	25.00	22.05	Replace	1	22.05	Replace	✓ / Sec
One Time Key In	Main			TAILGATE DOOR GLASS MOULDING, LH	1	29.40	29.40	25.00	22.05	Replace	1	22.05	Replace	✓ / Sec
One Time Key In	Main			TAILGATE DOOR GLASS	1	1,090.90	1,090.90	25.00	818.18	Replace	0	0	Not Give	✓ X Sec
Total Spare Part Cost									19,170.65	Surveyor Total		3,752.63		
Lump Sum Discount (%)									20.00	Lump Sum Dis (%)		20		
Final Spare Part Cost									15,336.52	Final Sur Total		3,002.10		

SMRT Recommendation											Surveyor Approval			
BOM Type	Costing Type	Portion	Material Number	Part Name	Qty	List Price Per Unit(\$)	List Price(\$)	Dis(%)	Final Price(\$)	Repair/ Replace	Surveyor Quantity	Surveyor Final Price(\$)	Repair/Replace	Remarks
One Time Key In	Main			MOULDING BACK WINDOW, LOWER NO.1	1	29.40	29.40	25.00	22.05	Replace	1	22.05	Replace	✓ N/A
One Time Key In	Main			MOULDING, BACK WINDOW, LOWER NO.2	1	29.40	29.40	25.00	22.05	Replace	1	22.05	Replace	✓ N/A
One Time Key In	Main			TAILGATE LOWER WINDOW GLASS	1	721.30	721.30	25.00	540.97	Replace	0	0	Not Give	✓ X
One Time Key In	Main			DAM, BACK DOOR GLASS ADHESIVE, NO.1	1	27.30	27.30	25.00	20.48	Replace	1	20.48	Replace	✓ N/A
One Time Key In	Main			DAM, BACK DOOR GLASS ADHESIVE, NO.2	1	17.40	17.40	25.00	13.05	Replace	1	13.05	Replace	✓ N/A
One Time Key In	Main			SEALANT W/SCREEN	3	37.00	111.00	0.00	111.00	Replace	3	111.00	Replace	✓ N/A
One Time Key In	Main			WIRE, BACK DOOR, NO.1	1	582.40	582.40	10.00	524.16	Replace	0	0	Not Give	✓ X SU
One Time Key In	Main			TAILGATE DOOR HINGE LH/RH	2	58.30	116.60	25.00	87.45	Replace	0	0	Not Give	✓ X SU
One Time Key In	Main			TAILGATE TRIM, LH	1	85.90	85.90	25.00	64.43	Replace	0	0	Not Give	✓ X SU
One Time Key In	Main			TAILGATE TRIM, RH	1	88.30	88.30	25.00	66.22	Replace	0	0	Not Give	✓ X SU
One Time Key In	Main			TAILGATE TRIM, LOWER	1	180.70	180.70	25.00	135.52	Replace	0	0	Not Give	✓ X SU
One Time Key In	Main			TAILGATE TRIM, UPPER	1	49.60	49.60	25.00	37.20	Replace	0	0	Not Give	✓ X SU
One Time Key In	Main			TAILGATE, BAORD ASSY	1	246.90	246.90	25.00	185.18	Replace	0	0	Not Give	✓ X SU
One Time Key In	Main			TAILGATE OUTSIDE GARNISH	1	504.90	504.90	25.00	378.67	Replace	1	0	Repair	✓ X K
One Time Key In	Main			EMBLEM REAR	1	60.30	60.30	25.00	45.22	Replace	1	45.22	Replace	✓ N/A
Total Spare Part Cost									19,170.65	Surveyor Total 3,752.63				
Lump Sum Discount (%)									20.00	Lump Sum Dis (%) 20				
Final Spare Part Cost									15,336.52	Final Sur Total 3,002.10				

SMRT Recommendation											Surveyor Approval			
BOM Type	Costing Type	Portion	Material Number	Part Name	Qty	List Price Per Unit(\$)	List Price(\$)	Dis(%)	Final Price(\$)	Repair/ Replace	Surveyor Quantity	Surveyor Final Price(\$)	Repair/Replace	Remarks
One Time Key In	Main			NAME PLATE (HYBRID)	1	51.90	51.90	25.00	38.92	Replace	1	38.92	Replace	✓ / Ne
One Time Key In	Main			NAME PLATE (PRUIS)	1	60.80	60.80	25.00	45.60	Replace	1	45.60	Replace	✓ / Ne
One Time Key In	Main			NAME PLATE (TOYOTA)	1	51.90	51.90	25.00	38.92	Replace	1	38.92	Replace	✓ / Ne
One Time Key In	Main			NUMBER PLATE	1	15.00	15.00	0.00	15.00	Replace	0	0	Not Give	✓ X Su
One Time Key In	Main			NUMBER PLATE FRAME	1	12.00	12.00	0.00	12.00	Replace	0	0	Not Give	✓ X Su
One Time Key In	Main			SMRT LOGO	1	7.80	7.80	0.00	7.80	Replace	1	7.80	Replace	✓ / Ne
One Time Key In	Main			STICKER DECAL 65558888	1	21.60	21.60	0.00	21.60	Replace	1	21.60	Replace	✓ / Ne
One Time Key In	Main			SPOILER REAR	1	953.70	953.70	25.00	715.28	Replace	0	0	Not Give	✓ X Su
One Time Key In	Main			FENDER RR/LH	1	766.80	766.80	25.00	575.10	Replace	1	575.1	Replace	✓ / Chy
One Time Key In	Main			SMRT LOGO	1	7.80	7.80	0.00	7.80	Replace	1	7.80	Replace	✓ / Ne
One Time Key In	Main			STICKER DECAL 65558888	1	21.60	21.60	0.00	21.60	Replace	1	21.60	Replace	✓ / Ne
One Time Key In	Main			QUARTER GLASS RR/LH	1	168.10	168.10	25.00	126.07	Replace	0	0	Not Give	✓ X Su
One Time Key In	Main			SEALANT W/SCREEN	1	37.00	37.00	0.00	37.00	Replace	1	37.00	Replace	✓ / Ne
One Time Key In	Main			FENDER LINER R/LH	1	141.30	141.30	25.00	105.98	Replace	0	0	Check	✓ X Su
One Time Key In	Main			TAIL LAMP BRACKET, LH	1	30.70	30.70	25.00	23.02	Replace	1	23.02	Replace	✓ / BR
Total Spare Part Cost									19,170.65	Surveyor Total 3,752.63				
Lump Sum Discount (%)									20.00	Lump Sum Dis (%) 20				
Final Spare Part Cost									15,336.52	Final Sur Total 3,002.10				



SMRT Recommendation											Surveyor Approval			
BOM Type	Costing Type	Portion	Material Number	Part Name	Qty	List Price Per Unit(\$)	List Price(\$)	Dis(%)	Final Price(\$)	Repair/ Replace	Surveyor Quantity	Surveyor Final Price(\$)	Repair/Replace	Remarks
One Time Key In	Main			TAIL LAMP LH	1	548.40	548.40	10.00	493.56	Replace	1	493.5	Replace	✓ <i>CPM</i>
One Time Key In	Main			TAILGATE DOOR LOCK	1	444.10	444.10	25.00	333.08	Replace	0	0	Check	✓ <i>XSM</i>
Total Spare Part Cost									19,170.65	Surveyor Total			3,752.63	
Lump Sum Discount (%)									20.00	Lump Sum Dis (%)			20	
Final Spare Part Cost									15,336.52	Final Sur Total			3,002.10	

## Labour's Cost Detail

S.No.	Costing Type	Job Scope	SMRT Recommendation(\$)	Surveyor Adjustment(\$)	Remarks
1	Main	TO REPAIR REAR PORTION	1,014.00	800	✓
Total			1,014.00	800.00	

## Spray Cost Detail

S.No.	Costing Type	Job Scope	SMRT Recommendation(\$)	Surveyor Adjustment(\$)	Remarks
1	Main	TO RESPRAY REAR FENDER LOWER PANEL LH	180.00	0	
2	Main	TO RESPRAY REAR BUMPER	378.00	200	✓
3	Main	TO RESPRAY BUMPER BEAM	180.00	0	
4	Main	TO RESPRAY REAR PANEL	180.00	0	
5	Main	TO RESPRAY REAR SPARE TYRE PANEL	180.00	0	
6	Main	TO RESPRAY TAIL GATE	378.00	200	✓
7	Main	TO RESPRAY TAILGATE OUTSIDE GARNISH	180.00	100	✓
8	Main	TO RESPRAY REAR SPOILER	180.00	0	
9	Main	TO RESPRAY REAR FENDER LH	378.00	200	✓
10	Main	TO RESPRAY RIM	180.00	0	
11	Main	TO RESPRAY REAR DOOR LH	378.00	200	✓
Total:			2,952.00	900.00	

S.No.	Costing Type	Job Scope	SMRT Recommendation(\$)	Surveyor Adjustment(\$)	Remarks
12	Main	TO RESPRAY REAR LH WHEEL HOUSE	180.00	0	
<b>Total:</b>			<b>2,952.00</b>	<b>900.00</b>	

**Other Cost Detail**

S.No.	Costing Type	Job Scope	SMRT Recommendation(\$)	Surveyor Adjustment(\$)	Remarks
1	Main	TO TRANSFER REAR TAILGATE MECHANISM	120.00	60	
2	Main	TO REMOVE AND REFIT TYRE RIM (SPRAYING PURPOSE)	120.00	0	
3	Main	TO DO WHEEL ALIGNMENT / TYRE BALANCING	120.00	0	
4	Main	TO REMOVE AND REFIX REAR WINDSCREEN	120.00	100	
5	Main	TO REMOVE AND REFIX TAILGATE GLASS	120.00	60	
6	Main	TO TEST AND REFIX REVERSE SENSOR SYSTEM	120.00	20	
7	Main	TOWING CHARGE	126.00	0	
8	Main	TO REMOVE & REFIT REAR QUARTER GLASS LH	120.00	60	
9	Main	TO REPLACE SUNDRY PARTS	100.00	0	
10	Main	TO APPLY RUST-PROOFING ON AFFECTED AREA	100.00	40	
11	Main	TO CHECK WIRING AND SYSTEM FUNCTION	80.00	20	
12	Main	TO WASH AND VACUUM	60.00	0	
13	Main	TO PROVIDE LABOUR & MATERIAL FOR SOLAR FILM (NET)	350.00	0	
14	Main	TO PROVIDE LABOUR & MATERIAL FOR SOLAR FILM (NET)	250.00	0	
<b>Total:</b>			<b>1,906.00</b>	<b>360.00</b>	

**Summary**

	Estimator Assesment(\$)	Surveyor Assesment(\$)
Total Spare Part Detail	15,336.52	3,002.10
Total Labour Cost	1,014.00	800.00
Total Spray Painting	2,952.00	900.00

	Estimator Assessment(\$)	Surveyor Assessment(\$)
Other	1,906.00	360.00
Overall Total	21,208.52	5,062.10
Lump Sum Repair Option		<input checked="" type="checkbox"/>
Lump Sum Total	21,200.00	5,050.00
Surveyor Approved Amount		5,050.00
No of Repair Days*	8	5 <i>5 days</i>
Remarks	-	L/S, after paint photo.
Surveyor Name		Sun Pin (LKK)
Signature		

Survey Date 19/01/2021

LKK Auto Consultants hence notify  
the Repairer of the following:

- To resurvey before/after spray painting
- To display damaged part(s) during resurvey
- Parts prices are subject to confirmation
- Third party survey is on a "Without Prejudice" basis
- No illegal modification(s) is allowed
- Supplementary item(s) must be resurveyed and  
is subject to final approval from Insurance Company

Acknowledged by Repairer

Signature:

Date:

[> Back to OneMotoring](#)

## Enquire PARF/COE Rebate for Registered Vehicle

<b>Vehicle Owner Particulars</b>	
Owner ID Type:	Company
Owner ID:	369K
<b>Vehicle Details</b>	
Vehicle No.:	SHC4794E
Vehicle to be Exported:	No
Intended Deregistration Date:	20 Jan 2021
Vehicle Make:	TOYOTA
Vehicle Model:	PRIUS TAXI (SMRT)
Primary Colour:	Maroon
Manufacturing Year:	2015
Engine No.:	2ZR6593906
Chassis No.:	JTDKN36U505767948
Maximum Power Output:	100.0 kW (134 bhp)
Open Market Value:	\$29,508.00
Original Registration Date:	13 May 2016
First Registration Date:	13 May 2016
Transfer Count:	0
Actual ARF Paid:	\$5,000.00
<b>Intended PARF Rebate Details</b>	
PARF Eligibility:	Yes
PARF Eligibility Expiry Date:	12 May 2024
PARF Rebate Amount:	\$3,750.00
<b>Intended COE Rebate Details</b>	
COE Expiry Date:	12 May 2024
COE Category:	A - Car up to 1600cc & 97kW (130bhp)
COE Period(Years):	8
PQP Paid:	\$36,463.00
COE Rebate Amount:	\$15,086.00
<b>Total Rebate Amount:</b>	<b>\$18,836.00</b>
<b>Message</b>	
Please note that the 8-year COE for this vehicle cannot be further renewed. The vehicle must be de-registered upon COE expiry or when the vehicle reaches its statutory lifespan (if applicable), whichever is earlier.	

The information contained herein is correct as at 20 Jan 2021

OK