

11/13) wef

REC. BY: Marcus

REF:

CS/ CT121000935/UTF3

**ASSIGNMENT**

From:

Date:

Estimated Cost:

OD / TP / WS / TP RES / OD RES / EVA / INV / MV

To Inspect Vehicle No:

SMN7042E

at Workshop m/s

Borneo

of

Insured:

SL5225B

Policy No.

Claims No.

Sum Insured:

Excess:

(Client's Record)

Make of Veh:

(Policy Condition)

Remark: The veh had commenced its  
repair at the time of inspection.

N/S	O/S

Bal. or Market Value:

\$95k.

IDAC Accident Rpt:

Consistent? : Yes or No

GIA / PR Seen:

Consistent? : Yes or No

Est. Repairs:

5-

days

Res.: Yes or No

Lum Sum:

I.B.I.

%

3 Val.: Yes or No

CA / REV / REP. / 24 HRS

LIAB \$1139

Vehicle: IN / OUT

Date:

Person Contacted:

20710K

Veh No:

SMN7042E

Yr Regn:

26/8/19

Type: M.Car / M.Cycle / Bus / Van / Lorry / Taxi / Prime Mover /

Truck / Trailer or

CA

Make:

Toyota prius Hybrid

c.c

1798

Colour:

silver

A/C:

Insured / Std / NI / NA

Sp. Reading

24665

T/Radio:

Insured / Std / NI / NA

Eng/No:

C/No:

JTD2S3E480J041050

Gen. Cond: Good / Fair / Poor / Burnt

Steering: Inorder / Jammed / Leaked / Burnt or

Brake: Inorder / Jammed / Leaked / Burnt or

Modi: Nil / S/Rim / STD A/Rim or

Tyre Size:

F:

205/60R16

R:

BS / DUN / EXNOVA / GY / FS / LIZA / MIC / OHTSU / PIR / SUMI /

TOYO / YOKO or

Front

Rear

R/Bal.

f

mm

R/Bal.

f

mm

L/Bal.

f

mm

L/Bal.

f

mm

D.O.A.

18/1/21

D.O.I.

25/1/21

Survey held at

Des. of Damages: Frt / Rear / O/S / N/S / U/C / Rooftop or

O/S Rear, O/S Body.

The U/C / Chassis frame / Body Structure affected due to collision.

Date / Time

Action / Instruction

13/4/21 Confirmed final by \$6526.86 w.h. sum

(Red: 5325.70 : 470/10)

Date/Time, File Pass to?

☐

: Preli. Report

1)

☐

: Final Report

Date/Time, File Return to?

2)

Add Fee:

☐

: Site Insp (\$

☐

: Interview (\$

☐

: Tech. Invs (\$

☐

: Weekend (\$

Days Of Repair: 5

Resurvey No. of Trip:

Survey Fee:

Transportation:

) \_\_\_ S + RS, \_\_\_ SI

) Photos

) Others

)

TOTAL

Report Format :

6526.86

Lump Sum / I.B.I. (\$

6526.58

)





## SINGAPORE ACCIDENT STATEMENT

### IMPORTANT NOTICE

1. Please report correctly the details of the accident to speed up the claims process.
2. This Form must be completed by the Policyholder and/or the Authorised Driver
3. Information provided must be as truthful and accurate as possible. Any wilful misrepresentation or withholding of material facts may allow insurance companies to repudiate policy liability.
4. The issue and acceptance of this Form by insurance companies is not an admission of policy liability on the part of the insurance companies.
5. Any false reporting may be referred to the Police for investigation.
6. This report will be forwarded by the insurers of the GIA Records Management Centre established by the General Insurance Association of Singapore (GIA) for archiving and that copies of this report will, for a fee, be made available upon application by interested parties.
7. By the lodgement of this report to the insurers, you hereby consent to the archiving of this report at the centre and to copies of the report being made available aforesaid.

### ACCIDENT STATEMENT

Date of Submission	18/01/2021 16:17 (SGT)
Date of Accident	18/01/2021 13:30 (SGT)
Exact Location of Accident	Singapore
Additional Location Information	UBI ROAD 3
Country/State of Loss	Singapore

### DETAILS OF OWN VEHICLE

Vehicle Registration Number	SMN7042E
-----------------------------	----------

#### INSURED/POLICYHOLDER

Is company?	No
Name Of Registered Owner	CHEOW NAN MENG
NRIC No	SXXXX458A
Email Address	CHEOWNANMENF@HOTMAIL.COM
Mobile Phone No	(Phone) +65-93808745
Alternative Phone No	(Home) +65-93808745

#### VEHICLE PARTICULARS

Manufacturer	Toyota
Model	Prius
Variant	-
Exact purpose for which vehicle was being used at time of accident	-
Are you claiming under your own insurance policy for repair to your vehicle?	No - Claiming third party
Vehicle Category	Private car

#### INSURANCE COMPANY

Name of Insurance Company	China Taiping Insurance
Type of Coverage	Comprehensive
Fleet Policy	No
Policy Number	DMPCSNW00084662000
Cover Note Number	-

#### DRIVER

Name of Driver	CHEOW NAN MENG
NRIC No	SXXXX458A
Date Of Birth	07/10/1964
Occupation	Indoor





Date Of Driving Pass	27/10/1983
Driving experience	37 YEARS AND 3 MONTHS
Gender	Male
Mobile Number	(Phone) +65-93808745
Alt. Phone Number	(Home) +65-93808745
Email Address	CHEOWNANMENF@HOTMAIL.COM
Address	224 ONAN ROAD
Address complement	-
Postcode	424606
Is the driver the policyholder?	Yes
If No, Relationship of the Driver with the Insured	-
Does Driver Own Other Vehicles?	No
Vehicle Registration Number of Other Vehicle Owned by Driver	-
Insurance Company of Other Vehicle Owned by Driver	-

#### GENERAL INFORMATION OF THE ACCIDENT

Type of Accident	Hit and run / Vandalism / Damaged whilst parked
Weather Conditions	Clear
Road Surface	Dry

#### OTHER INFORMATION

Was any foreign vehicle involved in the accident?	No
Number of vehicles involved in the accident	2
Was anybody injured in the Accident?	No
Was any injured conveyed to hospital by ambulance?	-
Was any other material or property damaged?	Yes
Number of Passengers (Including Driver)	1
Has the driver been approached by unknown person(s) soliciting/offering accident claims assistance?	No

#### DETAILS OF POLICE ACTION

Was the accident reported to the police?	No
Was notice of intended Prosecution given?	No
If yes, against whom?	-

#### CIRCUMSTANCES OF ACCIDENT

PLEASE REFER TO ATTACHED SKETCH PLAN AND STATEMENT.

#### ATTACHMENT(S)

Are accident photos available for attachment?	No
Was there any video captured by Car Camera?	No
Was there any audio recorded?	No

#### DETAILS OF OTHER VEHICLE PROPERTY 1

Vehicle Registration Number	SLS225B
Vehicle Manufacturer	-
Vehicle Model	-
Vehicle Variant	-
Vehicle Colour	-
Vehicle Category	Private car
Name of Driver	AGNES PHOON
Contact Number	(Phone) +65-98000522
Address	-
Address complement	-
Postcode	-
Insurance Company Name	-



### SKETCH PLAN

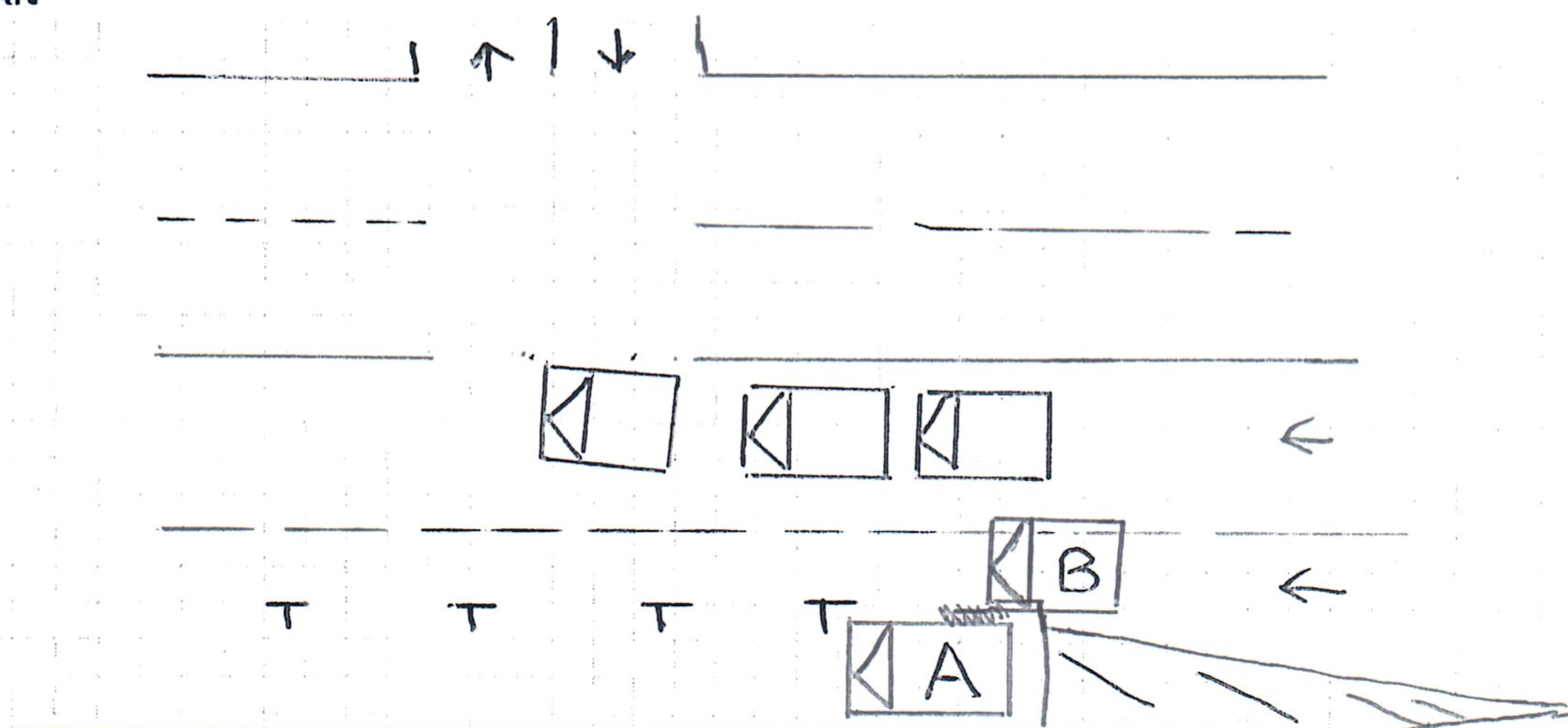

**DESCRIBE CIRCUMSTANCES OF THE ACCIDENT**

My car was parked within the parking lot along Ubi Road 3 while car B try to squeeze forward and hit onto my vehicle right rear portion.

## DECLARATION

I/We declare the foregoing particulars are true in every respect.

Alb  
Policyholder's Signature  
Date & Time:

Driver's Signature  
(If driver is not the policyholder)  
Date & Time:

Reporting Centre Personnel's Signature  
Name:  
NRIC/FIN No.:



## SKETCH PLAN

### IMPORTANT NOTICE

1. Please report correctly the details of the accident to speed up the claims process.
2. This Form must be completed by the Policyholder and/or the Authorised Driver.
3. Information provided must be as truthful and accurate as possible. Any wilful misrepresentation or withholding of material facts may allow insurance companies to repudiate policy liability.
4. The issue and acceptance of this Form by insurance companies is not an admission of policy liability on the part of the insurance companies.
5. Any false reporting may be referred to the Police for investigation.
6. The report will be forwarded by the insurers of the GIA Records Management Centre established by the General Insurance Association of Singapore (GIA) for archiving and that copies of this report will for a fee be made available upon application by interested parties.
7. By the lodgment of this report to the insurers, you hereby consent to the archiving of this report at the centre and to copies of the report being made available aforesaid.
8. **Consent under the Personal Data Protection Act (PDPA)**

I understand, acknowledge, agree and consent that:

- (a) My insurer, my workshop and the General Insurance Association of Singapore ("GIA") may/are permitted to collect, use, disclose and/or process my personal data/personal information set out in this [form] and any other personal information provided by me or possessed by my insurer (collectively the "Personal Information") and disclose and transfer such Personal Information to all insurer(s) who have insured vehicle(s) involved in this accident (all insurer(s) who have insured vehicle(s) involved in this accident shall be collectively referred to as the "Insurers"), the Insurers' lawyers/law firms, the Monetary Authority of Singapore and any relevant government agency/authority (such as the police), for the purpose(s) of:
  - (i) processing, handling and/or dealing with my claims including the settlement of the claims and any necessary investigations relating to the claims;
  - (ii) investigating the accident and/or my claims;
  - (iii) carrying out and/or dealing with my instructions or responding to any enquiries by me;
  - (iv) administering my claims (including the mailing of correspondence, statements, invoices, reports or notices to me, which could involve disclosure of certain personal data about me to bring about delivery of the same as well as on the external cover of envelopes/mail packages); and/or
  - (v) complying with applicable law in administering, processing, handling and/or dealing with my claims. (collectively the "Purposes")
- (b) all insurer(s) who have insured vehicle(s) involved in this accident and the Insurers' lawyers/law firms, may/are permitted to collect, use, disclose and/or process my Personal Information for one or more of the above Purposes; and
- (c) my Personal Information may/can be disclosed by any of the Insurers and/or GIA to their third party service providers or agents (including their lawyers/law firms), which may be sited outside of Singapore, for one or more of the above Purposes.
- (d) my Personal Information will also be collected and used to compile claims history for the purpose of fraud detection, investigation and management in present and all future claims.
- (e) the information so collected under (d) above may be shared / disclosed:
  - (i) to all insurers and/or any other third parties that assist in evaluating, investigating, controlling or managing fraud, regulators, law enforcement and government agencies as reasonably required for the purposes stated, or
  - (ii) for complying with requirements under any regulations, laws or court orders.

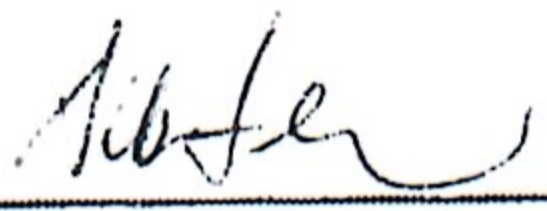
  
\_\_\_\_\_  
Policyholder's Signature  
Date & Time:

\_\_\_\_\_  
Driver's Signature  
(If driver is not the policyholder)  
Date & Time:

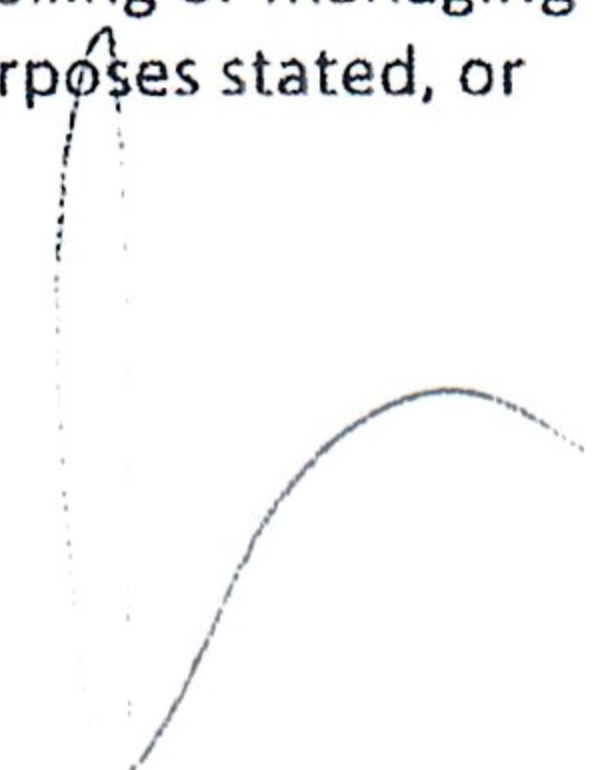
  
\_\_\_\_\_  
Reporting Centre Personnel's Signature  
Name:  
NRIC/FIN No.:



**> Back to OneMotoring****Enquire PARF/COE Rebate for Registered Vehicle****Vehicle Owner Particulars**

Owner ID Type: Singapore NRIC  
Owner ID: 458A

**Vehicle Details**

Vehicle No.: SMN7042E  
Vehicle to be Exported: No  
Intended Deregistration Date: 25 Jan 2021  
Vehicle Make: TOYOTA  
Vehicle Model: PRIUS PLUS (AUTO)  
Primary Colour: Silver  
Manufacturing Year: 2019  
Engine No.: 2ZR0D54856  
Chassis No.: JTDZS3EU80J041050  
Maximum Power Output: 100.0 kW (134 bhp)  
Open Market Value: \$30,006.00  
Original Registration Date: 26 Aug 2019  
First Registration Date: 26 Aug 2019  
Transfer Count: 0  
Actual ARF Paid: \$24,009.00 *12004*

**Intended PARF Rebate Details**

PARF Eligibility: Yes  
PARF Eligibility Expiry Date: 25 Aug 2029  
PARF Rebate Amount: \$18,006.00

**Intended COE Rebate Details**

COE Expiry Date: 25 Aug 2029  
COE Category: B - Car above 1600cc or 97kW (130bhp)  
COE Period(Years): 10  
QP Paid: \$38,602.00  
COE Rebate Amount: \$33,133.00  
**Total Rebate Amount: \$51,139.00**

The information contained herein is correct as at 25 Jan 2021

OK



Multiple  
Intelligence; ERP  
Customizable without Programming; Business  
Trusted by 6,000+ Customers

OPEN

Post an Advertisement

Sell it yourself! Advertise it at just

\$58 until it's SOLD!

One And Only Tiguan Highline Model Going At \$119800.



Good Condition, Low Mileage.

Direct Owner   StarAd

HIN LUNG AUTO

HoBee Group

30 years of car sale

One Stop Car Hub

Finance, Insurance, Workshop

New and Used Cars

Browse by Category

Sort by Date Posted



20 results/page

9 vehicles

toyota prius

Advanced Search

Submit

	Make	Model	Price	Depreciation	Reg Date	Eng Cap	Mileage	Veh Type	Status
Search Selection	toyota prius		Any	Any	2019	Any	Any	Any	Available
	Toyota	Prius Hybrid 1.8A Plus	\$106,000	\$10,720 /yr	31-Dec-2019	1,798 cc	100 km	MPV	Available
<b>Fuel Type:</b> Petrol-Electric									
Pre-registered Unit With Agent 3 Years Warranty From Agent On Sale. Additionall Option Middle Row Is 3 Individual Seat That Can Move...									
Allmotoring.sg									
Posted: 25-Jan-2021   Tags: 2019 Toyota Prius, Toyota Prius, Toyota, Prius									
	Toyota	Prius Hybrid 1.8A S	\$86,800	\$9,670 /yr	31-Jan-2019	1,797 cc	12,000 km	Hatchback	Available
<b>Fuel Type:</b> Petrol-Electric									
100% Loan Available! Lowest Interest Rate Ever For Limited Period Only At 1.88%! 1 Owner Only! Well Maintain And Pristine Condition....									
Posted: 24-Jan-2021   Tags: 2019 Toyota Prius, Toyota Prius, Toyota, Prius									
	Toyota	Prius Alpha Hybrid 1.8A S	\$95,500	\$10,190 /yr	04-Mar-2019	1,797 cc	-	MPV	Available
<b>Fuel Type:</b> Petrol-Electric									
Elegant White, 7 Seater MPV, Low Fuel Consumption With Hybrid, Low Maintenance Cost, Very Well Maintained, Easy Financing, Flexible...									
Prime Motor & Leasing									
Posted: 24-Jan-2021   Tags: 2019 Toyota Prius, Toyota Prius, Toyota, Prius									
	Toyota	Prius Hybrid 1.8A S	\$87,800	\$9,570 /yr	25-Mar-2019	1,797 cc	10,300 km	Hatchback	Available
<b>Fuel Type:</b> Petrol-Electric									
Almost New, Unique And Classy Prius Hybrid 1.8A! Low Mileage. Pristine Condition. In-House High Loan Available. Accident Free. Refine...									
Posted: 22-Jan-2021   Tags: 2019 Toyota Prius, Toyota Prius, Toyota, Prius									
	<b>Kenwood DDX-918WS Toyota Touch Screen Multimedia Player</b>								
Built-in Wi-Fi®, 6.8inch HD Capacitive Touch Screen AV Receiver									
More info about this product									
	Toyota	Prius Hybrid 1.8A Plus	\$105,800	\$10,690 /yr	31-Dec-2019	1,798 cc	70 km	MPV	Available
<b>Fuel Type:</b> Petrol-Electric									
Brand New Toyota Prius 1.8A Plus 7 Seater. Monthly From As Low As \$9xx/- Pre-registered Brand New Unit With Agent 3 Years Warrant...									
Posted: 21-Jan-2021   Tags: 2019 Toyota Prius, Toyota Prius, Toyota, Prius									
	Toyota	Prius Hybrid 1.8A S	\$86,800	\$9,600 /yr	22-Feb-2019	1,797 cc	9,321 km	Hatchback	Available
<b>Fuel Type:</b> Petrol-Electric									
100% Loan Available! 1 Owner Only! Condition As Good As New, Prius Hybrid 1.8A! Low Mileage. Pristine And Well Maintained. Reliable...									
Posted: 21-Jan-2021   Tags: 2019 Toyota Prius, Toyota Prius, Toyota, Prius									
Compare	Toyota	Prius Hybrid 1.8A Plus	\$96,800	\$10,620 /yr	18-Jan-2019	1,798 cc	33,678 km	MPV	Available





# Borneo Motors

Inchcape

Co. Reg No. : 196700086Z  
GST Reg No. : MR-8500000-9  
17 UBI ROAD 4  
SINGAPORE 408611, Tel no.: 6631 1188



# TOYOTA

*Not Authorized  
after survey  
Tehuphe Behengaiy.  
25/1/21  
90096608 5 days*

## ESTIMATE

Account Details			Account No.		Customer Details		
China Taiping Insurance (S) Pte Ltd 3 Anson Road #16-00 Springleaf Tower Singapore 079909 Attn: Motor Claims Dept			S1000003 / ICCI1		Mr Cheow Nan Meng 224 Onan Road Singapore 424606  Mobile: 93808748		
			Document No. 0				
			Document Date 25/01/2021				
Year	Model	Variant	Reg. Date	Reg. No.	Kilometers	Wip No.	Order No. / Remarks
2019	ZVW40R	AWXEBW S2	26/08/2019	SMN7042E	0	20653	67/DS/SMN7042E
Chassis No.		Engine No.	Terms	SA / Counter	Vehicle In		Collected On
JTDZS3EU80J041050		2ZR0D54856	60	Sam San Joi	18/01/2021 14.00		--/--/---- 0.00
L	Cd	Job/Parts Description	Qty	Unit Price	Disc %	Amount	
1	Z	BP-SUNDRY SUNDRIES TP-DIRECT SETTLEMENT TP-SLS225B ACC DATE:18/01/2021 DRIVE IN:18/01/2021 DATE-IN: DATE SURVEY: NO OF REPAIR DAYS: BY: AUTHORISED ON:				30.00	
2	S	PSP PER PANE LABOUR FOR PLATINUM SHINEPRO & SHINE PER PANEL APPLICATION ON RH REAR ACCIDENT AREAS				366.36	
3	B	BP-LAB2 CHECK LIGHTING & WIRING SYSTEM (KIV)				122.40	
4	S	BP-SUBLET CONDUCT FULL WHEEL ALIGNMENT				200.00	
5	B	BP-LAB2 DRILL HOLE & INSTALL REAR REVERSE SENSOR (KIV)				180.00	
6	B	BP-LAB2 REPLACE RH ACCIDENT DAMAGED PARTS STRAIGHTEN & ALIGN RH ACCIDENT AFFECTED AREAS				2520.00	
7	B	BP-RES2 RESPRAY JOB ON RH ACCIDENT AFFECTED AREA				2950.00	
8	1	T87910-47220 MIRROR ASSY, OUTER	1.00	1294.40		1294.40	
9	2	T87915-74010 E6 COVER, OUTER MIRROR,	1.00	130.70		130.70	
10	3	T67001-47111 PANEL SUB-ASSY, FR	1.00	1300.70		1300.70	
11	4	T67003-47180 PANEL SUB-ASSY, RR	1.00	1294.90		1294.90	
12	5	T61601-47111 PANEL SUB-ASSY,	1.00	964.20		964.20	
For & on behalf of			Customer's Signature		Charge Summary		Total
Borneo Motors (Singapore) Pte Ltd			Please acknowledge receipt of vehicle		Parts Labour Sublet Lubrication/Fluid Others		Less
							Amount Due

Customer Copy





# Borneo Motors

Inchcape

Co. Reg No. : 196700086Z  
GST Reg No. : MR-8500000-9  
17 UBI ROAD 4  
SINGAPORE 408611, Tel no.: 6631 1188



# TOYOTA

## ESTIMATE

Account Details			Account No.		Customer Details			
China Taiping Insurance (S) Pte Ltd 3 Anson Road #16-00 Springleaf Tower Singapore 079909 Attn: Motor Claims Dept			S1000003 / ICCI1		Mr Cheow Nan Meng 224 Onan Road Singapore 424606  Mobile: 93808748			
			Document No. 0					
			Document Date 25/01/2021					
Year	Model	Variant	Reg. Date	Reg. No.	Kilometers	Wip No.	Order No. / Remarks	
2019	ZVW40R	AWXEBW S2	26/08/2019	SMN7042E	0	20653	67/DS/SMN7042E	
Chassis No.		Engine No.	Terms	SA / Counter	Vehicle In		Collected On	
JTDZS3EU80J041050		2ZR0D54856	60	Sam San Joi	18/01/2021 14.00		--/--/---- 0.00	
L	Cd	Job/Parts Description			Qty	Unit Price	Disc %	Amount
13	6	T58741-47020 PROTECTOR, QUARTER <i>sticker</i>			1.00	23.00	<input checked="" type="checkbox"/>	23.00
14	7	T52159-47912 COVER, RR BUMPER <i>cur</i>			1.00	556.40	<input checked="" type="checkbox"/>	556.40
15	8	T52155-47010 SUPPORT, RR BUMPER <i>cur</i>			1.00	142.80	<input checked="" type="checkbox"/>	142.80
16	9	S52161-0K040 CLIPS <i>cur</i>			10.00	4.10	<input checked="" type="checkbox"/>	41.00
17	0	T42602-47090 CAP SUB-ASSY, WHEEL <i>cur</i>			1.00	235.70	<input checked="" type="checkbox"/>	235.70
<div style="border: 1px solid black; padding: 5px;"> <p>Lik Auto Consultants hence notify the Repairer of the following:</p> <ul style="list-style-type: none"> <li>• To resurvey before/after spray painting</li> <li>• To display damaged part(s) during resurvey</li> <li>• Parts prices are subject to confirmation</li> <li>• Third party survey is on a "Without Prejudice" basis</li> <li>• No illegal modification(s) is allowed</li> <li>• Supplementary item(s) must be resurveyed and is subject to final approval from Insurance Company</li> </ul> <p>Acknowledged by Repairer Signature: Date:</p> </div>								
For & on behalf of Borneo Motors (Singapore) Pte Ltd			Customer's Signature		Charge Summary		Total 12,352.56	
			Please acknowledge receipt of vehicle		Parts 5,983.80 Labour 5,802.40 Sublet 566.36 Lubrication/Fluid 0.00 Others 0.00		GST 7.00% 864.68 Less 0.00 Amount Due 13,217.24	

Customer Copy





# Borneo Motors

Inchcape

Co. Reg No. : 196700086Z

GST Reg No. : MR-8500000-9

17 UBI ROAD 4

SINGAPORE 408611, Tel no.: 6631 1188



# TOYOTA

## TAX INVOICE

Account Details			Account No.		Customer Details		
China Taiping Insurance (S) Pte Ltd 3 Anson Road #16-00 Springleaf Tower Singapore 079909 Attn: Motor Claims Dept			S1000003 / ICCI1		Mr Cheow Nan Meng 224 Onan Road  Singapore 424606  Mobile: 93808748		
			Document No. 39011510				
			Document Date 11/03/2021				
Year	Model	Variant	Reg. Date	Reg. No.	Kilometers	Wip No.	Order No. / Remarks
2019	ZVW40R	AWXEBW S2	26/08/2019	SMN7042E	19815	20653	67/DS/SMN7042E
Chassis No.		Engine No.	Terms	SA / Counter	Vehicle In		Collected On
JTDZS3EU80J041050		2ZR0D54856	60	Sam San Joi	18/01/2021	14.27	11/03/2021 13.09
L	Cd	Job/Parts Description	Qty	Unit Price	Disc %	Amount	
1	Z	BP-SUNDRY SUNDRIES TP-DIRECT SETTLEMENT TP-SLS225B ACC DATE:18/01/2021 DRIVE IN:18/01/2021 DATE-IN:25/01/2021 DATE SURVEY:25/01/2021 NO OF REPAIR DAYS:5 DAYS BY:MARCUS(LKK)				30.00	
2	S	PSP PER PANE LABOUR FOR PLATINUM SHINEPRO & SHINE PER PANEL APPLICATION ON RH REAR ACCIDENT AREAS	0619			366.36	
3	S	BP-SUBLET CONDUCT FULL WHEEL ALIGNMENT	0673			180.00	
4	S	BP-SUBLET REPLACE RH ACCIDENT DAMAGED PARTS STRAIGHTEN & ALIGN RH ACCIDENT AFFECTED AREAS	0742			1440.00	
5	S	BP-SUBLET RESPRAY JOB ON RH ACCIDENT AFFECTED AREA S	0742			2360.00	
6	1	T87910-47220 MIRROR ASSY, OUTER	1.00	1294.40		1294.40	
7	2	T58741-47020 PROTECTOR, QUARTER	1.00	23.00		23.00	
8	3	T52159-47912 COVER, RR BUMPER	1.00	556.40		556.40	
9	4	S52161-0K040 PIECE, RR BUMPER	10.00	4.10		41.00	
10	5	T42602-47090 CAP SUB-ASSY, WHEEL	1.00	235.70		235.70	
For & on behalf of		Customer's Signature	Charge Summary			Total	
Borneo Motors (Singapore) Pte Ltd		Please acknowledge receipt of vehicle				6,526.86	
			Parts 2,150.50			GST 7.00% 456.88	
			Labour 30.00				
			Sublet 4,346.36			Less 0.00	
			Lubrication/Fluid 0.00				
		Others 0.00			Amount Due 6,983.74		

Customer Copy