

SINGAPORE ACCIDENT STATEMENT

IMPORTANT NOTICE

1. Please report correctly the details of the accident to speed up the claims process.
2. This Form must be completed by the Policyholder and/or the Authorised Driver
3. Information provided must be as truthful and accurate as possible. Any wilful misrepresentation or withholding of material facts may allow insurance companies to repudiate policy liability.
4. The issue and acceptance of this Form by insurance companies is not an admission of policy liability on the part of the insurance companies.
5. **Any false reporting may be referred to the Police for investigation.**
6. This report will be forwarded by the insurers of the GIA Records Management Centre established by the General Insurance Association of Singapore (GIA) for archiving and that copies of this report will, for a fee, be made available upon application by interested parties.
7. By the lodgement of this report to the insurers, you hereby consent to the archiving of this report at the centre and to copies of the report being made available aforesaid.

ACCIDENT STATEMENT

Date of Submission 18/01/2021 19:30 (SGT)
Date of Accident 15/01/2021 19:20 (SGT)
Exact Location of Accident Thomson Ridge, Singapore
Additional Location Information -
Country/State of Loss Singapore

DETAILS OF OWN VEHICLE

Vehicle Registration Number SMQ4208Z

INSURED/POLICYHOLDER

Is company? No
Name Of Registered Owner TING YANG SHENG JONATHAN
NRIC No SXXXX443I
Email Address JONATHAN.ZOTICUS.TANG@GMAIL.COM
Mobile Phone No (Phone) +65-91002873
Alternative Phone No +65-91002873

VEHICLE PARTICULARS

Manufacturer Volkswagen
Model Scirocco
Variant -
Exact purpose for which vehicle was being used at time of accident Private use
Are you claiming under your own insurance policy for repair to your vehicle? No - Claiming third party
Vehicle Category Private car

INSURANCE COMPANY

Name of Insurance Company NTUC
Type of Coverage Comprehensive
Fleet Policy No
Policy Number 5115317779-01
Cover Note Number -

DRIVER

Name of Driver TING YANG SHENG JONATHAN
NRIC No SXXXX443I
Date Of Birth 18/05/1996
Occupation Indoor

Date Of Driving Pass	14/09/2016
Driving experience	4 YEARS AND 4 MONTHS
Gender	Male
Mobile Number	(Phone) +65-91002873
Alt. Phone Number	+65-91002873
Email Address	JONATHAN.ZOTICUS.TANG@GMAIL.COM
Address	BLK 986B BUANGKOK CRESCENT #08-60
Address complement	-
Postcode	532986
Is the driver the policyholder?	Yes
If No, Relationship of the Driver with the Insured	-
Does Driver Own Other Vehicles?	No
Vehicle Registration Number of Other Vehicle Owned by Driver	-
Insurance Company of Other Vehicle Owned by Driver	-

GENERAL INFORMATION OF THE ACCIDENT

Type of Accident	Hit and run / Vandalism / Damaged whilst parked
Weather Conditions	Clear
Road Surface	Dry

OTHER INFORMATION

Was any foreign vehicle involved in the accident?	No
Number of vehicles involved in the accident	2
Was anybody injured in the Accident?	No
Was any injured conveyed to hospital by ambulance?	-
Was any other material or property damaged?	Yes
Number of Passengers (Including Driver)	0
Has the driver been approached by unknown person(s) soliciting/offering accident claims assistance?	No

DETAILS OF POLICE ACTION

Was the accident reported to the police?	Yes
Police Station Name	Traffic Police
Police Station Phone No	(Phone) +65-65470000
Alt. Police Station Phone No	(Fax) +65-65474900
Police Station Address	10 Ubi Avenue 3 Singapore 408865
Was notice of intended Prosecution given?	No
If yes, against whom?	-

CIRCUMSTANCES OF ACCIDENT

REFER TO POLICE REPORT T/20210118/7116

ATTACHMENT(S)

Are accident photos available for attachment?	Yes
Was there any video captured by Car Camera?	Yes
Was there any audio recorded?	No

DETAILS OF OTHER VEHICLE PROPERTY 1

Vehicle Registration Number	YN5402X
Vehicle Manufacturer	-
Vehicle Model	-
Vehicle Variant	-
Vehicle Colour	-
Vehicle Category	Commercial vehicle
Name of Driver	-
Contact Number	-

Address -
Address complement -
Postcode -
Insurance Company Name -
Nature Of Damage -
Details of property damaged in accident -
No. Of Passenger (Including Driver) -

SKETCH PLAN**IMPORTANT NOTICE**

1. Please report **correctly** the details of the accident to speed up the claims process.
2. This Form must be **completed by the Policyholder and/or the Authorised Driver**.
3. Information provided must be as **truthful and accurate as possible**. Any willful misrepresentation or withholding of material facts may allow insurance companies to **repudiate policy liability**.
4. The issue and acceptance of this Form by insurance companies is not an admission of policy liability on the part of the insurance companies.
5. **Any false reporting may be referred to the Police for investigation.**
6. The report will be forwarded by the insurers of the GIA Records Management Centre established by the General Insurance Association of Singapore (GIA) for archiving and that copies of this report will for a fee be made available upon application by interested parties.
7. By the lodgement of this report to the insurers, you hereby consent to the archiving of this report at the centre and to copies of the report being made available aforesaid.
8. **Consent under the Personal Data Protection Act (PDPA)**

I understand, acknowledge, agree and consent that :

(a) My insurer, my workshop and the General Insurance Association of Singapore ("GIA") may/are permitted to collect, use, disclose and/or process my personal data/personal information set out in this [form] and any other personal information provided by me or possessed by my insurer (collectively the "Personal Information") and disclose and transfer such Personal Information to all insurer(s) who have insured vehicle(s) involved in this accident (all insurer(s) who have insured vehicle(s) involved in this accident shall be collectively referred to as the "Insurers"), the Insurers' lawyers/law firms, the Monetary Authority of Singapore and any relevant government agency/authority (such as the police), for the purpose(s) of :

- (i) processing, handling and/or dealing with my claims including the settlement of the claims and any necessary investigations relating to the claims;
 - (ii) investigating the accident and/or my claims;
 - (iii) carrying out and/or dealing with my instructions or responding to any enquiries by me;
 - (iv) administering my claims (including the mailing of correspondence, statements, invoices, reports or notices to me, which could involve disclosure of certain personal data about me to bring about delivery of the same as well as on the external cover of envelopes/mail packages); and/or
 - (v) complying with applicable law in administering, processing, handling and/or dealing with my claims.
- (collectively the "Purposes")
- (b) all insurer(s) who have insured vehicle(s) involved in this accident and the Insurers' lawyers/law firms, may/are permitted to collect, use, disclose and/or process my Personal Information for one or more of the above Purposes; and
- (c) my Personal Information may/can be disclosed by any of the Insurers and/or GIA to their third party service providers or agents (including their lawyers/law firms), which may be sited outside of Singapore, for one or more of the above Purposes.

Policyholder's Signature / Date & Time

Driver's Signature (If driver is not the policyholder) / Date & Time

Witnessed by Reporting Centre Personnel

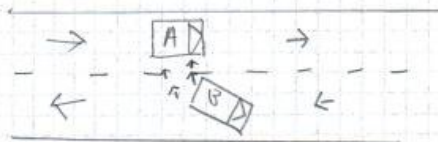
Sketch Plan

A : SM Q 4208 Z
B : YN 5402 X

Describe Circumstances of the Accident

Refer to police report

Declaration

We declare the foregoing particulars are true in every respect.

Policyholder's Signature / Date & Time

Driver's Signature (If driver is not the policyholder) / Date & Time

Witnessed by Reporting Centre Personnel















SINGAPORE POLICE FORCE



T/20210118/7116

Police Station Of Origin:
Traffic Police
10 Ubi Avenue 3 SINGAPORE 408865
Tel No: 65470000

1 of 3

Report No. T/20210118/7116

REPORT OF A TRAFFIC ACCIDENT

Date/Time Report Made: 18/01/2021 14:15	Vide Report No.:	Station Diary No.:
--	------------------	--------------------

Informant's Particulars

Name of Informant: TING YANG SHENG JONATHAN	Address: 986B BUANGKOK CRESCENT #08-60 SINGAPORE 532986		
ID Type / ID No.: NRIC NO / S9619443I	Contact No.: Home/Office: Mobile: 91002873		
Nationality: SINGAPORE CITIZEN	Email: JONATHAN.ZOTICUS.TANG@GMAIL.COM		
Sex: Male	Age: 24	Date of Birth: 18/05/1996	Type of Informant: Driver
Race: Chinese	Language: English	Institution / School Name:	
Occupation: Banker	Driving Licence Information: Class:		Date of Expiry:

General Information of the Accident

Type of Accident:	Non-Injury Hit and Run	Drink Drive: No	Date/Time of Accident: 15/01/2021 19:20	Type of Location: Straight Road
Location: THOMSON RIDGE				
Weather: Clear	Road Surface: Dry		Road Speed Limit:	
Traffic Flow: Two Way	Traffic Control: Not Controlled		Traffic Volume: No Traffic	
Type of Collision: REAR TO SIDE			Anyone conveyed by ambulance: No	

Details of Vehicle Involved

Vehicle No.	Type	Make	Model	Color	Conditio	No of
SMQ4208Z	Car	VOLKSWAGO N	SCIROCCO 1.4L AT TSI 1372Q5	Red		0
YN5402X	Lorry					0

Details of Vehicle Insurance

Vehicle No.	Insurance Company	Insurance No	Effective	Expiry Date
-------------	-------------------	--------------	-----------	-------------



**SINGAPORE
POLICE FORCE**



T/20210118/7116

Police Station Of Origin:
Traffic Police
10 Ubi Avenue 3 SINGAPORE 408865
Tel No: 65470000

2 of 3

Report No. T/20210118/7116

CONTINUATION OF REPORT

Details of Vehicle Insurance				
Vehicle No.	Insurance Company	Insurance No	Effective	Expiry Date
SMQ4208Z	NTUC Income Insurance Co-Operative Limited	5115317779-01	03/01/2021	02/01/2022

Details of Person Involved			
Any Pedestrian Involved: No			
No. of Pedestrians Injured: NIL		Use of Pedestrian Crossing: NA	
Driver:			
Name	TING YANG SHENG JONATHAN		ID No. S9619443I
Related Vehicle	SMQ4208Z (Car)		Contact No. 91002873
Hospital/Clinic	NIL		Class of Driving Licence & Expiry Class: NIL Date of Expiry: NIL
Date	NIL		Date NIL
No. of Days granted Medical Leave	NIL	Degree of	NIL

Brief Details.

On 15/01/2021, 1920Hrs, I parked my vehicle along Thomson Ridge and went to have my dinner, upon returning to my vehicle, I realized my vehicle was being hit and run on the right rear side of my vehicle as there was no note left on my vehicle. As there was no camera recorder on my vehicle, I realized there was 2 Vehicles parked in front of my vehicle with camera recorder. I waited for the two vehicle's owner to come back and requested their camera footage.

In the camera footage we witnessed the lorry with their company name on the side of the lorry but could not see the Vehicle Registration Number of the lorry.

We then found the lorry's company address via google and on the 16-01-2021, 1500 Hrs, we went down to the company and spoke to a Manager called Miss Tan, Hp No. : 97650832, we then told her the whole situation and showed her the camera footage, she then acknowledged that the lorry belongs to their company and then provided me with the Vehicle Registration Number of the lorry.

We've tried to contact her till today but to no avail, hence I'm making this report for investigation, insurance claim purposes and also due to hit and run.

**SINGAPORE
POLICE FORCE**

Police Station Of Origin:
Traffic Police
10 Ubi Avenue 3 SINGAPORE 408865
Tel No: 65470000



T/20210118/7116

3 of 3

Report No. T/20210118/7116

CONTINUATION OF REPORTSketch Plan

Informant is not able to provide sketch

Signature Of Officer Recording The Report:
Not applicable

Signature Of Interpreter:
Not applicable

Officer In Charge Of Case:
TP / TPIB /
TAN JEOK LENG
Contact No.: 65476144

Authentication Stamp
NP168

Signature Of Informant:
The identity of the person making this report has
been authenticated by SingPass. No signature is
required.

Date/Time:
18/01/2021 14:15

Classification Of Case: