LKK Auto Consultants Pte Ltd

51 Ubi Ave 1 #01-25 Paya Ubi Industrial Park, Singapore 408933

TEL: 6256 3561 FAX: 6256 4315

Reg. No: 199607198R GST Reg. No. 19-9607198-R

TAX INVOICE

LONPAC INSURANCE BHD

300 BEACH ROAD
#17-04/07 THE CONCOURSE
SINGAPORE 199555

INV No. AC2103138

INV Date 05/05/2021

Reference CC4/LPC21000841/Kgs3q2

Code LPC2

PROFESSIONAL SERVICE FEE

Vehicle No. SLW 5493P

Insured Veh. XD 5958Z

Claim No. 20/21/21/VC10/024141

Policy No.

Accident Date 14/01/2021

Inspection Date 18/01/2021

Description	**Total**
Third Party Express Settlement	400.00
Subtotal	**400.00**
GST (7%)	**28.00**
Grand Total	**428.00**

We shall be glad if you could forward the payment at your early convenience.

Cheque should be crossed and made payable to **'LKK Auto Consultants Pte Ltd'**

LKK Auto Consultants Pte Ltd

LKM

LKK Auto Consultants Pte Ltd

51 Ubi Ave 1 #01-25 Paya Ubi Industrial Park, Singapore 408933

TEL: 6256 3561 FAX: 6256 4315

Reg. No: 199607198R GST Reg. No. 19-9607198-R

Affiliated to Federation Internationale Des Experts En Automobile

LONPAC INSURANCE BHD		Ref:	CC4/LPC21000841/Kgs3q2
300 BEACH ROAD #17-04/07 THE CONCOURSESINGAPORE 199555		Date:	05/05/2021
		Code:	LPC2

1.	Policy Particulars :- THIRD PARTY CLAIM			
	Insured Veh.	XD 5958Z	**Veh. Inspected**	SLW 5493P
	Policy No.		**Coverage ($)**	0.00
	Claim No.	20/21/21/VC10/024141	**Excess ($)**	0.00
	Assign From	GERALD	**Assign Date**	18/01/2021

2.	Vehicle Particulars & Condition			
	Make & Model	MAZDA 3 (A)	**c.c**	1496
	Engine No.	HIDDEN	**Year of Reg.**	2018
	Chassis No.	JM6BN22A8H0169315	**Colour**	WHITE
	Odometer	129153 KM	**Steering**	IN ORDER
	Brakes	IN ORDER	**Modification**	STANDARD ALLOY RIM
	General	GOOD		

3.	Conditions of Tyres			
		Size	**Make**	**Balance**
	R/H Front Tyre	205/60 R16	SUNWIDE	9 mm
	L/H Front Tyre	205/60 R16	SUNWIDE	9 mm
	R/H Rear Tyre	205/60 R16	KAPSEN	6 mm
	L/H Rear Tyre	205/60 R16	KAPSEN	6 mm

4.	Description of Damages
	THE VEHICLE SUSTAINED DAMAGES AT THE O/S REAR PORTION AND UNDERCARRIAGE. DAMAGES SEE DETAILS.

5.	General Information			
	Accident Date	14/01/2021	**Inspection Date**	18/01/2021
	Survey held at	OPTIMA WERKZ PTE LTD 6, KUNG CHONG ROAD SINGAPORE 159143		

5a.	Remarks
	A)THE INSPECTION WAS CONDUCTED ON A"WITHOUT PREJUDICE" BASIS. B)IN ACCORDANCE TO YOUR INSTRUCTIONS, WE HAVE NOT AUTHORISED REPAIRS.

5b.	Estimate Days of Repair	
	ESTIMATED NORMAL PERIOD FOR REPAIR:	**4 Working Days**

LKK Auto Consultants Pte Ltd

51 Ubi Ave 1 #01-25 Paya Ubi Industrial Park, Singapore 408933

TEL: 6256 3561 FAX: 6256 4315

Reg. No: 199607198R GST Reg. No. 19-9607198-R

ADJUSTMENT ON REPAIR COST FOR VEHICLE NO. SLW 5493P

Qty	Description of Parts	Condition	Estimate By Workshop ($))	Our Adjusted ($)
	REPLACEMENT OF PARTS			
1	REAR DOOR RH	BENT / WARPED	793.00	793.00
1	SET REAR DOOR STICKER RH	NECESSARY	75.00	75.00
1	REAR FENDER RH	TO REPAIR SEE LABOUR	783.00	-
1	REAR FENDER INNER SHIELD RH	SERVICEABLE	95.00	-
1	REAR SPORTS RIM RH	DENTED	828.00	828.00
1	REAR WHEEL BEARING WITH HUB RH	BENT	252.00	252.00
1	REAR ABSORBER RH	SERVICEABLE	323.00	-
1	REAR KNUCKLE ARM RH	BENT	440.00	440.00
1	REAR LOWER ARM RH	DISTORTED	225.00	225.00
1	REAR STABILIZER BAR	SERVICEABLE	178.00	-
1	REAR STABILIZERBAR	SERVICEABLE	78.00	-
	LESS 20% DISCOUNT		-814.00	-522.60
			3,256.00	2,090.40
	SPECIAL NETT ITEMS			
1	FRONT INNER SHIELD RH CLIPS (SN)	NOT NECESSARY	40.00	-
			40.00	-
	LABOUR			
	LABOUR CHARGES TO REMOVE ,REFIX ,REPLACE ,REPAIR & READJUST REAR ACCIDENT ARE.INCLUSIVE OF THE REPAIR OF REAR FENDER RH .		1,000.00	500.00
	LABOUR CHARGES TO SUPPLY PAINT & FURNISHING MATERIALS AT REAR ACCIDENT AREA.		800.00	600.00
	LABOUR CHARGES TO DISMANTLE & INSTALL REAR DOOR MECHANISM /GLASS .		150.00	60.00
	LABOUR CHARGES TO CHECK WIRING & ELECTRICAL SYSTEM & ETC.		100.00	20.00
	LABOUR CHARGES TO DISMANTLED & INSTALL UNDERCARRIAGE .		250.00	80.00
	TO CONDUCT WHEEL ALIGNMENT .		120.00	60.00

Report Ref No. CC4/LPC21000841/Kgs3q2

LKK Auto Consultants Pte Ltd

51 Ubi Ave 1 #01-25 Paya Ubi Industrial Park, Singapore 408933

TEL: 6256 3561 FAX: 6256 4315

Reg. No: 199607198R GST Reg. No. 19-9607198-R

Qty	Description of Parts	Condition	Estimate By Workshop ($))	Our Adjusted ($)
	TO APPLY ANTI -RUST.		120.00	30.00
			2,540.00	1,350.00
	GRAND TOTAL		**5,836.00**	**3,440.40**

	RECOMMENDED COST OF LUMP SUM REPAIRS (TO ITS PRE-ACCIDENT CONDITION)			**2,750.00**

Report Ref No. CC4/LPC21000841/Kgs3q2

KSC

KONG SENG CHEONG

Licensed Appraiser

DISCLAIMER OF LIABILITY TO THIRD PARTIES:- This Report is made solely for the use and benefit of the Client named on the front page of this Report.

No liability of responsibility whatsoever, in contact or tort, is accepted to any third party who may reply on the Report wholly or in part. Any third party acting or replying on this Report, in whole or in part, does so at his or her own risk.

LKK Auto Consultants Pte Ltd

51 Ubi Ave 1 #01-25 Paya Ubi Industrial Park, Singapore 408933

TEL: 6256 3561 FAX: 6256 4315

Reg. No: 199607198R GST Reg. No. 19-9607198-R

PHOTOGRAPHS FOR VEHICLE NO. SLW 5493P **INSPECTION**

LKK Auto Consultants Pte Ltd

51 Ubi Ave 1 #01-25 Paya Ubi Industrial Park, Singapore 408933

TEL: 6256 3561 FAX: 6256 4315

Reg. No: 199607198R GST Reg. No. 19-9607198-R

LKK Auto Consultants Pte Ltd

51 Ubi Ave 1 #01-25 Paya Ubi Industrial Park, Singapore 408933

TEL: 6256 3561 FAX: 6256 4315

Reg. No: 199607198R GST Reg. No. 19-9607198-R

LKK Auto Consultants Pte Ltd

51 Ubi Ave 1 #01-25 Paya Ubi Industrial Park, Singapore 408933

TEL: 6256 3561 FAX: 6256 4315

Reg. No: 199607198R GST Reg. No. 19-9607198-R
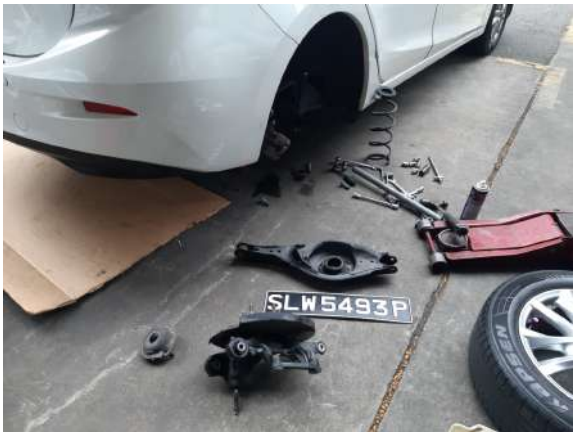
PHOTOGRAPHS FOR VEHICLE NO. SLW 5493P **RE-INSPECTION**