

ASS. REC. BY:

REF:

CS/AGI21000814/Aqd3

ASSIGNMENT

From: _____ Date: _____

Estimated Cost: _____

OD / TP / WS / TP RES / OD RES / EVA / INV / MV

To Inspect Vehicle No: _____

at Workshop m/s _____

of _____

Insured: _____

Policy No. _____

Claims No. **C10008680/KY**

Sum Insured: _____ Excess: _____

(Client's Record)

Make of Veh: _____

(Policy Condition)

Remark: The veh had commenced its
repair at the time of inspection.

N/S	O/S

Bal. or Market Value: _____

IDAC Accident Rpt: _____ Consistent? : Yes or No

GIA / PR Seen: _____ Consistent? : Yes or No

Est. Repairs: **6** days Res.: Yes or No

Lum Sum: _____ % 3 Val.: Yes or No

CA / REV / REP. / 24 HRS

Vehicle: IN / OUT

Date: _____ Person Contacted: _____

Veh No: **SJA4895J** Yr Regn: **2007 / Dec**

Type: M.Car / M.Cycle / Bus / Van / Lorry / Taxi / Prime Mover /

Truck / Trailer or

Make: **Suzuki Swift** C.C. **1490**Colour: **Red** A/C: Insured / Std / NI / NASp. Reading: **243226** T/Radio: Insured / Std / NI / NA

Eng/No: _____

C/No: **JSAEZC21500407234**

Gen. Cond: Good / Fair / Poor / Burnt

Steering: Inorder / Jammed / Leaked / Burnt or

Brake: Inorder / Jammed / Leaked / Burnt or

Modi: Nil / S/Rim / STD A/Rim or

Tyre Size: F: **195 / 55 R15**R: **195 / 55 R15**

BS / DUN / EXNOVA / GY / FS / LIZA / MIC / OHTSU / PIR / SUMI /

TOYO / YOKO or **Pirella**

Front _____ Rear _____

R/Bal. **06** mm R/Bal. **06** mmL/Bal. **06** mm L/Bal. **06** mmD.O.A. _____ D.O.I. **18/01/21**Survey held at **CAS**

Des. of Damages: Frt / Rear / O/S / N/S / U/C / Rooftop or

Front O/S, u/c

The U/C / Chassis frame / Body Structure affected due to collision.

Date / Time	Action / Instruction
	TP Budget Direct.
	MV : 13K.
	PV : 7.9K.
	Nett : 5.1K.
	LS \$5000, 6 days (Red \$9208.76, 65%)

Date/Time, File Pass to?

☐

: Preli. Report

1) **25/03 Typist**☐

: Final Report

Date/Time, File Return to?

2) _____

Days Of Repair: **6**Resurvey No. of Trip: **1**

Survey Fee:

Transportation:

____ \$ + RS. ____ \$

Photos

Others

TOTAL

TOTAL

Add Fee:

☐

: Site Insp (\$

☐

: Interview (\$

☐

: Tech. Invs (\$

☐

: Weekend (\$

Report Format: **TP**Lump Sum / **5000**

SINGAPORE ACCIDENT STATEMENT

IMPORTANT NOTICE

1. Please report correctly the details of the accident to speed up the claims process.
2. This Form must be completed by the Policyholder and/or the Authorised Driver
3. Information provided must be as truthful and accurate as possible. Any wilful misrepresentation or withholding of material facts may allow insurance companies to repudiate policy liability.
4. The issue and acceptance of this Form by insurance companies is not an admission of policy liability on the part of the insurance companies.
5. Any false reporting may be referred to the Police for investigation.
6. This report will be forwarded by the insurers of the GIA Records Management Centre established by the General Insurance Association of Singapore (GIA) for archiving and that copies of this report will, for a fee, be made available upon application by interested parties.
7. By the lodgement of this report to the insurers, you hereby consent to the archiving of this report at the centre and to copies of the report being made available aforesaid.

ACCIDENT STATEMENT

Date of Submission	14/01/2021 10:22 (SGT)
Date of Accident	12/01/2021 19:40 (SGT)
Exact Location of Accident	Near 888 Sembawang Rd, Singapore 758490
Additional Location Information	NEAR 101A SEMBAWANG ROAD / SEMBAWANG ROAD
Country/State of Loss	Singapore

DETAILS OF OWN VEHICLE

Vehicle Registration Number	SJA4895J
-----------------------------	----------

INSURED/POLICYHOLDER

Is company?	No
Name Of Registered Owner	ASHVEEN NAIR S/O JAYA KUMAR
NRIC No	SXXXX216J
Email Address	ASH2808@GMAIL.COM
Mobile Phone No	(Phone) +65-90290326
Alternative Phone No	(Office) +65-90290326

VEHICLE PARTICULARS

Manufacturer	Suzuki
Model	Swift
Variant	-
Exact purpose for which vehicle was being used at time of accident	Private use
Are you claiming under your own insurance policy for repair to your vehicle?	No - Claiming third party
Vehicle Category	Private car

INSURANCE COMPANY

Name of Insurance Company	Direct Asia
Type of Coverage	Comprehensive
Fleet Policy	No
Policy Number	MT/00865540
Cover Note Number	-

DRIVER

Name of Driver	ASHVEEN NAIR S/O JAYA KUMAR
NRIC No	SXXXX216J
Date Of Birth	28/08/1984
Occupation	Indoor

Date Of Driving Pass	10/11/2006
Driving experience	14 YEARS AND 2 MONTHS
Gender	Male
Mobile Number	(Phone) +65-90290326
Alt. Phone Number	(Office) +65-90290326
Email Address	ASH2808@GMAIL.COM
Address	BLK 776 YISHUN AVE 2 #11-1599
Address complement	-
Postcode	760776
Is the driver the policyholder?	Yes
If No, Relationship of the Driver with the Insured	-
Does Driver Own Other Vehicles?	No
Vehicle Registration Number of Other Vehicle Owned by Driver	-
Insurance Company of Other Vehicle Owned by Driver	-

GENERAL INFORMATION OF THE ACCIDENT

Type of Accident	Collision - Cross Junction
Weather Conditions	Raining
Road Surface	Wet

OTHER INFORMATION

Was any foreign vehicle involved in the accident?	No
Number of vehicles involved in the accident	2
Was anybody injured in the Accident?	No
Was any injured conveyed to hospital by ambulance?	-
Was any other material or property damaged?	Yes
Number of Passengers (Including Driver)	2
Has the driver been approached by unknown person(s) soliciting/offering accident claims assistance?	No

PASSENGER 1

Name	MALATNI AKAMBARAM
Gender	Female

DETAILS OF POLICE ACTION

Was the accident reported to the police?	No
Was notice of intended Prosecution given?	No
If yes, against whom?	-

CIRCUMSTANCES OF ACCIDENT

REFER TO SKETCH PLAN

ATTACHMENT(S)

Are accident photos available for attachment?	Yes
Was there any video captured by Car Camera?	Yes
Was there any audio recorded?	No

DETAILS OF OTHER VEHICLE PROPERTY 1

Vehicle Registration Number	SMC1237H
Vehicle Manufacturer	-
Vehicle Model	-
Vehicle Variant	-
Vehicle Colour	-
Vehicle Category	Private car
Name of Driver	-
Contact Number	-

Address	-
Address complement	-
Postcode	-
Insurance Company Name	-
Nature Of Damage	-
Details of property damaged in accident	-
No. Of Passenger (Including Driver)	-

SKETCH PLAN

IMPORTANT NOTICE

1. Please report correctly the details of the accident to speed up the claims process.
2. This Form must be completed by the Policyholder and/or the Authorised Driver.
3. Information provided must be as truthful and accurate as possible. Any wilful misrepresentation or withholding of material facts may allow insurance companies to repudiate policy liability.
4. The issue and acceptance of this Form by insurance companies is not an admission of policy liability on the part of the insurance companies.
5. Any false reporting may be referred to the Police for investigation.
6. The report will be forwarded by the insurers of the GIA Records Management Centre established by the General Insurance Association of Singapore (GIA) for archiving and that copies of this report will for a fee be made available upon application by interested parties.
7. By the lodgment of this report to the insurers, you hereby consent to the archiving of this report at the centre and to copies of the report being made available aforesaid.
8. Consent under the Personal Data Protection Act (PDPA)

I understand, acknowledge, agree and consent that:

- (a) My insurer, my workshop and the General Insurance Association of Singapore ("GIA") may/are permitted to collect, use, disclose and/or process my personal data/personal information set out in this form and any other personal information provided by me or possessed by my insurer (collectively the "Personal Information") and disclose and transfer such Personal Information to all insurer(s) who have insured vehicle(s) involved in this accident (all insurer(s) who have insured vehicle(s) involved in this accident shall be collectively referred to as the "Insurers"), the Insurers' lawyers/law firms, the Monetary Authority of Singapore and any relevant government agency/authority (such as the police), for the purpose(s) of:
 - (i) processing, handling and/or dealing with my claims including the settlement of the claims and any necessary investigations relating to the claims;
 - (ii) investigating the accident and/or my claims;
 - (iii) carrying out and/or dealing with my instructions or responding to any enquiries by me;
 - (iv) administering my claims (including the mailing of correspondence, statements, invoices, reports or notices to me, which could involve disclosure of certain personal data about me to bring about delivery of the same as well as on the external cover of envelopes/mail packages); and/or
 - (v) complying with applicable law in administering, processing, handling and/or dealing with my claims (collectively the "Purposes")
- (b) all insurer(s) who have insured vehicle(s) involved in this accident and the Insurers' lawyers/law firms, may/are permitted to collect, use, disclose and/or process my Personal Information for one or more of the above Purposes; and
- (c) my Personal Information may/can be disclosed by any of the Insurers and/or GIA to their third party service providers or agents (including their lawyers/law firms), which may be sited outside of Singapore, for one or more of the above Purposes.
- (d) my Personal Information will also be collected and used to compile claims history for the purpose of fraud detection, investigation and management in present and all future claims.
- (e) the information so collected under (d) above may be shared / disclosed:
 - (i) to all insurers and/or any other third parties that assist in evaluating, investigating, controlling or managing fraud, regulators, law enforcement and government agencies as reasonably required for the purposes stated, or
 - (ii) for complying with requirements under any regulations, laws or court orders.

Policyholder's Signature

Date & Time

13/1/21 1530 hrs.

Driver's Signature

(if driver is not the policyholder)

Date & Time: 13/1/21 1530 hrs.



Reporting Centre Personnel's Signature

Name:

NRJC/FIN No.:

Kaelynn

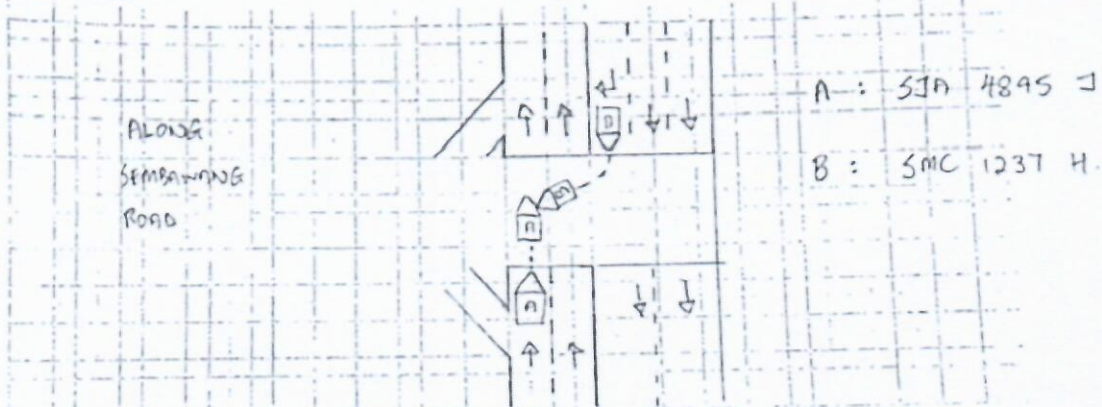
SKETCH PLAN



DESCRIBE CIRCUMSTANCES OF THE ACCIDENT

ON 12/1/2021, AT 0740 PM, I WAS DRIVING MY VEHICLE, SJA 4895 J, ALONG SEMBANG ROAD TOWARDS YISHUN. AS I WAS APPROACHING THE TRAFFIC JUNCTION, THE TRAFFIC LIGHT WAS GREEN IN MY FAVOR. SUDDENLY, VEHICLE SMC 1237 H, CAME FROM THE OPPOSITE DIRECTION AND KNOCK ONTO THE FRONT RIGHT OF MY VEHICLE.

AFTER THE INCIDENT, WE EXCHANGED PARTICULARS AND I APPROACH MY WORKSHOP FOR INSURANCE CLAIM.

DECLARATION

I/We declare the foregoing particulars are true in every respect.

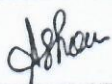
Policyholder's Signature
Date & Time: 13/1/21 1530 hrs.

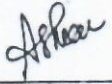
Driver's Signature
(If driver is not the policyholder)
Date & Time: 13/1/21 1530 hrs.

Reporting Centre Personnel's Signature
Name: Kaelynn
NRIC/FIN No.:

> Back to OneMotoring

Enquire PARF/COE Rebate for Registered Vehicle

Vehicle Owner Particulars	
Owner ID Type:	Singapore NRIC
Owner ID:	216J
Vehicle Details	
Vehicle No.:	SJA4895J
Vehicle to be Exported:	No
Intended Deregistration Date:	18 Jan 2021
Vehicle Make:	SUZUKI
Vehicle Model:	SWIFT 1.5 AT
Primary Colour:	Orange
Manufacturing Year:	2007
Engine No.:	M15A1275805
Chassis No.:	JSAEZC21S00407234
Maximum Power Output:	74.0 kW (99 bhp)
Open Market Value:	\$11,425.00
Original Registration Date:	12 Dec 2007
First Registration Date:	12 Dec 2007
Transfer Count:	4
Actual ARF Paid:	\$12,568.00
Intended PARF Rebate Details	
PARF Eligibility:	Forfeited
PARF Eligibility Expiry Date:	-
PARF Rebate Amount:	\$0.00
Intended COE Rebate Details	
COE Expiry Date:	30 Nov 2022
COE Category:	A - Car (1600cc & below)
COE Period(Years):	5
PQP Paid:	\$20,997.00
COE Rebate Amount:	\$7,838.00
Total Rebate Amount:	\$7,838.00
Message	
Please note that the 5-year COE for this vehicle cannot be further renewed. The vehicle must be de-registered upon COE expiry or when the vehicle reaches its statutory lifespan (if applicable), whichever is earlier.	

The information contained herein is correct as at 18 Jan 2021

OK



CONNECTING CAR BUYERS & SELLERS.

We'll handle your loans, insurance & other paperwork for FREE.

Find out more



Post an Advertisement

Sell it yourself! Advertise it at just

\$58 until it's SOLD!

Post an Ad

Advertiser Login

Ways of Selling

New 5 Year COE Renewal Toyota Corolla Altis 1.6A



2.5% p.a. 0 Down, NO Admin.
monthly from \$488. 2 Year
Warranty - Engine, Gearbox
GV Credit Pte Ltd StarAd



Browse by Category

« Back (1 2 3) Next »

Sort by Date Posted

20 results/page

54 vehicles

SWIFT

Advanced Search



	Make	Model	Price	Depreciation	Reg Date	Eng Cap	Mileage	Veh Type	Status
Search Selection	SWIFT		Any	Any	> 10 year(s) old	Any	Any	Any	Available
	Suzuki	Swift Sport 1.6M (COE till 01/2022)	\$9,000	\$8,690 /yr	01-Feb-2007	1,586 cc	167,000 km	Hatchback	Available
Hassle Free And Accident Free! Best Hatchback Award In 2007. Own It Now For Less Than \$10k!									
Posted: 18-Jan-2021 Tags: 2007 Suzuki Swift, Suzuki Swift, Suzuki, Swift									
	Suzuki	Swift 1.5A (COE till 02/2022)	\$11,000	\$10,320 /yr	12-Feb-2007	1,490 cc	190,000 km	Hatchback	Available
Latest Arrival! Most Valued Buy! Beautiful White Unit With Original Condition! Peace Of Mind! Serviced Regularly! Wear And Tear Parts Replaced! Well Maintained By Previous Careful Owner. One Of The Most Popular And Reliable Hatchback In The Market. Trade In Welco...									
Posted: 16-Jan-2021 Tags: 2007 Suzuki Swift, Suzuki Swift, Suzuki, Swift									
	Suzuki	Swift Sport 1.6M (COE till 03/2022)	\$9,900	\$8,360 /yr	27-Mar-2007	1,586 cc	-	Hatchback	Available
The Best Value, Easy To Maintain Sports Hatchback In The Market! Immaculate Condition, Ridiculous Fuel Efficiency And Practical Car With Decent Power From The Engine. High Trade-in, Minimum Down Payment And Attractive Financing Available. Call To Arrange For Vi...									
Pang's Motor Trading Pte Ltd									
Posted: 18-Jan-2021 Tags: 2007 Suzuki Swift, Suzuki Swift, Suzuki, Swift									
	Suzuki	Swift Sport 1.6A (COE till 05/2022)	\$11,900	\$8,290 /yr	27-Jun-2007	1,586 cc	-	Hatchback	Available
Cheapest Guaranteed! Perfect For Short Term Drive. Comes With Sports Exhaust. Superb Handling And Reliable Car. Cheapest Unit In The Market. High Loan And Trade In Available. Loan Up To 100%! Call/Whatsapp Us For More Information And Viewing.									
Monster Motors Pte Ltd									
Posted: 13-Jan-2021 Tags: 2007 Suzuki Swift, Suzuki Swift, Suzuki, Swift									
	Suzuki	Swift Sport 1.6M (COE till 07/2022)	\$41,800	\$6,420 /yr	23-Jul-2007	1,586 cc	151,000 km	Hatchback	Available
Free 1 Yr Extended Warranty! Well Maintained Swift Sports For Sale! Cheapest In The Market! Wear And Tear All Done Up! No Worries About Maintenance For The Remaining Years! 100% Accident Free! View To Believe! High And Flexible Loan Available! High Trade In Fo...									
Autotruster Traders Pte Ltd									
Posted: 15-Jan-2021 Tags: 2007 Suzuki Swift, Suzuki Swift, Suzuki, Swift									
	Suzuki	Swift Sport 1.6M (COE till 08/2022)	\$46,988	\$7,100 /yr	30-Aug-2007	1,586 cc	160,000 km	Hatchback	Available
Engine Just Overhaul! More Than \$20K Spent On 40+ Performance And Aesthetic Mods On This Unit! Track Ready Anytime! Equipped With Enough Handling Bars To Hold The Road Like Roller Coaster On Rails! A Real Fire Cracker With This Rocket! No Interested In Dekit...									
Carz World Pte Ltd									
Posted: 28-Dec-2020 Tags: 2007 Suzuki Swift, Suzuki Swift, Suzuki, Swift									
Compare	zuki Swift 1.3M (COE till	\$9,800	\$6,010 /yr	06-Sep-2007	1,328 cc	145,000 km	Hatchback	Available	



09/2022)

100% Loan Available! Immediate Approval! Bank Loan, In House Loan Welcome, Attractive Interest Rate! Trade-In Welcome. Low Mileage, Sporty Short-term Car! Hassle-Free Deals And Get Your Car In 3 Working Days. 120 Points STA Check And Accident-Free Repor...

PREMIUM AD

Straits Euro Motors Pte Ltd

Posted: 18-Jan-2021 Tags: 2007 Suzuki Swift, Suzuki Swift, Suzuki, Swift



Suzuki Swift 1.3M XG (COE till 11/2022)

\$12,800

\$6,860 /yr

10-Dec-2007

1,328 cc

176,500 km

Hatchback

Available

Sporty Car, Easy To Drive Around And Park, Low Fuel Consumption, Low Maintenance Cost, Very Well-Maintained, Ideal For Short-Term Usage! Flexible Bank/In-House Loan Available At Attractive Interest Rates, Trade-In Most Welcome. Call/SMS/Whatsapp To View And Te...

Posted: 15-Jan-2021 Tags: 2007 Suzuki Swift, Suzuki Swift, Suzuki, Swift



Suzuki Swift Sport 1.6M (COE till 12/2022)

\$16,800

\$8,660 /yr

28-Dec-2007

1,586 cc

Hatchback

Available

Posted: 18-Jan-2021 Tags: 2007 Suzuki Swift, Suzuki Swift, Suzuki, Swift



Suzuki Swift 1.2A XE (COE till 12/2022)

\$13,800

\$7,070 /yr

20-Feb-2008

1,242 cc

Hatchback

Available

Buy & Drive With Assurance From Car Design Motor! Unique & Easy To Drive! Accident Free! 100% Loan Available, Subject To Approval. We Offer High Trade In. Shop With A Peace Of Mind From STVA For More Than 20 Years. Value For Money. Bank And In House Loan Av...

Posted: 18-Jan-2021 Tags: 2008 Suzuki Swift, Suzuki Swift, Suzuki, Swift



Name your price, sell your car

Sell by consignment-hassle free with no obligations to sell!

Find out more!



Suzuki Swift 1.2A XG (COE till 03/2023)

\$15,000

\$7,050 /yr

07-Mar-2008

1,242 cc

Hatchback

Available

Sporty Black Suzuki Hatchback, Low Fuel Consumption, Low Maintenance Cost, Very Well Maintained, Easy Financing, Flexible In-House Loan Packages Available.

Prime Motor & Leasing

Posted: 10-Jan-2021 Tags: 2008 Suzuki Swift, Suzuki Swift, Suzuki, Swift



Suzuki Swift Sport 1.6M (COE till 03/2023)

\$20,800

\$9,700 /yr

13-Mar-2008

1,586 cc

Hatchback

Available

Beatruth Engine Mounts,Sumit Rear ARB,Cusco Front ARB & Other Bars,CE28 15" Rims & Semi Slicks,CF Bonnet,Fender,Rear Diff,Spoiler & Front Lip,Defi ZD,Blitz OBD,AEM AFR,Fuel Press,Bucket Seats,WK Short Shifter,Momo Steering & Boss Kit,SSS White Meter Cluster,Eng...

PREMIUM AD

Posted: 09-Dec-2020 Tags: 2008 Suzuki Swift, Suzuki Swift, Suzuki, Swift



Suzuki Swift 1.2A XG (COE till 04/2028)

\$32,800

\$4,530 /yr

17-Apr-2008

1,242 cc

165,000 km

Hatchback

Available

AA Trust Certified Pre Owned Vehicle! Comes With 1 Year Warranty For Engine And Gearbox! Paper Value \$28k Plus! Sporty Black Suzuki Hatchback, Low Fuel Consumption, Low Maintenance Cost, Perfect For New Driver. Flexible Bank/In House Loan Available! Full Loan Ava...

AA Trust Automotive

Posted: 12-Jan-2021 Tags: 2008 Suzuki Swift, Suzuki Swift, Suzuki, Swift



Suzuki Swift Sport 1.6M (COE till 05/2023)

\$22,500

\$9,800 /yr

07-May-2008

1,586 cc

Hatchback

Available

Coil Over Done In July 2020, Still Have Warranty! Radiator Housing Just Done A Week Ago! Battery Changed Recently Too! Many Of The Wear And Tears Done Up! LTA Friendly! Reliable And Fuel Efficient! Superb Handling And Reliable Car. Full Loan And Trade In Available....

PREMIUM AD

Monster Motors Pte Ltd

Posted: 28-Dec-2020 Tags: 2008 Suzuki Swift, Suzuki Swift, Suzuki, Swift



Suzuki Swift Sport 1.6M (COE till 03/2023)

\$15,988

\$7,280 /yr

12-May-2008

1,586 cc

Hatchback

Available

Cheapest Around. New Paintwork, No Repair Needed. Very Well Maintained In Accumulated And Original Condition. Call Now To View!

DIRECT OWNER

Posted: 30-Dec-2020 Tags: 2008 Suzuki Swift, Suzuki Swift, Suzuki, Swift



Suzuki Swift 1.2A XG (COE till 05/2023)

\$22,800

\$9,850 /yr

14-May-2008

1,242 cc

129,895 km

Hatchback

Available

100% Loan Available, Well Kept Interior And Exterior Condition. Spacious And Comfortable. Reliable And Easy Maintenance. Bank, In House Loan Application Available. Different Loan Schemes To Suit Your Purchase. Call Our Friendly Sales Executive For Viewing And Tes...

CONSIGNMENT

Car Search

Posted: 06-Jan-2021 Tags: 2008 Suzuki Swift, Suzuki Swift, Suzuki, Swift

Compare