

*PRS CS3/CTI21000789/Qtd3 ASSIGNMENT

10. 7. 21

SINGAPORE ACCIDENT STATEMENT

IMPORTANT NOTICE

1. Please report correctly the details of the accident to speed up the claims process.
2. This Form must be completed by the Policyholder and/or the Authorised Driver
3. Information provided must be as truthful and accurate as possible. Any wilful misrepresentation or withholding of material facts may allow insurance companies to repudiate policy liability.
4. The issue and acceptance of this Form by insurance companies is not an admission of policy liability on the part of the insurance companies.
5. **Any false reporting may be referred to the Police for investigation.**
6. This report will be forwarded by the insurers of the GIA Records Management Centre established by the General Insurance Association of Singapore (GIA) for archiving and that copies of this report will, for a fee, be made available upon application by interested parties.
7. By the lodgement of this report to the insurers, you hereby consent to the archiving of this report at the centre and to copies of the report being made available aforesaid.

ACCIDENT STATEMENT

Date of Submission	12/01/2021 20:18 (SGT)
Date of Accident	11/01/2021 18:10 (SGT)
Exact Location of Accident	Ang Mo Kio Ave 3, Singapore
Additional Location Information	-
Country/State of Loss	Singapore

DETAILS OF OWN VEHICLE

Vehicle Registration Number	GBJ2783J
-----------------------------------	----------

INSURED/POLICYHOLDER

Is company?	Yes
Name Of Registered Owner	PAN PACIFIC VAN & TRUCK LEASING PTE LTD
Company Reg No	2XXXXX635R
Email Address	ppemclaims@gmail.com
Mobile Phone No	(Phone) +65-96588587
Alternative Phone No	(Office) +65-62840827

VEHICLE PARTICULARS

Manufacturer	Toyota
Model	Hiace
Variant	-
Exact purpose for which vehicle was being used at time of accident	Employment
Are you claiming under your own insurance policy for repair to your vehicle?	No - Claiming third party
Vehicle Category	Commercial vehicle

INSURANCE COMPANY

Name of Insurance Company	India International
Type of Coverage	Comprehensive
Fleet Policy	Yes
Policy Number	D19MFL0005549_01
Cover Note Number	-

DRIVER

Name of Driver	LIM KIM SIAH, ROBSON
NRIC No	SXXXX991D
Date Of Birth	03/07/1985
Occupation	Outdoor

Date Of Driving Pass	25/04/2011
Driving experience	9 YEARS AND 9 MONTHS
Gender	Male
Mobile Number	(Phone) +65-96588587
Alt. Phone Number	-
Email Address	robsonlim37@gmail.com
Address	BLK 194 RIVERVALE DRIVE #13-755
Address complement	-
Postcode	540194
Is the driver the policyholder?	No
If No, Relationship of the Driver with the Insured	Hirer
Does Driver Own Other Vehicles?	No
Vehicle Registration Number of Other Vehicle Owned by Driver	-
Insurance Company of Other Vehicle Owned by Driver	-

GENERAL INFORMATION OF THE ACCIDENT

Type of Accident	Side Swipe
Weather Conditions	Clear
Road Surface	Dry

OTHER INFORMATION

Was any foreign vehicle involved in the accident?	No
Number of vehicles involved in the accident	2
Was anybody injured in the Accident?	No
Was any injured conveyed to hospital by ambulance?	-
Was any other material or property damaged?	Yes
Number of Passengers (Including Driver)	1
Has the driver been approached by unknown person(s) soliciting/offering accident claims assistance?	No

DETAILS OF POLICE ACTION

Was the accident reported to the police?	No
Was notice of intended Prosecution given?	No
If yes, against whom?	-

CIRCUMSTANCES OF ACCIDENT

ON 11.1.21 AT AROUND 1810HRS, I WAS DRIVING MY VEHICLE GBJ2783J ALONG ANG MO KIO AVE 3 ON THE THIRD LANE. SUDDENLY VEHICLE SLR7254B SIDE SWIPED ME FROM THE LEFT, RESULTING MY VEHICLE TO SWERVE TO THE RIGHT ALMOST GOING TO THE SECOND LANE. DRIVER OF SLR7254B CLAIMED HE SIGNAL BUT WHEN HE COLLIDED ON ME. BOTH OUR VEHICLES WERE ALMOST SIDE BY SIDE. NO PHYSICAL INJURY REPORTED.

ATTACHMENT(S)

Are accident photos available for attachment?	Yes
Was there any video captured by Car Camera?	No
Was there any audio recorded?	No

DETAILS OF OTHER VEHICLE PROPERTY 1

Vehicle Registration Number	SLR7254B
Vehicle Manufacturer	Toyota
Vehicle Model	Prius
Vehicle Variant	-
Vehicle Colour	-
Vehicle Category	Private car
Name of Driver	SOH MING GUANG JEREMIEL
NRIC No	SXXXX466A
Contact Number	(Phone) +65-93254409
Address	BLK 322 ANG MO KIO AVENUE 3 #04-1916

Address complement	-
Postcode	560322
Insurance Company Name	-
Nature Of Damage	-
Details of property damaged in accident	-
No. Of Passenger (Including Driver)	1

SKETCH PLAN**IMPORTANT NOTICE**

1. Please report **correctly** the details of the accident to speed up the claims process.
2. This Form must be **completed by the Policyholder and/or the Authorised Driver**.
3. Information provided must be as **truthful and accurate as possible**. Any wilful misrepresentation or withholding of material facts may allow insurance companies to **repudiate policy liability**.
4. The issue and acceptance of this Form by insurance companies is not an admission of policy liability on the part of the insurance companies.
5. **Any false reporting may be referred to the Police for investigation.**
6. The report will be forwarded by the insurers of the GIA Records Management Centre established by the General Insurance Association of Singapore (GIA) for archiving and that copies of this report will for a fee be made available upon application by interested parties.
7. By the lodgment of this report to the insurers, you hereby consent to the archiving of this report at the centre and to copies of the report being made available aforesaid.

8. Consent under the Personal Data Protection Act (PDPA)

I understand, acknowledge, agree and consent that:

- (a) My insurer, my workshop and the General Insurance Association of Singapore ("GIA") may/are permitted to collect, use, disclose and/or process my personal data/personal information set out in this [form] and any other personal information provided by me or possessed by my insurer (collectively the "Personal Information") and disclose and transfer such Personal Information to all insurer(s) who have insured vehicle(s) involved in this accident (all insurer(s) who have insured vehicle(s) involved in this accident shall be collectively referred to as the "Insurers"), the Insurers' lawyers/law firms, the Monetary Authority of Singapore and any relevant government agency/authority (such as the police), for the purpose(s) of:
 - (i) processing, handling and/or dealing with my claims including the settlement of the claims and any necessary investigations relating to the claims;
 - (ii) investigating the accident and/or my claims;
 - (iii) carrying out and/or dealing with my instructions or responding to any enquiries by me;
 - (iv) administering my claims (including the mailing of correspondence, statements, invoices, reports or notices to me, which could involve disclosure of certain personal data about me to bring about delivery of the same as well as on the external cover of envelopes/mail packages); and/or
 - (v) complying with applicable law in administering, processing, handling and/or dealing with my claims (collectively the "Purposes")
- (b) all insurer(s) who have insured vehicle(s) involved in this accident and the Insurers' lawyers/law firms, may/are permitted to collect, use, disclose and/or process my Personal Information for one or more of the above Purposes; and
- (c) my Personal Information may/can be disclosed by any of the Insurers and/or GIA to their third party service providers or agents (including their lawyers/law firms), which may be sited outside of Singapore, for one or more of the above Purposes.
- (d) my Personal Information will also be collected and used to compile claims history for the purpose of fraud detection, investigation and management in present and all future claims.
- (e) the information so collected under (d) above may be shared / disclosed:
 - (i) to all insurers and/or any other third parties that assist in evaluating, investigating, controlling or managing fraud, regulators, law enforcement and government agencies as reasonably required for the purposes stated, or
 - (ii) for complying with requirements under any regulations, laws or court orders.

Policyholder's Signature
Date & Time:

Driver's Signature
(If driver is not the policyholder)
Date & Time: 11.1.21

2145

Reporting Centre Personnel's Signature
Name: Hume
NRIC/FIN No.:

SKETCH PLAN

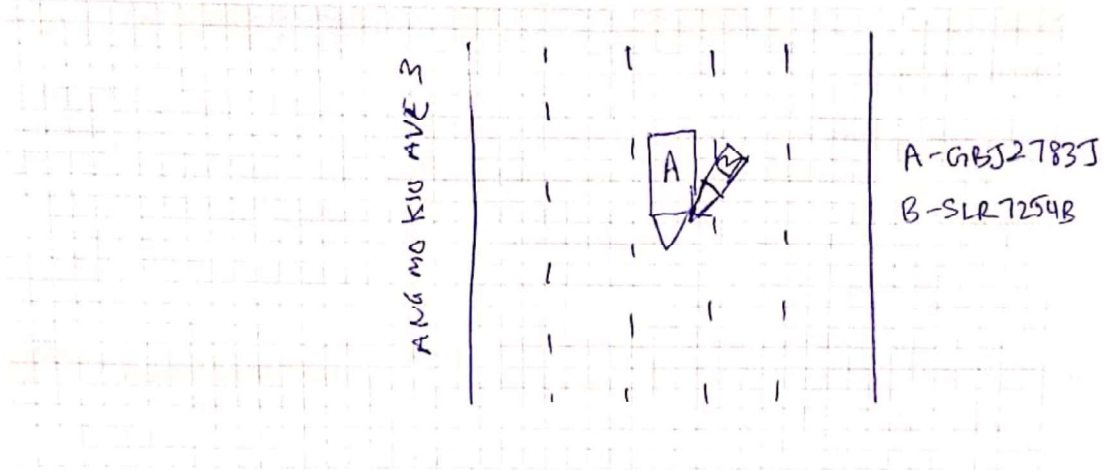

DESCRIBE CIRCUMSTANCES OF THE ACCIDENT

ON 11.1.21 AT AROUND 1810HRS, I WAS DRIVING MY VEHICLE GBJ 2783J ALONG ANG MO KIO AVE 3 ON THE THIRD LANE. SUDDENLY VEHICLE SLR 7254B, SIDE SWIPE ME FROM THE LEFT, RESULTING MY VEHICLE TO SWERVE TO THE RIGHT ALMOST GOING TO THE 2ND LANE. DRIVER OF SLR 7254B CLAIMED HE SIGNAL BUT WHEN HE COLLIDED ON ME, BOTH OUR VEHICLE WERE ALMOST SIDE BY SIDE. NO PHYSICAL INJURY REPORTED

DECLARATION

I/We declare the foregoing particulars are true in every respect.

Policyholder's Signature
Date & Time:

[Signature]
Driver's Signature
(If driver is not the policyholder)
Date & Time: 11.1.21
2145

[Signature]
Reporting Centre Personnel's Signature
Name: Khum i
NRIC/FIN No:



CONNECTING CAR BUYERS & SELLERS.
We'll handle your loans, insurance & other paperwork for FREE.

[Find out more](#)



Post an Advertisement

Sell it yourself! Advertise it at just
\$58 until it's SOLD!

[Post an Ad](#)[Advertiser Login](#)[Ways of Selling](#)

2016 JAGUAR XJL 3.0A Only In The Market! \$195,888



CNY 1.68% Interest! Low
Mileage 54k Km Only, Powerful
3.0 V6 Supercharged Engine
[Privilege Motors](#) [StarAd](#)



KA-HUP

**VALUE FOR MONEY
VALUE FOR TIME
A PEACE OF MIND**









HOTLINE: 6741 9997 [view our cars](#)

Browse by Category Sort by Date Posted 60 results/page 

19 vehicles

Toyota Hiace

Advanced Search 

	Make	Model	Price	Depreciation	Reg Date	Eng Cap	Mileage	Veh Type	Status
Search Selection	Toyota Hiace		Any	Any	2019	Any	Any	Any	Available
		Toyota Hiace 2.8A Super GL Dark Prime	\$88,800	\$11,220 /yr	21-Jan-2019	2,754 cc	-	Bus	Available
Fuel Type: Diesel Well Taken Care Of By Previous Owner, Nice Number Plate, Flexible Loan And Insurance Packages Available, Contact Our Friendly Sales Team To Assist With Your Requirement.									
ABS Bus Pte Ltd Posted: 19-Feb-2021 Tags: 2019 Toyota Hiace, Toyota Hiace, Toyota, Hiace									
		Toyota Hiace 3.0M	\$68,800	\$8,690 /yr	22-Jan-2019	2,982 cc	-	Van	Available
Fuel Type: Diesel 1 Owner, Low Mileage, Low Depreciation, Even Lower Than New Unit! Excellent Condition, As Good As New! Vehicle Still Under Warranty, Full Maintenance And Servicing By Borneo Agent. Don't Miss This Good Deal, Call In Now For Viewing Today!									
ABS Bus Pte Ltd Posted: 16-Feb-2021 Tags: 2019 Toyota Hiace, Toyota Hiace, Toyota, Hiace									
		Toyota Hiace 3.0M	\$68,800	\$8,690 /yr	22-Jan-2019	2,982 cc	-	Van	Available
Fuel Type: Diesel Toyota Hiace 5 Door Van In Awesome Condition! Borneo Unit, Still Under Warranty Buy With A Piece Of Mind! Finance, Insurance And Trade In Available. Call Us Right Now To Book An Appointment!									
I-Deal Auto Trading Pte Ltd Posted: 30-Jan-2021 Tags: 2019 Toyota Hiace, Toyota Hiace, Toyota, Hiace									
		Toyota Hiace 3.0M	\$68,800	\$8,690 /yr	22-Jan-2019	2,982 cc	-	Van	Available
Fuel Type: Diesel Toyota Hiace 5 Door Van In Awesome Condition! Borneo Unit, Still Under Warranty Buy With A Piece Of Mind! Finance, Insurance And Trade In Available. Call Us Right Now To Book An Appointment!									
I-Deal Auto Trading Pte Ltd Posted: 28-Jan-2021 Tags: 2019 Toyota Hiace, Toyota Hiace, Toyota, Hiace									
		Bus and 'medi trips' from ComfortDelGro							
ComfortDelGro made a donation to three welfare organisations in the form of a refurbished nine-seater bus and free trips for seniors and their medical escorts.									
Read this article									
		Toyota Hiace 3.0M	\$68,800	\$8,660 /yr	31-Jan-2019	2,982 cc	-	Van	Available
Fuel Type: Diesel Just Arrived! 2019 Toyota Hiace! Most Reliable Hiace, 2 Passengers Plus 1 Driver! Nice Paintwork, No Hefty Repairs Required. Flexible Financing Available. Whatsapp/Call Our Friendly Sales Consultant To View This Beauty Today!									
I-Deal Auto Trading Pte Ltd Posted: 17-Feb-2021 Tags: 2019 Toyota Hiace, Toyota Hiace, Toyota, Hiace									
		Toyota Hiace Commuter 3.0A	\$81,000	\$10,150 /yr	15-Feb-2019	2,982 cc	-	Bus	Available
Fuel Type: Diesel 14 Seater Euro 6 Mini Bus For Sales! Ready Stock, 3 Years Or 100,000 Km Warranty Whichever Come First, Include 6 Months Road Tax, And Lots Of Accessories, High Loan And High Trade In. Can Register Excursion, Private Hire, Or Private Bus, Call Our Friendly Sales Exec...									
KSL Automotive Pte Ltd Posted: 18-Feb-2021 Tags: 2019 Toyota Hiace, Toyota Hiace, Toyota, Hiace									
		Toyota Hiace 3.0M	\$68,800	\$8,560 /yr	07-Mar-2019	2,982 cc	35,280 km	Van	Available
Fuel Type: Diesel 1 Owner, 100% Loan Available, 100% Accident Free. 5 Doors 100% No Gimmick Super Low Mileage Done At 35280km Only. Fully Borneo Motors Agent Servicing Since Day 1. Still Under Warranty. Hurry Bring Yr Old Lousy Van To Trade This Wonderful Excellent Outstanding...									
Posted: 20-Feb-2021 Tags: 2019 Toyota Hiace, Toyota Hiace, Toyota, Hiace									
		Toyota Hiace 2.8A DX	\$68,500	\$8,500 /yr	13-Mar-2019	2,754 cc	35,000 km	Bus	Available
Fuel Type: Diesel Consignment Unit. Auto Transmission, Comes With LTA Approved Multi-View Camera, Excellent Condition Inside Out! Flexible Bank/In-House Loan Available With Low Interest Rates, Contact Us To Find Out More!									

[Compare](#)



Posted: 07-Feb-2021 Tags: 2019 Toyota Hiace, Toyota Hiace, Toyota, Hiace



Toyota Hiace Commuter 2.8A GL **\$73,800** \$9,140 /yr 20-Mar-2019 2,754 cc - Bus **Available**

Fuel Type: Diesel

Cheapest In The Market! 1 Owner Only. Tip Top Condition, No Repair Needed. Well Taken Care By Previous Owner. High Loan Or Over Loan Available. High Trade In Your Current Vehicle. Call In Now Before COE Rise Up Again

PREMIUM AD

ABS Bus Pte Ltd

Posted: 21-Feb-2021 Tags: 2019 Toyota Hiace, Toyota Hiace, Toyota, Hiace



Toyota Hiace 3.0M **\$66,800** \$8,260 /yr 25-Mar-2019 2,982 cc - Van **Available**

Fuel Type: Diesel

1 Year Old Unit! Low Depreciation Than New Van! Ready For View Anytime! Immediate Delivery.

Net Link Partners Pte Ltd

Posted: 15-Jan-2021 Tags: 2019 Toyota Hiace, Toyota Hiace, Toyota, Hiace



Stand out with a bidded car plate number!

Bring luck and prosperity with an auspicious car licence plate number starting from only \$2,3xx! Single digit and lucky numbers available right here!

Find out more!



Toyota Hiace Commuter 2.8A GL **\$72,800** \$8,960 /yr 08-Apr-2019 2,754 cc 64,363 km Bus **Available**

Fuel Type: Diesel

Mid 2019 Toyota Hiace Commuter 2.8 GL, High Roof New Model, Low Consumption, 14 Seater, Hurry Call Us Now!

PREMIUM AD

Think One Automobile & Trading

Posted: 25-Dec-2020 Tags: 2019 Toyota Hiace, Toyota Hiace, Toyota, Hiace



Toyota Hiace Commuter 2.8A **\$90,800** \$11,120 /yr 23-Apr-2019 2,754 cc - Bus **Available**

Fuel Type: Diesel

In House Loan, Flexible Loan Available.

Prime Motor & Leasing

Posted: 19-Dec-2020 Tags: 2019 Toyota Hiace, Toyota Hiace, Toyota, Hiace



Toyota Hiace Commuter 2.8A GL **\$76,800** \$9,210 /yr 24-Jun-2019 2,754 cc - Bus **Available**

Fuel Type: Diesel

\$0 Downpayment And High Loan Available. Collection Of Vehicle With 5 Days. Fast And Secure Transaction. Previous Owner Is Very Clean And Neat Therefore All Seats Have Been Covered With 1 Layer Of Cushion For Protection. Do Not Wait For Coe To Raise Up. Secure You...

PREMIUM AD

ABS Bus Pte Ltd

Posted: 17-Feb-2021 Tags: 2019 Toyota Hiace, Toyota Hiace, Toyota, Hiace



Toyota Hiace Commuter 3.0A High Roof **\$77,800** \$9,230 /yr 26-Jul-2019 2,982 cc 40,000 km Bus **Available**

Fuel Type: Diesel

Agent Unit, And Maintained With Agent Throughout. Well Maintained Unit, And Definitely Accident Free. One Of The Best In The Market Right Now. 4 New Tyres, And Perfect Paintwork Condition. Paperworks All Ready As Well. Do Not Miss This. Massive Savings Compared...

Tan Wei Auto Pte Ltd

Posted: 19-Feb-2021 Tags: 2019 Toyota Hiace, Toyota Hiace, Toyota, Hiace



Toyota Hiace Commuter 2.8A GL **\$81,800** \$9,690 /yr 01-Aug-2019 2,754 cc - Bus **Available**

Fuel Type: Diesel

Monthly Installment \$1207 Only. 3 Years/100000km Warranty. 3x Servicing Free. Can Register Under PH, PZ, PB, CB. Call Us Now!

PREMIUM AD

Ezy-1 Pte Ltd

Posted: 19-Jan-2021 Tags: 2019 Toyota Hiace, Toyota Hiace, Toyota, Hiace



Toyota Hiace 2.8A Super GL **\$82,800** \$9,630 /yr 27-Sep-2019 2,754 cc - Bus **Available**

Fuel Type: Diesel

1 Owner! Consignment Unit, Well Maintain By Owner, Toyota Hiace Super GL 10+1 Seaters Mini Bus, 5 Doors, Reverse Sensor, Safety Sensing, In Lane Sensors, Auto Door, Can Convert To G Plate! High Trade In. Call Now To Arrange For Viewing.

Net Link Partners Pte Ltd

Posted: 25-Jan-2021 Tags: 2019 Toyota Hiace, Toyota Hiace, Toyota, Hiace



Toyota Hiace 2.8A DX **\$75,800** \$8,760 /yr 18-Oct-2019 2,754 cc - Van **Available**

Fuel Type: Diesel

Newly Arrived! Immaculate Condition, GBK99J Car Plate Worth \$5000, Come With Original Rear Aircon/DVD Player/Front & Reverse Camera/LED Head Light/Carpet Floor Board, High Spec Sensing Model, Best Buy! Ideal For Business, 5 Doors With Enormous Rear Cargo...

KSL Automotive Pte Ltd

Posted: 19-Feb-2021 Tags: 2019 Toyota Hiace, Toyota Hiace, Toyota, Hiace



Toyota Hiace Commuter 2.8A GL High Roof **\$78,500** \$8,960 /yr 25-Nov-2019 2,754 cc - Bus **Available**

Fuel Type: Diesel

November 2019 Toyota Hiace 2.8 Commuter High Roof 14 Seaters, One Owner, Brand New Condition, 6 Speed Gear Box, Low Consumption.

PREMIUM AD

Think One Automobile & Trading

Posted: 16-Feb-2021 Tags: 2019 Toyota Hiace, Toyota Hiace, Toyota, Hiace

Compare



Toyota Hiace Commuter 2.8A
GL High Roof

\$78,800

\$8,960 /yr

09-Dec-2019

2,754 cc

-

Bus

Available

Fuel Type: Diesel

12-Seater Hiace High Roof Bus. Ultimate Comfort For Both Passengers And Driver In This Luxurious VIP Style Bus. Special Custom Built Sound System. Special Two-Tone Leather Roof Lining. Immaculately Clean Interior, Like Brand New. Definitely An Asset To Your Compa...

KSL Automotive Pte Ltd

Posted: 30-Jan-2021 Tags: 2019 Toyota Hiace, Toyota Hiace, Toyota, Hiace

PREMIUM AD

Save this search criteria, to get email alerts whenever a match is found.

Make Model Price Depreciation Reg Date Eng Cap Mileage Veh Type Status

For old advertisements, view [Expired ads](#) 60 results/page

[Home](#) | [New Cars](#) | [Used Cars](#) | [Rental Cars](#) | [Sell My Car](#) | [Directory](#) | [Products](#) | [Insurance](#) | [Article](#) | [Forum](#) | [Resources](#)

sgCarMart is the number one car classifieds for parallel import cars, Toyota, Honda, Nissan, Mitsubishi & BMW. There are plenty of cars for sale, from vans, trucks, sedan cars, luxury cars, sports cars or stationwagons, SUV, MPV, hatchback, to COE cars & OPC cars. You can also buy from a car auction, look up car loans, financial services, low mileage cars, car brands, carpark rates & car insurance. Find buy used Toyota Hiace, Toyota Hiace Singapore, used Toyota Hiace Singapore, used Toyota Hiace, used vehicles Singapore or even buy used Toyota Hiace Singapore. We have new car dealers comprising parallel importers, authorised car dealers, and used car dealers on our site. Find new car price lists, new car launches and new car promotions. Visit our partner sites for job openings for Singapore jobs, real estate, mover, car performance parts, car discussion, forum discussion, commercial vehicle leasing & COE results.

All prices and other information displayed on sgCarMart.com are gathered from sources and based on algorithms that are believed by sgCarMart.com to be reliable, but no assurance can be given that this information is accurate, complete or current. sgCarMart.com does not assume any responsibility for errors or omissions or warrant the accuracy of this information.

Follow sgCarMart.com

[About Us](#) | [Careers](#) | [Contact Us](#) | [Sitemap](#) [Terms of Service](#) | [Privacy Policy](#) | [Personal Data Protection Statement](#)
©2004-2021 sgCarMart, Singapore. All rights reserved.