

8/11/13) wef

ASS. REC. BY: Marcus

REF:

CS/EQ121000788/4tf3

## ASSIGNMENT

From:

Estimated Cost:

OD TP / WS / TP RES / OD RES / EVA / INV / MV

To Inspect Vehicle No:

at Workshop m/s

of

Insured:

Policy No.

Claims No.

Sum Insured:

(Client's Record)

Make of Veh:

(Policy Condition)

Remark: The veh had commenced its repair at the time of inspection.

Bal. or Market Value:

IDAC Accident Rpt:

GIA / PR Seen:

Est. Repairs:

Lum Sum:

CA / REV / REP. / 24 HRS

Date:

Person Contacted:

Date / Time

Action / Instruction

\$42k.

Consistent? : Yes or No

Consistent? : Yes or No

8 days Res.: Yes or No

20 % 3 Val.: Yes or No

402D

Vehicle: IN / OUT

Veh No:

SBN9604B

Yr Regn:

10/11/14

Type: M. Car / M. Cycle / Bus / Van / Lorry / Taxi / Prime Mover /

Truck / Trailer or

Make:

Toyota corolla Altis 15-98

Colour:

red

A/C: Insured / Std / NI / NA

Sp. Reading

110799

T/Radio: Insured / Std / NI / NA

Eng/No:

C/No:

MRO53REH 104517702

Gen. Cond: Good / Fair / Poor / Burnt

Steering: In order / Jammed / Leaked / Burnt or

Brake: In order / Jammed / Leaked / Burnt or

Modi: Nil / S/Rim / STD A/Rim or

Tyre Size:

F:

205/65-R16

R:

BS / DUN / EXNOVA / GY / FS / LIZA / MIC / OHTSU / PIR / SUMI /

TOYO / YOKO or

Front

Rear

R/Bal.

6

mm

R/Bal.

6

mm

L/Bal.

6

mm

L/Bal.

6

mm

D.O.A.

15/1/24

D.O.I.

18/1/24

Survey held at

Des. of Damages: Frt / Rear / O/S / N/S / U/C / Rooftop or

N/S Body

The U/C / Chassis frame / Body Structure affected due to collision.

Date / Time

Action / Instruction

Ref 3 yrs 9m

car until 9-11-2024 LPA \$33209

Ref 10 NHT \$8791

18/1/24 L/S \$5250 confirmed with AH Ying (Red: 5077.10, 49%)

Date/Time, File Pass to?

☐

: Preli. Report

1)

☐

: Final Report

Date/Time, File Return to?

2)

Days Of Repair:

8

Resurvey No. of Trip:

Survey Fee:

Transportation:

Add Fee:

☐

: Site Insp (\$

☐

: Interview (\$

☐

: Tech. Invs (\$

☐

: Weekend (\$

) S + RS, SI

) Photos

) Others

Report Format :

Lump Sum / I.B.I. (\$

TOTAL

[> Back to OneMotoring](#)**Enquire PARF/COE Rebate for Registered Vehicle****Vehicle Owner Particulars**

Owner ID Type: Singapore NRIC

Owner ID: 402D

**Vehicle Details**

Vehicle No.: SBN9604B

Vehicle to be Exported: No

Intended Deregistration Date: 18 Jan 2021

Vehicle Make: TOYOTA

Vehicle Model: TOYOTA COROLLA ALTIS 1.6L CVT

Primary Colour: Red

Manufacturing Year: 2014

Engine No.: 1ZRX453170

Chassis No.: MR053REH104517702

Maximum Power Output: 90.0 kW (120 bhp)

Open Market Value: \$18,650.00

Original Registration Date: 10 Nov 2014

First Registration Date: 10 Nov 2014

Transfer Count: 0

Actual ARF Paid: \$13,650.00 *6825***Intended PARF Rebate Details**

PARF Eligibility: Yes

PARF Eligibility Expiry Date: 09 Nov 2024

PARF Rebate Amount: \$8,872.00

**Intended COE Rebate Details**

COE Expiry Date: 09 Nov 2024

COE Category: A - Car up to 1600cc &amp; 97kW (130bhp)

COE Period(Years): 10

QP Paid: \$63,880.00

COE Rebate Amount: \$24,337.00

**Total Rebate Amount: \$33,209.00**

The information contained herein is correct as at 18 Jan 2021

OK



Post an Advertisement  
Sell it yourself! Advertise it at just  
**\$58 until it's SOLD!**

Post an Ad Advertiser Login Ways of Selling

Station Wagon Lover. Powerful Yet Multi Purpose .



Almost New Condition.Agent  
Unit Wiry Warranty. Low Mileage  
Very Well Maintained  
Car Empire StarAd

**PRIME MOTOR & LEASING**

(CHENG YONG CREDIT ENTERPRISES PTE.LTD. GROUP OF COMPANIES)

With over 200 units of vehicles  
to choose from, ranging from  
all European to Japanese Makes.

Browse by Category

Sort by Date Posted 20 results/page

9 vehicles

Altis

Advanced Search Submit

	Make	Model	Price	Depreciation	Reg Date	Eng Cap	Mileage	Veh Type	Status
Search Selection	Altis		Any	Any	2014	Any	Any	Any	Available
	Toyota	Corolla Altis 1.6A Elegance	\$44,800	\$11,170 /yr	11-Jun-2014	1,598 cc	89,000 km	Sedan	Available
New Arrival! 100% Quality Buy! 100% Accident Free.100% In House Loan Available, Look No Further! Most Worthy Buy Workhorse Toy...									
Posted: 18-Jan-2021    Tags: 2014 Toyota Corolla, Toyota Corolla, Toyota, Corolla									
	Toyota	Corolla Altis 1.6A Elegance	\$43,800	\$9,990 /yr	01-Oct-2014	1,598 cc	82,425 km	Sedan	Available
Original Low Mileage, Regular Maintain Condition, Reliable & Ideal Sedan, Price Negotiable.									
Posted: 14-Jan-2021    Tags: 2014 Toyota Corolla, Toyota Corolla, Toyota, Corolla									
	Toyota	Corolla Altis 1.6A	\$45,800	\$10,870 /yr	20-Aug-2014	1,598 cc	121,558 km	Sedan	Available
1 Owner, Fully Borneo Agent Serviced Toyota Altis 1.6A For Sale! Bank Loan Available, From 1.88%, Monthly \$796. Full Loan Also Availa...									
Posted: 13-Jan-2021    Tags: 2014 Toyota Corolla, Toyota Corolla, Toyota, Corolla									
	Toyota	Corolla Altis 1.6A Elegance	\$45,800	\$10,880 /yr	19-Aug-2014	1,598 cc	-	Sedan	Available
Perfect Condition With No Repairs Needed! Full Loan Offer Interest Rates Available From 3.xx% Only! Attractive Monthly Installment At...									
Precise Auto Trading Pte Ltd									
Posted: 11-Jan-2021    Tags: 2014 Toyota Corolla, Toyota Corolla, Toyota, Corolla									
	2009 Toyota Corolla Altis (PHV Private Hire Rental)								
\$330/week Toyota Corolla Altis for PHV usage, for rent at \$330/weekly only! Min 1-month contract, call us now!									
More info about this vehicle									
	Toyota	Corolla Altis 1.6A Elegance	\$46,800	\$10,720 /yr	11-Oct-2014	1,598 cc	87,000 km	Sedan	Available
1 Owner Car, Best Yet Reliable Toyota Altis 1.6A, One Owner Non PHV Unit, Down To Earth Point A To B Ride, Lowest Petrol Consumpti...									
Starise Automobile									
Posted: 09-Jan-2021    Tags: 2014 Toyota Corolla, Toyota Corolla, Toyota, Corolla									
	Toyota	Corolla Altis 1.6A Elegance	\$46,550	\$10,360 /yr	10-Nov-2014	1,598 cc	60,300 km	Sedan	Available
Lowest Mileage! Lowest Price! Keyless Elegance Model. 100% Accident Free! View To Believe For Yourself On This Immaculate, Original,...									
Posted: 09-Jan-2021    Tags: 2014 Toyota Corolla, Toyota Corolla, Toyota, Corolla									

Compare

## SINGAPORE ACCIDENT STATEMENT

### IMPORTANT NOTICE

1. Please report correctly the details of the accident to speed up the claims process.
2. This Form must be completed by the Policyholder and/or the Authorised Driver.
3. Information provided must be as truthful and accurate as possible. Any wilful misrepresentation or withholding of material facts may allow insurance companies to repudiate policy liability.
4. The issue and acceptance of this Form by insurance companies is not an admission of policy liability on the part of the insurance companies.
5. **Any false reporting may be referred to the Police for investigation.**
6. This report will be forwarded by the insurers of the GIA Records Management Centre established by the General Insurance Association of Singapore (GIA) for archiving and that copies of this report will, for a fee, be made available upon application by interested parties.
7. By the lodgement of this report to the insurers, you hereby consent to the archiving of this report at the centre and to copies of the report being made available aforesaid.

### ACCIDENT STATEMENT

Date of Submission	15/01/2021 15:13 (SGT)
Date of Accident	15/01/2021 09:30 (SGT)
Exact Location of Accident	Upper E Coast Rd & Jln Ulu Siglap, Singapore
Additional Location Information	-
Country/State of Loss	Singapore

### DETAILS OF OWN VEHICLE

Vehicle Registration Number	SBN9604B
-----------------------------	----------

#### INSURED/POLICYHOLDER

Is company?	No
Name Of Registered Owner	TAN KIM LEE
NRIC No	SXXXX402D
Email Address	kimlee.tan@hotmail.com
Mobile Phone No	(Phone) +65-98164708
Alternative Phone No	+65-98164708

#### VEHICLE PARTICULARS

Manufacturer	Toyota
Model	ALTIS
Variant	-
Exact purpose for which vehicle was being used at time of accident	Private use
Are you claiming under your own insurance policy for repair to your vehicle?	No - Claiming third party
Vehicle Category	Private car

#### INSURANCE COMPANY

Name of Insurance Company	Axa
Type of Coverage	Comprehensive
Fleet Policy	No
Policy Number	GA502649/1
Cover Note Number	-

#### DRIVER

Name of Driver	TAN KIM LEE
NRIC No	SXXXX402D
Date Of Birth	11/03/1960
Occupation	Indoor

Address	-
Address complement	-
Postcode	-
Insurance Company Name	-
Nature Of Damage	-
Details of property damaged in accident	-
No. Of Passenger (Including Driver)	-

SKETCH PLAN

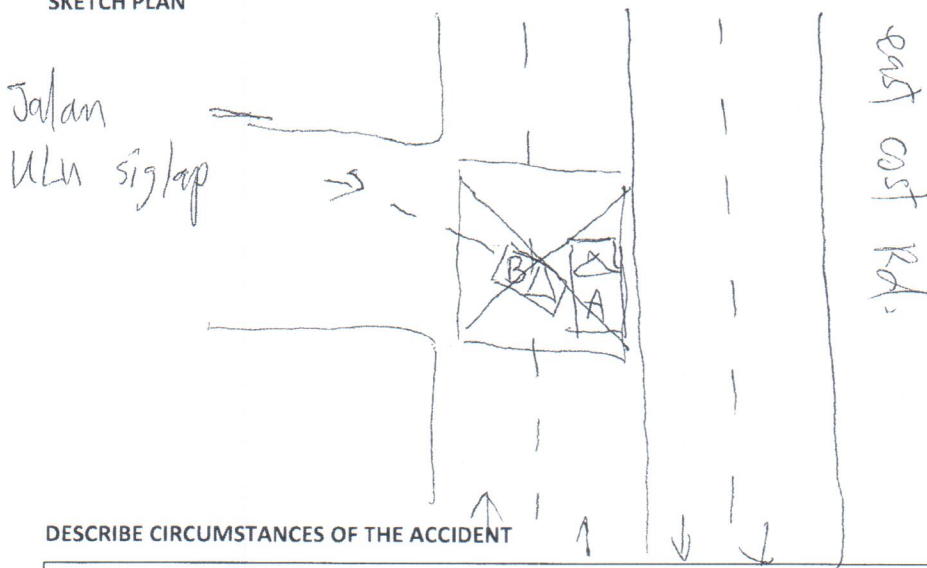

I was going straight, veh B from my left without stop  
A hit my veh left portion.

DECLARATION

I/We declare the foregoing particulars are true in every respect.

Policyholder's Signature  
Date & Time:

Driver's Signature  
(if driver is not the policyholder)  
Date & Time:

Reporting Centre Personnel's Signature  
Name:  
NRIC/FIN No.:



**SME MOTOR PTE LTD**

1 Kaki Bukit Ave 6 #02-15, AutoBay @ Kaki Bukit, Singapore 417883

Tel: 6747 6106 (6 Lines) Fax: 6744 2368

Email: service@smemotor.com.sg Website: www.smemotor.com.sg

Co. &amp; GST Reg. No: 201119451E

**TP INSURER:****EQ Insurance Company Ltd (HQ)****NIL**

Singapore

**Claimant Insurer:****AXA Insurance Pte Ltd****PARTICULARS OF CLAIM**

Claim Type:	THIRD PARTY	Ref. No:	21/EQ/TP-013(01)
Policy No:		Date of Loss:	15/01/2021
Vehicle Reg. No.:	<b>SBN9604B</b>	Driveable?	
Party At Fault:	UNKNOWN		
Make/Model:	TOYOTA COROLLA ALTIS, 1.6 (A)	Vehicle Reg. Date:	10/11/2014
Vehicle Colour:	RED	Chassis No:	MR053REH104517702
Engine No:	1ZRX453170		
Odometer:	0 KM		
Paint Type:			
Total Loss?	<b>NO</b>		
Est. Duration of Repair (day)	10		
Present Location:	SME MOTOR PTE LTD (KAKI BUKIT)		

**COST OF CLAIMS**

	<b>Amount</b>
Parts	6,667.10
Miscellaneous Items	0.00
Labour	3,660.00
Paintwork Labour	0.00
Towing	0.00
<b>Gross Total (\$\$)</b>	<b>10,327.10</b>
<b>+ GST 7.00% (\$\$)</b>	<b>722.90</b>
<b>Nett Amount (\$\$)</b>	<b>11,050.00</b>

**This claim is handled by: WEN YING**

Generated using Merimen e-Claims Internet Estimation &amp; Adjusting System

not Acknowledged  
 2/5 # 52501  
 18/1/21  
 When the other repair  
 8 days.

**LKK Auto Consultants** hence notify the Repairer of the following:

- To resurvey before/after spray painting
- To display damaged part(s) during resurvey
- Parts prices are subject to confirmation
- Third party survey is on a "Without Prejudice" basis
- No illegal modification(s) is allowed
- Supplementary item(s) must be resurveyed and is subject to final approval from Insurance Company

Acknowledged by Repairer  
 Signature:  
 Date:

**REPAIR DETAILS**

## Reference

**Part Source:** MRM-SG Version: 1.0 (Last Synchronised: 15 Jan 2021)  
**Parts:** 143 TOYOTA COROLLA ALTIS 1.6 (A) (Catalogue:Merimen Singapore 1.0)  
**Labour:** Repairer's (Price-denominated Standard List)  
**Print Code:** (Unsubmitted, no print-code for SBN9604B)  
**Validity:** These estimates are valid only if they contain the print code (above) on all estimate pages, running page numbers with the END OF ESTIMATES marker on the last estimate page  
**Further Info:** Items/values not in reference catalogue are prefixed with an asterisk \*.

## Estimates on Parts

No.	Qty	Part No.	Particulars	%Disc	%Depr	Amount
1	1		*FRT LH DOOR <i>Body</i>	0.00	0.00	*490.00 F
2	1		*FRT LH DOOR OUTER MOULDING <i>11X</i>	0.00	0.00	*70.00 F
3	1		*FRT LH DOOR OUTER HANDLE <i>Tw</i>	0.00	0.00	*110.00 F
4	1		*FRT LH DOOR OUTER HANDLE KNOB <i>11X</i>	0.00	0.00	*30.00 F
5	1		*FRT LH DOOR LOCK <i>Jm</i>	0.00	0.00	*235.00 F
6	1		*FRT LH DOOR INNER RUBBER <i>Tw</i>	0.00	0.00	*85.00 F
7	1		*FRT LH DOOR GLASS GEAR <i>Body</i>	0.00	0.00	*120.00 F
8	1		*FRT LH DOOR POWER WINDOW MOTOR <i>Jm</i>	0.00	0.00	*240.00 F
9	1		*FRT LH DOOR INNER TRIM BOARD <i>Def Tw</i>	0.00	0.00	*850.00 F
10	15		*INNER TRIM BOARD CLIPS <i>11</i>	0.00	0.00	*30.00 F
11	1		*FRT LH DOOR STICKER <i>11</i>	0.00	0.00	*45.00 F
12	1		*REAR LH DOOR <i>Body</i>	0.00	0.00	*490.00 F
13	1		*REAR LH DOOR OUTER MOULDING <i>11X</i>	0.00	0.00	*70.00 F
14	1		*REAR LH DOOR TOP HINGE <i>11X</i>	0.00	0.00	*48.00 F
15	1		*REAR LH DOOR LOWER HINGE <i>Body</i>	0.00	0.00	*48.00 F
16	1		*REAR LH DOOR CENTRE STOPPER <i>Tw</i>	0.00	0.00	*85.00 F
17	1		*REAR LH DOOR INNER RUBBER <i>Tw</i>	0.00	0.00	*85.00 F
18	1		*REAR LH DOOR GLASS GEAR <i>Body</i>	0.00	0.00	*120.00 F
19	1		*REAR LH DOOR POWER WINDOW MOTOR <i>Jm</i>	0.00	0.00	*240.00 F
20	1		*REAR LH DOOR LOCK <i>11X</i>	0.00	0.00	*250.00 F
21	1		*REAR LH DOOR INNER TRIM BOARD <i>11X</i>	0.00	0.00	*850.00 F
22	15		*INNER TRIMBOARD CLIPS <i>11X</i>	0.00	0.00	*30.00 F
23	1		*LH CENTRE PILLAR <i>Body</i>	0.00	0.00	*225.00 F
24	1		*LH CENTRE PILLAR INNER <i>11X</i>	0.00	0.00	*255.00 F
25	1		*ROCKER PANEL LH <i>Body</i>	0.00	0.00	*350.00 F
26	1		*FRT LH STEP GARNISH <i>11X</i>	0.00	0.00	*180.00 F
27	1		*REAR LH STEP GARNISH <i>11X</i>	0.00	0.00	*180.00 F
28	1		*FRT LH SAFETY BELT LOWER GARNISH <i>11X</i>	0.00	0.00	*250.00 F

F=Franchise part.

Sub Total (\$\$) **6,061.00**  
+ Margin on L,N Items 10.00% (\$\$) 606.10  
**Total Parts (\$\$) 6,667.10**

Report was unsubmitted during this print-out.  
Generated using Merimen e-Claims IEAS

38248  
65728  
5258



## Estimates on Miscellaneous Items

There are no new miscellaneous items selected.

## Estimates on Labour

No	Particulars	Lab.Type	Amount
<b>Labour Items</b>			
1	WIRE CHECKING	New 20	30.00
2	TRANSFER 2 DOOR COMPONENT FROM OLD TO NEW	New 100	150.00
3	REMOVE & REFIX CUSHION AND SEATS	New	180.00
4	REMOVE & REFIX FLOOR CARPET	New 120	100.00
5	REMOVE & REFIX FRT LH SAFETY BELT	New	100.00
6	LABOUR CHARGE	New 1100	1,600.00
7	SPRAY PAINTING	New 1000	1,500.00
Gross Labour Cost (S\$)			3,660.00

Report was unsubmitted during this print-out.  
Generated using Merimen e-Claims IEAS

2340

&lt; END OF ESTIMATES &gt;