

(08/11/13) wef

ASS. REC. BY: Marcus

REF:

CS/MSG 21000723/4vd3

## ASSIGNMENT

From:

Date:

Estimated Cost:

OD / TP / WS / TP RES / OD RES / EVA / INV / MV

To Inspect Vehicle No:

GAG 8949A

at Workshop m/s

141's 520

of

Insured:

GAG 52870R

Policy No.

Claims No.

Sum Insured:

Excess:

(Client's Record)

Make of Veh:

(Policy Condition)

Remark: The veh had commenced its repair at the time of inspection.

N/S	O/S

Bal. or Market Value:

51k.

IDAC Accident Rpt:

Consistent?: Yes or No

GIA / PR Seen:

Consistent?: Yes or No

Est. Repairs:

14

days

Res.: Yes or No

Lum Sum:

20

%

3 Val.: Yes or No

CA / REV / REP. / 24 HRS

MA \$ 35,559

Vehicle: IN / OUT

Date:

Person Contacted:

Ref 6 yrs 10m

Veh No:

GAG 8949A

Yr Regn:

28/11/17

Type: M.Car / M.Cycle / Bus / Van / Lorry / Taxi / Prime Mover /

Truck / Trailer or

CA/

Make:

FIAT Doblo cargo MEXI GLAZE 1598

Colour:

white

A/C:

Insured / Std / NI / NA

Sp. Reading

134907

T/Radio:

Insured / Std / NI / NA

Eng/No:

C/No:

ZFA 2630 0006H 12639

Gen. Cond: Good / Fair / Poor / Burnt

Steering: In order / Jammed / Leaked / Burnt or

Brake: In order / Jammed / Leaked / Burnt or

Modi: Ni / S/Rim / STD A/Rim or

Tyre Size:

F:

195/60R16

R:

BS / DUN / EXNOVA / GY / FS / LIZA / MIC / OHTSU / PIR / SUMI /

TOYO / YOKO or

L9559

Front

Rear

R/Bal.

6

mm

R/Bal.

6

mm

L/Bal.

6

mm

L/Bal.

6

mm

D.O.A.

13/1/21

D.O.I.

18/1/21

Survey held at

Des. of Damages: Frt / Rear / O/S / N/S / U/C / Rooftop or

Rear &amp; R/L.

The U/C / Chassis frame / Body Structure affected due to collision.

Date / Time

Action / Instruction

Rep 2100 NORT 15441

22/2/21 1/5 \$ 15,000 confirmed with Susan. (Red 51,238.20,77%)

Date/Time, File Pass to?

☐

Preli. Report

1)

☐

Final Report

Date/Time, File Return to?

2) 22/2/21-Typist

Days Of Repair: 14

Resurvey No. of Trip: 2

Survey Fee:

Transportation:

Add Fee:

☐

Site Insp (\$

☐

Interview (\$

☐

Tech. Invs (\$

☐

Weekend (\$

) S + RS, SI

) Photos

) Others

Report Format: Merimen

Lump Sum / +B. (\$ 15,000

TOTAL

[> Back to OneMotoring](#)**Enquire PARF/COE Rebate for Registered Vehicle****Vehicle Owner Particulars**

Owner ID Type: Company

Owner ID: 196N

**Vehicle Details**

Vehicle No.: GBG8949A

Vehicle to be Exported: No

Intended Deregistration Date: 20 Jan 2021

Vehicle Make: FIAT

Vehicle Model: DOBLO CARGO MAXI 1.6 MTJ AMT  
GLAZE

Primary Colour: Black

Manufacturing Year: 2017

Engine No.: 263A50008124166

Chassis No.: ZFA26300006H12639

Maximum Power Output: -

Open Market Value: \$20,235.00

Original Registration Date: 28 Nov 2017

First Registration Date: 28 Nov 2017

Transfer Count: 1

Actual ARF Paid: \$1,012.00

**Intended PARF Rebate Details**

PARF Eligibility: No

PARF Eligibility Expiry Date: -

PARF Rebate Amount: \$0.00

**Intended COE Rebate Details**

COE Expiry Date: 27 Nov 2027

COE Category: C - Goods Vehicle &amp; Bus

COE Period(Years): 10

QP Paid: \$51,890.00

COE Rebate Amount: \$35,559.00

**Total Rebate Amount: \$35,559.00**

The information contained herein is correct as at 18 Jan 2021

OK



New Cars

Used Cars

Rental Cars

Sell My Car

Directory

Products

Insurance

Articles

## A ONE-STOP VEHICLE ACCIDENT REPORTING AND CLAIM SERVICE CENTRE

Assisting you in the comprehensive suite of procedures for all your vehicle accidents

EMERGENCY  
HOTLINE  
6654 7777

### Post an Advertisement

Sell it yourself! Advertise it at just

**\$58 until it's SOLD!**

[Post an Ad](#)
[Advertiser Login](#)
[Ways of Selling](#)

New 5 Years Renewal COE Toyota Altis 1.6A



2.5% P.A. 0 Down, No Admin,  
Monthly From \$488. 2 Year  
Warranty - Engine, Gearbox  
GV Credit Pte Ltd [StarAd](#)



Browse by Category ▼

Sort by Date Posted

3 vehicles

DOBLO CARGO GLAZE

Advanced Search

	Make	Model	Price	Depreciation	Reg Date	Eng Cap	Mileage	Veh T
<b>Search Selection</b>	<b>DOBLO CARGO GLAZE</b>		Any	Any	<b>2016</b>	Any	Any	A
	<b>Fiat Doblo Cargo Maxi 1.6A Multijet Glaze</b>		<b>\$42,800</b>	<b>\$8,060 /yr</b>	<b>15-Jun-2016</b>	<b>1,598 cc</b>	<b>51,500 km</b>	<b>V</b>
<b>Fuel Type:</b> Diesel New Paintwork, Servicing Done, 100% Loan Fast Approval Rate And High Trade In. Contact Us Now For View And Test Drive To Believe. ABWIN (1994) Pte Ltd Posted: 21-Feb-2021 Tags: 2016 Fiat Doblo, Fiat Doblo, Fiat, Doblo								
	<b>Fiat Doblo Cargo Maxi 1.6A Multijet Glaze</b>		<b>\$38,800</b>	<b>\$7,910 /yr</b>	<b>19-Jan-2016</b>	<b>1,598 cc</b>	<b>-</b>	<b>V</b>
<b>Fuel Type:</b> Diesel 0 Dollars Drive Away Or High Loan Available. ABWIN (1994) Pte Ltd Posted: 17-Feb-2021 Tags: 2016 Fiat Doblo, Fiat Doblo, Fiat, Doblo								
	<b>Fiat Doblo Cargo Maxi 1.6A Multijet Glaze</b>		<b>\$39,800</b>	<b>\$8,130 /yr</b>	<b>14-Jan-2016</b>	<b>1,598 cc</b>	<b>-</b>	<b>V</b>
<b>Fuel Type:</b> Diesel 1 Owner! Low Mileage! Fully Serviced By Motorviva! All Wear & Tear Have Been Replaced! Tip Top Condition! Original And Immaculate Interior Upholstery! Long Wheel Base Model! Powerful And Yet Economical Turbo Diesel Engine! Very Smooth Auto Gearbox! Easy And C... Net Link Partners Pte Ltd Posted: 09-Feb-2021 Tags: 2016 Fiat Doblo, Fiat Doblo, Fiat, Doblo								

Save this search criteria, to get email alerts whenever a match is found.

Make Model Price Depreciation Reg Date Eng Cap Mileage Veh T

For old advertisements, view **Expired ads**

Compare

[New Cars](#) | [Used Cars](#) | [Rental Cars](#) | [Sell My Car](#) | [Directory](#) | [Products](#) | [Insurance](#) | [Article](#) | [Forum](#) | [Res](#)

**Rental Car DEALS**



Rental starts from  
**\$315/wk**  
**Hyundai Elantra**



Rental starts from  
**\$1400/mth**  
**Mazda 3 Mild Hybrid**  
**Brand New**



Rental starts from  
**\$2950/mth**  
**Mercedes-Benz GLB**  
**Class GLB200 Sport**  
**Brand New 7 Seater**





[Advanced Search](#)
[Home](#) » [Used Cars](#) » [Car \(S\) Pte Ltd](#) » Fiat Doblo Cargo Maxi 1.6A Multijet Glaze

## Fiat Doblo Cargo Maxi 1.6A Multijet Glaze

[Overview](#)
[Financial](#)
[Accessories](#)
[Similar](#)
[Research](#)
[Photos](#)
[Map](#)
[PREMIUM AD](#)

<b>Price</b>	<b>\$53,800</b>	<b>Lifespan</b>	25-Sep-2037
<b>Depreciation</b>	\$8,080 /yr <a href="#">View models with similar depre</a>	<b>Reg Date</b>	26-Sep-2017 (6yrs 7mths 27days COE left)
<b>Mileage</b>	N.A.	<b>Manufactured</b>	2017
<b>Road Tax</b>	N.A.	<b>Transmission</b>	Auto
<b>Dereg Value</b>	\$27,964 as of today (change)	<b>OMV</b>	\$20,235
<b>COE</b>	\$42,004	<b>ARF</b>	\$1,012
<b>Engine Cap</b>	1,598 cc	<b>No. of Owners</b>	2
<b>Curb Weight</b>	1,500 kg		
<b>Type of Vehicle</b>	Van		

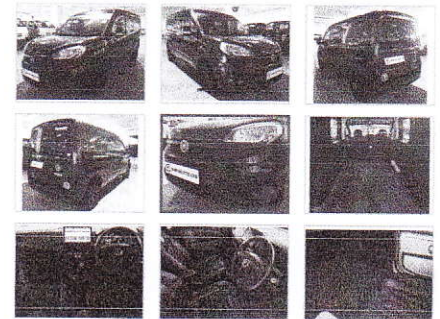
[Shortlist](#)
[Compare](#)
[Report Error](#)
[More](#)

### Features

[View specs of the Fiat Professional Doblo Cargo \(2014\)](#)

### Description

Exclusive Premium Warranty Provided. Buy With Assurance! Pristine Condition! Upgraded Android Player. Full Loan Option Available. Speedy Loan Process. Full Cash Welcomed. Zero Downtime With Immediate Handover Upon Loan Approval. Free Servicing Before Handover! Call/WhatsApp Our Friendly Sales Personnel To Arrange For An Appointment To View This Beauty Today!

### Category

Premium Ad Car

### Status

 Available for sale. [Shortlist this car](#) to get alerted whenever the price or availability changes.

### Resources



#### Car Valuation - Free

 Find out the market value of your existing car for free. [Get started](#)

#### Vehicle Evaluation

 Afraid of lemons? Request to have this car evaluated professionally. [Find out more](#)

Posted on: 26-Jan-2021 | Last Updated on: 28-Jan-2021

### Upfront Payment

<b>Transfer Fee</b>	\$25
<b>Dc</b>	\$5,380 (change) Maximum 90% Loan

[more Financial Info](#)

### Seller Information

#### Car (S) Pte Ltd

165 vehicles for sale. 228 sold in past 3 mths

39 Woodlands Close #07-K1, #08-04

Mega @ Woodlands

Tel: 63863322

[Search cars nearby](#)

 Win 83802211  
 Priscilla Lee 98494116





Land Transport Authority  
10 Sin Ming Drive  
Singapore 575701

GST Registration No. : M4-0006529-2

Print Date/Time : 15 Jan 2021 / 13:22:59

Receipt Date/Time : 15 Jan 2021 / 13:22:28

**Tax Invoice/Receipt**

Receipt No. : ITNET-00000-210115-001776

Previous Receipt No. :

**S/N Item Description/  
Business Transaction Reference  
No.**

<b>Amount Before GST (S\$)</b>	<b>GST Amount (S\$)</b>	<b>Amount After GST (S\$)</b>
--	---------------------------------	---------------------------------------

Result of Insurance Enquiry - GBJ2870R

As at 13 Jan 2021/07:40:00

Insurance Co: MSIG INSURANCE (SINGAPORE) PTE LTD

1 Insurance Enquiry - GBJ2870R  
Enquiry Fee

20210115131558138237

7.00	0.49	7.49
------	------	------

**Sub-Total**

7.00	0.49	7.49
------	------	------

**Total Before Rounding**

7.00	0.49	7.49
------	------	------

**Rounding Difference**

0.04

**Total Amount Payable**

7.45

**Paid By**

426588XXXXXX1485

eNETS Credit Card

7.45

**Total**

7.45

**Cash Change**

0.00

**Tendered Amount**

7.45

**Excess Refundable Amount**

0.00

THANK YOU AND HAVE A NICE DAY!

Please ensure that all payments to the Authority are good and promptly settled by the payment service provider / financial institution. Otherwise, the transaction and receipt is considered void and late fee may apply.

[> Back to OneMotoring](#)**Enquire PARF/COE Rebate for Registered Vehicle****Vehicle Owner Particulars**

Owner ID Type:

Owner ID:

**Vehicle Details**

Vehicle No.:

Vehicle to be Exported:

Intended Deregistration Date:

Vehicle Make:

Vehicle Model:

Primary Colour:

Manufacturing Year:

Engine No.:

Chassis No.:

Maximum Power Output:

Open Market Value:

Original Registration Date:

First Registration Date:

Transfer Count:

Actual ARF Paid:

**Intended PARF Rebate Details**

PARF Eligibility:

PARF Eligibility Expiry Date:

PARF Rebate Amount:

**Intended COE Rebate Details**

COE Expiry Date:

COE Category:

COE Period(Years):

QP Paid:

COE Rebate Amount:

**Total Rebate Amount:**

Company

196N

GBG8949A

No

15 Jan 2021

FIAT

DOBLO CARGO MAXI 1.6 MTJ AMT GLAZE

Black

2017

263A50008124166

ZFA26300006H12639

\$20,235.00

28 Nov 2017

28 Nov 2017

1

\$1,012.00

No

\$0.00

27 Nov 2027

C - Goods Vehicle &amp; Bus

10

\$51,890.00

\$35,631.00

\$35,631.00

The information contained herein is correct as at 15 Jan 2021

OK

## SINGAPORE ACCIDENT STATEMENT

### IMPORTANT NOTICE

1. Please report correctly the details of the accident to speed up the claims process.
2. This Form must be completed by the Policyholder and/or the Authorised Driver
3. Information provided must be as truthful and accurate as possible. Any wilful misrepresentation or withholding of material facts may allow insurance companies to repudiate policy liability.
4. The issue and acceptance of this Form by insurance companies is not an admission of policy liability on the part of the insurance companies.
5. **Any false reporting may be referred to the Police for investigation.**
6. This report will be forwarded by the insurers of the GIA Records Management Centre established by the General Insurance Association of Singapore (GIA) for archiving and that copies of this report will, for a fee, be made available upon application by interested parties.
7. By the lodgement of this report to the insurers, you hereby consent to the archiving of this report at the centre and to copies of the report being made available aforesaid.

### ACCIDENT STATEMENT

Date of Submission	13/01/2021 19:21 (SGT)
Date of Accident	13/01/2021 07:40 (SGT)
Exact Location of Accident	Lornie Hwy, Singapore
Additional Location Information	-
Country/State of Loss	Singapore

### DETAILS OF OWN VEHICLE

Vehicle Registration Number	GBG8949A
-----------------------------	----------

#### INSURED/POLICYHOLDER

Is company?	Yes
Name Of Registered Owner	GOLDBELL LEASING PTE LTD
Company Reg No	1XXXXX196N
Email Address	isaacngcl@gbf.com.sg
Mobile Phone No	(Phone) +65-97775259
Alternative Phone No	(Office) +65-64942897

#### VEHICLE PARTICULARS

Manufacturer	Fiat
Model	Doblo
Variant	-
Exact purpose for which vehicle was being used at time of accident	Employment
Are you claiming under your own insurance policy for repair to your vehicle?	No - Claiming third party
Vehicle Category	Commercial vehicle

#### INSURANCE COMPANY

Name of Insurance Company	First Capital
Type of Coverage	ThirdParty
Fleet Policy	Yes
Policy Number	D-20095634
Cover Note Number	-

#### DRIVER

Name of Driver	YONG QUEK PEOW
NRIC No	SXXXX259A
Date Of Birth	16/02/1971
Occupation	Outdoor

Date Of Driving Pass	16/10/1990
Driving experience	30 YEARS AND 3 MONTHS
Gender	Male
Mobile Number	(Phone) +65-97775259
Alt. Phone Number	-
Email Address	centulab@gmail.com
Address	BLK 258C PUNGGOL FIELD #07-65
Address complement	-
Postcode	823258
Is the driver the policyholder?	No
If No, Relationship of the Driver with the Insured	Hirer
Does Driver Own Other Vehicles?	No
Vehicle Registration Number of Other Vehicle Owned by Driver	-
Insurance Company of Other Vehicle Owned by Driver	-

#### GENERAL INFORMATION OF THE ACCIDENT

Type of Accident	Chain Collision
Weather Conditions	Clear
Road Surface	Dry

#### OTHER INFORMATION

Was any foreign vehicle involved in the accident?	No
Number of vehicles involved in the accident	5
Was anybody injured in the Accident?	Yes
Was any injured conveyed to hospital by ambulance?	Yes
Was any other material or property damaged?	Yes
Number of Passengers (Including Driver)	1
Has the driver been approached by unknown person(s) soliciting/offering accident claims assistance?	No

#### DETAILS OF POLICE ACTION

Was the accident reported to the police?	No
Was notice of intended Prosecution given?	No
If yes, against whom?	-

#### CIRCUMSTANCES OF ACCIDENT

ON 13/1/2021, AT ABOUT 0740HRS, I WAS DRIVING MY VEHICLE GBG8949A ALONG LORNIE HWY. IT WAS SLOW MOVING TRAFFIC AND FRONT VEHICLE D- SMG7660H APPLIED BRAKE. I APPLY MY BRAKE AND STOP. WHILE MY VEHICLE WAS STATIONARY, ONE VEHICLE E - GBJ2870R WAS VERY FAST COLLIDED ONTO MY REAR OF MY VEHICLE CAUSED MY VEHICLE PUSHED FORWARD AND HIT ONTO FRONT VEHICLE D - SMG7660H. TOTAL 5 VEHICLES WERE INVOLVED IN THIS ACCIDENT. I SUSTAINED NECK PAIN AND CONVEYED TO TTSH HOSPITAL BY AMBULANCE.

#### ATTACHMENT(S)

Are accident photos available for attachment?	Yes
Was there any video captured by Car Camera?	No
Was there any audio recorded?	No

#### DETAILS OF OTHER VEHICLE PROPERTY 1

Vehicle Registration Number	GBD2636H
Vehicle Manufacturer	Toyota
Vehicle Model	Dyna
Vehicle Variant	-
Vehicle Colour	-
Vehicle Category	Commercial vehicle
Name of Driver	MR ONG
Contact Number	(Phone) +65-98263562
Address	-



Address complement	-
Postcode	-
Insurance Company Name	-
Nature Of Damage	-
Details of property damaged in accident	-
No. Of Passenger (Including Driver)	4

#### DETAILS OF OTHER VEHICLE PROPERTY 2

Vehicle Registration Number	GBD506M
Vehicle Manufacturer	-
Vehicle Model	-
Vehicle Variant	-
Vehicle Colour	-
Vehicle Category	Commercial vehicle
Name of Driver	SNG ENG HONG
Contact Number	(Phone) +65-92340351
Address	-
Address complement	-
Postcode	-
Insurance Company Name	-
Nature Of Damage	-
Details of property damaged in accident	-
No. Of Passenger (Including Driver)	1

#### DETAILS OF OTHER VEHICLE PROPERTY 3

Vehicle Registration Number	SMG7660H
Vehicle Manufacturer	Toyota
Vehicle Model	Harrier
Vehicle Variant	-
Vehicle Colour	-
Vehicle Category	Private car
Name of Driver	MR GOH
Contact Number	(Phone) +65-97583683
Address	-
Address complement	-
Postcode	-
Insurance Company Name	-
Nature Of Damage	-
Details of property damaged in accident	-
No. Of Passenger (Including Driver)	-

#### DETAILS OF OTHER VEHICLE PROPERTY 4

Vehicle Registration Number	GBJ2870R
Vehicle Manufacturer	-
Vehicle Model	-
Vehicle Variant	-
Vehicle Colour	-
Vehicle Category	Commercial vehicle
Name of Driver	LI CHENG
Contact Number	(Phone) +65-84608700
Address	-
Address complement	-
Postcode	-
Insurance Company Name	-
Nature Of Damage	-
Details of property damaged in accident	-
No. Of Passenger (Including Driver)	-

#### INJURED PERSONS DETAILS

INJURED 1

## SKETCH PLAN

**IMPORTANT NOTICE**

1. Please report correctly the details of the accident to speed up the claims process.
2. This Form must be completed by the Policyholder and/or the Authorised Driver.
3. Information provided must be as truthful and accurate as possible. Any wilful misrepresentation or withholding of material facts may allow insurance companies to repudiate policy liability.
4. The issue and acceptance of this Form by insurance companies is not an admission of policy liability on the part of the insurance companies.
5. Any false reporting may be referred to the Police for investigation.
6. The report will be forwarded by the insurers of the GIA Records Management Centre established by the General Insurance Association of Singapore (GIA) for archiving and that copies of this report will for a fee be made available upon application by interested parties.
7. By the lodgment of this report to the insurers, you hereby consent to the archiving of this report at the centre and to copies of the report being made available aforesaid.

**8. Consent under the Personal Data Protection Act (PDPA)**

I understand, acknowledge, agree and consent that:

- (a) My insurer, my workshop and the General Insurance Association of Singapore ("GIA") may/are permitted to collect, use, disclose and/or process my personal data/personal information set out in this [form] and any other personal information provided by me or possessed by my insurer (collectively the "Personal Information") and disclose and transfer such Personal Information to all insurer(s) who have insured vehicle(s) involved in this accident (all insurer(s) who have insured vehicle(s) involved in this accident shall be collectively referred to as the "Insurers"), the Insurers' lawyers/law firms, the Monetary Authority of Singapore and any relevant government agency/authority (such as the police), for the purpose(s) of:
  - (i) processing, handling and/or dealing with my claims including the settlement of the claims and any necessary investigations relating to the claims;
  - (ii) investigating the accident and/or my claims;
  - (iii) carrying out and/or dealing with my instructions or responding to any enquiries by me;
  - (iv) administering my claims (including the mailing of correspondence, statements, invoices, reports or notices to me, which could involve disclosure of certain personal data about me to bring about delivery of the same as well as on the external cover of envelopes/mail packages); and/or
  - (v) complying with applicable law in administering, processing, handling and/or dealing with my claims (collectively the "Purposes")
- (b) all insurer(s) who have insured vehicle(s) involved in this accident and the Insurers' lawyers/law firms, may/are permitted to collect, use, disclose and/or process my Personal Information for one or more of the above Purposes; and
- (c) my Personal Information may/can be disclosed by any of the Insurers and/or GIA to their third party service providers or agents (including their lawyers/law firms), which may be sited outside of Singapore, for one or more of the above Purposes;
- (d) my Personal Information will also be collected and used to compile claims history for the purpose of fraud detection, investigation and management in present and all future claims;
- (e) the information so collected under (d) above may be shared / disclosed:
  - (i) to all insurers and/or any other third parties that assist in evaluating, investigating, controlling or managing fraud, regulators, law enforcement and government agencies as reasonably required for the purposes stated; or
  - (ii) for complying with requirements under any regulations, laws or court orders.

Policyholder's Signature  
Date & Time

Driver's Signature  
(If driver is not the policyholder)  
Date & Time: 13/11/2014

Reporting Centre Personnel's Signature  
Name: Khairi  
NRIC/FIN No.

SKETCH PLAN

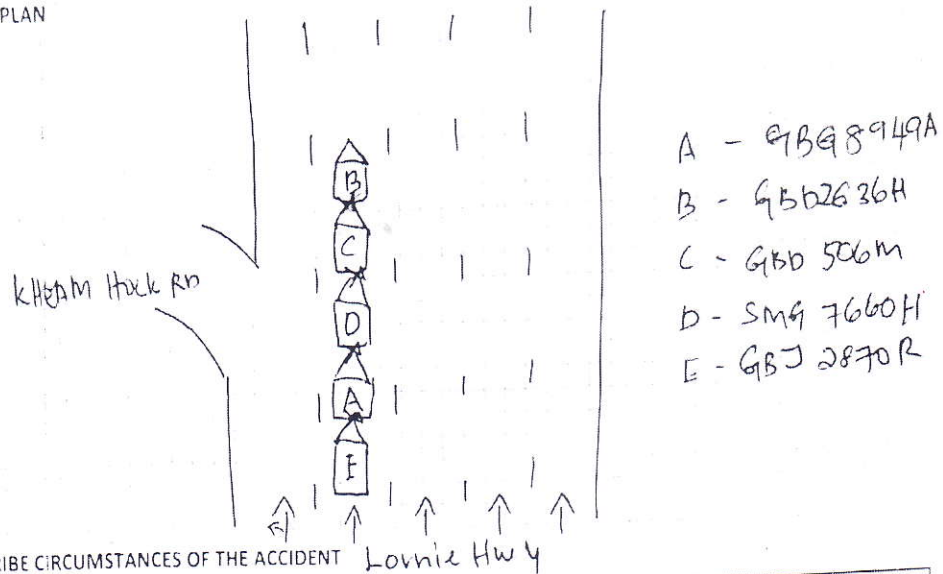

DESCRIBE CIRCUMSTANCES OF THE ACCIDENT

On 13/1/2021, at about 0740hrs, I was driving my vehicle GBG 8949A along Lornie Hwy. It was slow moving traffic and front vehicle D-SMG 7660H were applied brake. I apply my brake and stop. While my vehicle was stationary, one vehicle E-GBJ 2870R was very fast collided into my rear of my vehicle caused my vehicle pushed forward and hit into front vehicle D-SMG 7660H. Total 5 vehicles were involved in this accident. I sustained neck pain and conveyed to TTSH hospital by ambulance.

DECLARATION

I/We declare the foregoing particulars are true in every respect.

Policyholder's Signature  
Date & Time

Driver's Signature  
(If driver is not the policyholder)  
Date & Time 13/1/21-0920H

Reporting Centre Personnel's Signature  
Name: [Signature]  
NRIC/FIN No.



**LIU'S BROTHER AUTO ENGINEERING WORKSHOP**

No. 1 Kaki Bukit Avenue 6 #01-01 Auto Bay @ Kaki Bukit Singapore 417883

ROB No: 53291793J . Tel: 6741-1730 / 731 . Fax: 6744-5746. Email: liusbros@gmail.com

Invoice/Ref No: GBG8949A210113

**Estimate**

Customer

Page 01 - 02

Name: MSIG Insurance (Singapore) Pte Ltd

Date: 15-01-21

Address Motor Claims Department

Vehicle No: GBG8949A

4 Shenton Way #21-01

Model/Make: Fiat Doblo Cargo

SGX Centre 2

Singapore 068807

Maxi 1.6 MTJ AMT Glaxe

Item No.	Descriptions Of Parts	Original Quotation / Estimation	Revised Quotation / Cost Of Repair
1	Front Bonnet <i>Buc 1067.55</i>	\$ 1,170.00	<input checked="" type="checkbox"/>
2	Bonnet Hinges 02 Pcs (@\$135.00) <i>n</i>	\$ 270.00	<input checked="" type="checkbox"/>
3	Bonnet Insulator <i>n</i>	\$ 97.30	<input checked="" type="checkbox"/>
4	Bonnet Insulator Clips (1 set) <i>n</i>	\$ 50.00	<input checked="" type="checkbox"/>
5	Bonnet Rubber Beading 02 pcs (@ \$98.40) <i>n</i>	\$ 196.80	<input checked="" type="checkbox"/>
6	Bonnet Inner Lock <i>tw</i>	\$ 145.00	<input checked="" type="checkbox"/>
7	Bonnet Sponge <i>NS</i>	\$ 241.80	<input checked="" type="checkbox"/>
8	Bonnet Sponge Clips 1 set <i>NS</i>	\$ 80.00	<input checked="" type="checkbox"/> SN
9	Fender 02 pcs (@ \$780.00) <i>n/s n o/s Buc</i>	\$ 1,560.00	<input checked="" type="checkbox"/> PC
10	Fender Cowling 02 pcs (@ \$466.00) <i>n</i>	\$ 932.00	<input checked="" type="checkbox"/>
11	Fender Cowling Clips Lh & Rh 2 sets (@ \$60.00 SN) <i>n</i>	\$ 120.00	<input checked="" type="checkbox"/>
12	Fender Cover "Black" 02 pcs (@ \$640.00) <i>n</i>	\$ 1,280.00	<input checked="" type="checkbox"/>
13	Head Lamp 02 pcs (@ \$862.40) <i>holder cre</i>	\$ 1,724.80	<input checked="" type="checkbox"/>
14	Head Lamp Panel 02 pcs (@ \$988.70) <i>n</i>	\$ 1,977.40	<input checked="" type="checkbox"/>
15	Support Panel Centre <i>but/cre 650</i>	\$ 790.00	<input checked="" type="checkbox"/>
16	Bumper <i>2.5</i>	\$ 1,245.50	<input checked="" type="checkbox"/>
17	Bumper Clips 1 set <i>cre</i> <i>898.08</i>	\$ 58.00	<input checked="" type="checkbox"/> SN
18	Bumper Reinforcement <i>n</i> <i>50.00</i>	\$ 752.00	<input checked="" type="checkbox"/>
19	Bumper Lower Grille <i>tw</i> <i>481.20</i>	\$ 685.00	<input checked="" type="checkbox"/>
20	Bumper Lower Grille Clips 1 set <i>n</i>	\$ 65.00	<input checked="" type="checkbox"/>
21	Bumper Bracket 02 pcs (@ \$171.80) <i>n</i>	\$ 343.60	<input checked="" type="checkbox"/>
22	Bumper Fog Lamp Cover 02 pcs (@ \$197.60) <i>n</i>	\$ 395.20	<input checked="" type="checkbox"/>
23	Bumper Sponge <i>2.5</i>	\$ 117.60	<input checked="" type="checkbox"/>
24	Bumper Towing Cover <i>n</i>	\$ 105.00	<input checked="" type="checkbox"/>
25	Grille <i>cre</i> <i>317.80</i>	\$ 484.70	<input checked="" type="checkbox"/>
26	Grille "Fiat Logo" Motif <i>SN</i>	\$ 142.10	<input checked="" type="checkbox"/>
27	Diesel Pump <i>NN</i>	\$ 1,370.00	<input checked="" type="checkbox"/>
28	"Corporate" Advertisement & Artwork <i>NZ</i>	\$ 300.00	<input checked="" type="checkbox"/>
29	Wiper Tank <i>n</i>	\$ 280.00	<input checked="" type="checkbox"/>
30	Inter Cooler <i>n</i>	\$3,640.00	<input checked="" type="checkbox"/>
31	Inter Cooler Cowling <i>n</i>	\$ 435.00	<input checked="" type="checkbox"/>
32	Inter Cooler Clips 1 set <i>n</i>	\$ 35.00	<input checked="" type="checkbox"/> SN
33	Aircon Condenser <i>Bent/cre</i>	\$ 1,278.00	<input checked="" type="checkbox"/>
34	Air Con Condensor Cowling <i>15</i>	\$ 285.00	<input checked="" type="checkbox"/>
35	Battery <i>n</i>	\$ 280.00	<input checked="" type="checkbox"/>
36	Battery Base <i>n</i>	\$ 385.00	<input checked="" type="checkbox"/>
37	Air Cleaner Completed <i>n</i>	\$ 955.90	<input checked="" type="checkbox"/>
38	Air Cleaner Hose <i>n</i>	\$ 361.80	<input checked="" type="checkbox"/>
39	Horn Unit <i>n</i>	\$ 182.10	<input checked="" type="checkbox"/>
C/F Balance ---->		\$ 24,816.60	

*not Audited*

*18/1/21*  
*2/5 \$15,000*  
*wh/plus the repair*  
*14 days.*



M/s Liu's Brother Auto Engrg Wks

**LIU'S BROTHER AUTO ENGINEERING WORKSHOP**

No. 1 Kaki Bukit Avenue 6 #01-01 Auto Bay @ Kaki Bukit Singapore 417883

ROB No: 53291793J . Tel: 6741-1730 / 731 . Fax: 6744-5746. Email: liusbro@gmail.com

Invoice/Ref No: GBG8949A210113

**Estimate****Customer**

Page 01 - 02

Name: MSIG Insurance (Singapore) Pte Ltd

Date: 15-01-21

Address Motor Claims Department

Vehicle No: GBG8949A

4 Shenton Way #21-01

Model/Make: Fiat Doblo Cargo

SGX Centre 2

Singapore 068807

Maxi 1.6 MTJ AMT Glaxe

Item No.	Descriptions Of Parts	Original Quotation / Estimation	Revised Quotation / Cost Of Repair
----------	-----------------------	---------------------------------	------------------------------------

**B/F Balance --->**

40	Front Radiator	pen/serf
41	Radiator Fan Motor Completed	17
42	Radiator Fan Cowling Completed	cre 850
43	Radiator Top Hose	17
44	Radiator Spare Tank	17
45	Radiator Hose Top	17
46	Radiator Hose Lower	17
47	Radiator Coolant 1 bottle	17
48	ABS Master Pump	17
49	TURBO	cre/bye 3880.00
50	Engine Lower Cover	17
51	Engine Mounting 1 set	17
52	Engine Top Cover	17
53	Number Plate Garnish	de 115.00
54	Number Plate and Base	serf
55	Exhaust Sensor	17
56	Exhaust Heat Shield	17
57	Exhaust Heater	17
58	Rear Lh Tailgate	body 2450.30
59	Tailgate Weatherstrip	serf
60	Tailgate Outer Garnish	cre
61	Tailgate Lock	twi/gm 245.50
62	Tailgate Inner Trim Board	re/cre
63	Tailgate Inner Trim Board Clips 1 set	ner 50.00
64	Tailgate Wiper Motor	cro/gm
65	Tailgate Wiper Link	ser
66	Tailgate Wiper Rubber	17
67	Tailgate Windscreen Glass	shotted
68	Tailgate Windscreen Glass Sealant	ner
69	Tailgate "Doblo" Emblem	NF
70	Tailgate "Maxi" Emblem	NF
71	Tailgate "Multijet" Emblem	NF
72	Tailgate "90" Emblem	NF
73	Tailgate "70 KM/H" Sticker	ner
74	Number Plate and Base	ser
75	Mudflat	17
76	Tail Lamp	cre 366.20

\$ 24,816.60

\$ 854.30

\$ 378.00

\$ 1,175.60

\$ 2,017.80

\$ 773.50

\$ 142.80

\$ 195.70

\$ 45.00

\$ 4,270.00

\$ 4,856.30

\$ 975.00

\$ 1,790.00

\$ 890.00

\$ 387.00

\$ 48.00

\$ 610.00

\$ 365.80

\$ 317.20

\$ 2,395.00

\$ 344.50

\$ 279.00

\$ 331.00

\$ 384.90

\$ 164.50

\$ 428.00

\$ 165.30

\$ 98.00

\$ 841.50

\$ 80.00

\$ 118.00

\$ 86.00

\$ 119.60

\$ 97.50

\$ 12.00

\$ 48.00

\$ 276.00

\$ 462.70

\$ 51,177.40

**C/F Balance --->**

M/s Liu's Brother Auto Engrg Wks



**LIU'S BROTHER AUTO ENGINEERING WORKSHOP**

No. 1 Kaki Bukit Avenue 6 #01-01 Auto Bay @ Kaki Bukit Singapore 417883

ROB No: 53291793J . Tel: 6741-1730 / 731 . Fax: 6744-5746. Email: liusbros@gmail.com

Invoice/Ref No: GBG8949A210113

**Estimate****Customer**

Page 01 - 02

Name: MSIG Insurance (Singapore) Pte Ltd

Date: 15-01-21

Address Motor Claims Department

Vehicle No: GBG8949A

4 Shenton Way #21-01

Model/Make: Fiat Doblo Cargo

SGX Centre 2

Singapore 068807

Maxi 1.6 MTJ AMT Glaxe

Item No.	Descriptions Of Parts	Original Quotation / Estimation	Revised Quotation / Cost Of Repair
----------	-----------------------	---------------------------------	------------------------------------

**B/F Balance --->**

77	Rear Rh Tailgate	20/3uf	\$ 51,177.40	
78	Tailgate Lock Top	17	\$ 1,895.90	X
79	Tailgate Lock lower	145.50	\$ 189.30	X
80	Tailgate Outer Garnish	10%	\$ 192.90	X
81	Tailgate Weatherstrip	282.30	\$ 321.80	X
82	Tailgate "Fiat" Emblem	RF	\$ 297.00	X
83	Tailgate "Professional" Emblem	105.00	\$ 87.80	X
84	Tailgate Inner Trim Board	2e/cne	\$ 163.50	X
85	Tailgate Inner Trim Board Clips 1 set	50.00	\$ 364.90	X
86	Tailgate Glass Sealant	10 S-n	\$ 127.20	X
87	Tailgate "6 PAX" Sticker	10 S-n	\$ 80.00	X
88	Rear Bumper	D-15	\$ 12.00	X
89	Bumper Clips 1 set	627.00	\$ 745.00	X
90	Bumper Reinforcement	50.00	\$ 65.00	X
91	Reflector 02 pcs (@ S\$98.60)	17	\$ 475.30	X
92	Bumper Reverse Sensor	shutted	\$ 197.20	X
93	Bumper Side Bracket 02 pcs (@ S\$35.60)	17	\$ 220.00	X
94	End Panel Outer	300.00	\$ 71.20	X
95	End Panel Inner	2	\$ 430.00	X
96	End panel Garnish top	D-15	\$ 295.00	X
		347.70	\$ 1,379.80	X
	To check all wiring & electrical component for proper function		\$ 180.00	- 30
	Remove and refix rear Rh & Lh tailgate components & wiper mechanism		\$ 160.00	- 100
	Remove and refix 2 Tailgate windscreen glass		\$ 240.00	- 200
	Remove and refix rear reverse sensor		\$ 100.00	- 50
	To check all wiring & electrical component for proper function		\$ 100.00	- 50
	To remove & refix air con, re-fill air con gas & test for leakages		\$ 250.00	- 100
	To remove & replace radiator and conduct pressure test & bleed system		\$ 250.00	- 100
	Remove and refix Fender, Panel & Etc's ...		\$ 100.00	- X
	To remove and refix Engine Labor Charge		\$ 350.00	- max
	Labor for Panel Beating, Cut, Weld, Straighten & Replacing Parts Etc's		\$ 3,500.00	- 1800
	To putty & spray painting & including touch up paint on accident affected		\$ 2,000.00	- 1600
	To apply Rust Proofing , reseal tuff-coating treatment on accident area		\$ 220.00	- 120

Total Parts &amp; Labour of estimate for damaged vehicle

\$ 66,238.20

Total amount in Lump Sum Basis for repaired vehicle

SDLS:

LKK Auto Consultants hence notify

The insured for the following

- To resurvey before/after spray painting
- To display damaged part(s) during resurvey
- Parts prices are subject to confirmation
- Third party survey is on a "Without Prejudice" basis
- No illegal modification(s) is allowed
- Supplementary item(s) must be resurveyed and is subject to final approval from Insurance Company

Acknowledged by Repairer

Signature:

Date:



M/s Liu's Brother Auto Engrg Wks

2109253  
2116550  
16932