

ASS. REC. BY: Sun Pin

REF:

C53/AIG21000764/Wqf1.**ASSIGNMENT**

From: _____ Date: _____

Estimated Cost: _____

OD / TP / WS / TP RES / OD RES / EVA / INV / MV

To Inspect Vehicle No: _____

at Workshop m/s _____

of _____

Insured: _____

Policy No. 1900083554Claims No. 1426702540SG

Sum Insured: _____ Excess: _____

(Client's Record)

Make of Veh: _____

(Policy Condition)

Remark: The veh had commenced its
repair at the time of inspection.

N/S	O/S

Bal. or Market Value: _____

IDAC Accident Rpt: _____ Consistent? : Yes or No

GIA / PR Seen: _____ Consistent? : Yes or No

Est. Repairs: 6 days Res.: Yes or No

Lum Sum: _____ % 3 Val.: Yes or No

CA / REV / REP. / 24 HRS

Date: _____ Person Contacted: _____

Vehicle: IN / OUT

Veh No: Sns 3165 Yr Regn: 21/01/2016.Type: (M.Ca) / M.Cycle / Bus / Van / Lorry / Taxi / Prime Mover /

Truck / Trailer or _____

Make: Mercedes benz 61A180 c.c. 1595Colour: Purple. A/C: Insured / Std / NI / NASp. Reading: 102884 T/Radio: Insured / Std / NI / NAEng/No: -C/No: wbc1569422J166236Gen. Cond: Good / Fair / Poor / BurntSteering: In order / Jammed / Leaked / Burnt orBrake: In order / Jammed / Leaked / Burnt orModi: Nil / S/Rim / STD A/Rim orTyre Size: F: 235 / 50 R18R: 235 / 50 R18

BS / DUN / EXNOVA / GY / FS / LIZA / MIC / OHTSU / PIR / SUMI /

TOYO / YOKO or _____

Front _____ Rear _____

R/Bal. 6 mm R/Bal. 6 mmL/Bal. 6 mm L/Bal. 6 mmD.O.A. 13/01/2021 D.O.I. 18/01/2021.Survey held at Toh PaintingDes. of Damages: Frt / Rear / O/S / NI / U/C / Rooftop or

The U/C / Chassis frame / Body Structure affected due to collision.

Date / Time Action / Instruction

Repair day 6 daysMV: 80,000PR: 47,595NR: 32,405

Submit DAR; 6 repair days.

Date/Time, File Pass to?

☐ : Preli. Report1) 27/01 Typist☐ : Final Report

Date/Time, File Return to?

2) _____

Rep. Format: MER-DAR

Lump Sum / L.B. (\$) _____

Days Of Repair: 6

Resurvey No. of Trip: _____

Add Fee: ☐ : Site Insp (\$ _____)☐ : Interview (\$ _____)☐ : Tech. Invs (\$ _____)☐ : Weekend (\$ _____)

Survey Fee: _____

Transportation: _____

S + RS. \$ _____

Photos _____

Others _____

TOTAL

SINGAPORE ACCIDENT STATEMENT

IMPORTANT NOTICE

1. Please report correctly the details of the accident to speed up the claims process.
2. This Form must be completed by the Policyholder and/or the Authorised Driver.
3. Information provided must be as truthful and accurate as possible. Any wilful misrepresentation or withholding of material facts may allow insurance companies to repudiate policy liability.
4. The issue and acceptance of this Form by insurance companies is not an admission of policy liability on the part of the insurance companies.
5. Any false reporting may be referred to the Police for investigation.
6. This report will be forwarded by the insurers of the GIA Records Management Centre established by the General Insurance Association of Singapore (GIA) for archiving and that copies of this report will, for a fee, be made available upon application by interested parties.
7. By the lodgement of this report to the insurers, you hereby consent to the archiving of this report at the centre and to copies of the report being made available aforesaid.

ACCIDENT STATEMENT

Date of Submission	13/01/2021 18:38 (SGT)
Date of Accident	13/01/2021 10:40 (SGT)
Exact Location of Accident	Singapore
Additional Location Information	-
Country/State of Loss	Singapore

DETAILS OF OWN VEHICLE

Vehicle Registration Number	SDS316S
-----------------------------	---------

INSURED/POLICYHOLDER

Is company?	No
Name Of Registered Owner	KOH YAU LIONG
NRIC No	SXXXX134C
Email Address	VICTORY@BRAINERGY.BIZ
Mobile Phone No	(Phone) +65-96805395
Alternative Phone No	+65-96805395

VEHICLE PARTICULARS

Manufacturer	Mercedes
Model	Gla180
Variant	-
Exact purpose for which vehicle was being used at time of accident	-
Are you claiming under your own insurance policy for repair to your vehicle?	No - Claiming third party
Vehicle Category	Private car

INSURANCE COMPANY

Name of Insurance Company	Axa
Type of Coverage	Comprehensive
Fleet Policy	No
Policy Number	GA545431/1
Cover Note Number	-

DRIVER

Name of Driver	KOH YAU LIONG
NRIC No	SXXXX134C
Date Of Birth	23/01/1956
Occupation	Indoor

Date Of Driving Pass	17/05/1977
Driving experience	43 YEARS AND 8 MONTHS
Gender	Male
Mobile Number	(Phone) +65-96805395
Alt. Phone Number	+65-96805395
Email Address	VICTORY@BRAINERGY.BIZ
Address	49 SUMMER PLACE
Address complement	-
Postcode	555739
Is the driver the policyholder?	Yes
If No, Relationship of the Driver with the Insured	-
Does Driver Own Other Vehicles?	No
Vehicle Registration Number of Other Vehicle Owned by Driver	-
Insurance Company of Other Vehicle Owned by Driver	-

GENERAL INFORMATION OF THE ACCIDENT

Type of Accident	Collision - Head to Rear
Weather Conditions	Clear
Road Surface	Dry

OTHER INFORMATION

Was any foreign vehicle involved in the accident?	No
Number of vehicles involved in the accident	2
Was anybody injured in the Accident?	No
Was any injured conveyed to hospital by ambulance?	-
Was any other material or property damaged?	Yes
Number of Passengers (Including Driver)	1
Has the driver been approached by unknown person(s) soliciting/offering accident claims assistance?	No

DETAILS OF POLICE ACTION

Was the accident reported to the police?	No
Was notice of intended Prosecution given?	No
If yes, against whom?	-

CIRCUMSTANCES OF ACCIDENT

REFER TO ATTACHED

ATTACHMENT(S)

Are accident photos available for attachment?	Yes
Was there any video captured by Car Camera?	No
Was there any audio recorded?	No

DETAILS OF OTHER VEHICLE PROPERTY 1

Vehicle Registration Number	SMK4652E
Vehicle Manufacturer	-
Vehicle Model	-
Vehicle Variant	-
Vehicle Colour	-
Vehicle Category	Private car
Name of Driver	-
Contact Number	(Phone) +65-97258289
Address	-
Address complement	-
Postcode	-
Insurance Company Name	-



Nature Of Damage	-
Details of property damaged in accident	-
No. Of Passenger (Including Driver)	-

DETAILS OF OTHER VEHICLE PROPERTY 2

Vehicle Registration Number	SKL8861K
Vehicle Manufacturer	-
Vehicle Model	-
Vehicle Variant	-
Vehicle Colour	-
Vehicle Category	Private car
Name of Driver	-
Contact Number	(Phone) +65-94763328
Address	-
Address complement	-
Postcode	-
Insurance Company Name	-
Nature Of Damage	-
Details of property damaged in accident	-
No. Of Passenger (Including Driver)	-

SKETCH PLAN

IMPORTANT NOTICE

1. Please report correctly the details of the accident to speed up the claims process.
2. This Form must be completed by the Policyholder and/or the Authorised Driver.
3. Information provided must be as truthful and accurate as possible. Any wilful misrepresentation or withholding of material facts may allow Insurance companies to repudiate policy liability.
4. The issue and acceptance of this Form by Insurance companies is not an admission of policy liability on the part of the insurance companies.
5. Any false reporting may be referred to the Police for investigation.
6. The report will be forwarded by the insurers of the GIA Records Management Centre established by the General Insurance Association of Singapore (GIA) for archiving and that copies of this report will for a fee be made available upon application by interested parties.
7. By the lodgment of this report to the insurers, you hereby consent to the archiving of this report at the centre and to copies of the report being made available aforesaid.
8. **Consent under the Personal Data Protection Act (PDPA)**

I understand, acknowledge, agree and consent that:

- (a) My Insurer, my workshop and the General Insurance Association of Singapore ("GIA") may/are permitted to collect, use, disclose and/or process my personal data/personal information set out in this [form] and any other personal information provided by me or possessed by my insurer (collectively the "Personal Information") and disclose and transfer such Personal Information to all Insurer(s) who have insured vehicle(s) involved in this accident (all insurer(s) who have insured vehicle(s) involved in this accident shall be collectively referred to as the "Insurers"), the Insurers' lawyers/law firms, the Monetary Authority of Singapore and any relevant government agency/authority (such as the police), for the purpose(s) of:
 - (i) processing, handling and/or dealing with my claims including the settlement of the claims and any necessary investigations relating to the claims;
 - (ii) investigating the accident and/or my claims;
 - (iii) carrying out and/or dealing with my instructions or responding to any enquiries by me;
 - (iv) administering my claims (including the mailing of correspondence, statements, invoices, reports or notices to me, which could involve disclosure of certain personal data about me to bring about delivery of the same as well as on the external cover of envelopes/mail packages); and/or
 - (v) complying with applicable law in administering, processing, handling and/or dealing with my claims.(collectively the "Purposes")
- (b) all Insurer(s) who have insured vehicle(s) involved in this accident and the Insurers' lawyers/law firms, may/are permitted to collect, use, disclose and/or process my Personal Information for one or more of the above Purposes; and
- (c) my Personal Information may/can be disclosed by any of the Insurers and/or GIA to their third party service providers or agents(including their lawyers/law firms), which may be sited outside of Singapore, for one or more of the above Purposes.
- (d) my Personal Information will also be collected and used to compile claims history for the purpose of fraud detection, investigation and management in present and all future claims.
- (e) the information so collected under (d) above may be shared / disclosed:
 - (i) to all Insurers and/or any other third parties that assist in evaluating, investigating, controlling or managing fraud, regulators, law enforcement and government agencies as reasonably required for the purposes stated, or
 - (ii) for complying with requirements under any regulations, laws or court orders.

SKETCH PLAN

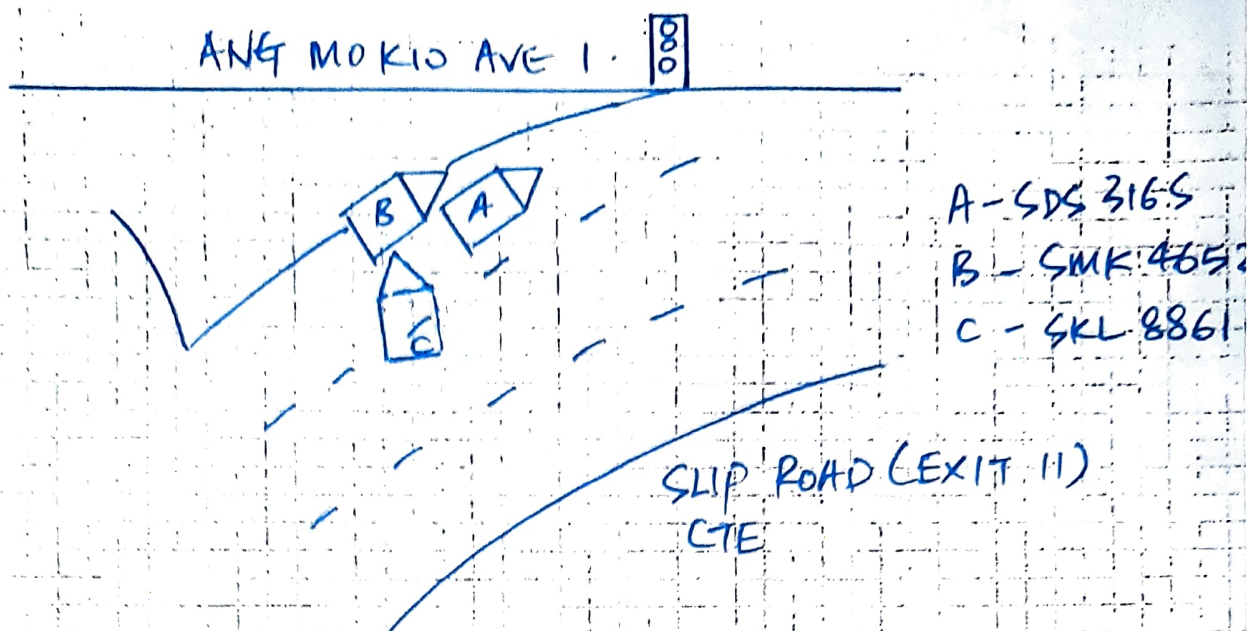

DESCRIBE CIRCUMSTANCES OF THE ACCIDENT

ON 13/1/21 @ ABOUT 1040 HR, I WAS STATIONARY
IN MY VEHICLE SDS 316S, AT TRAFFIC LIGHT ALONG
CTE SLIP ROAD (EXIT 11) TO ANG MO KIO AVENUE 1,
BOUNDARY ROAD DIRECTION. I WAS WAITING FOR
TRAFFIC LIGHT TO TURN GREEN. SUDDENLY I HEARD
A LOUD BANG & REALIZED VEHICLE SMK 4652E
COLLIDED ONTO MY VEHICLE'S LH REAR CORNER.
I ALIGHTED FROM MY VEHICLE THEN REALIZED
VEHICLE SKL 8861K WAS INVOLVED AS WELL.
NO PASSENGERS. NO INJURIES.

> Back to OneMotoring

Enquire PARF/COE Rebate for Registered Vehicle

Vehicle Owner Particulars	
Owner ID Type:	Singapore NRIC
Owner ID:	134C
Vehicle Details	
Vehicle No.:	SDS316S
Vehicle to be Exported:	No
Intended Deregistration Date:	20 Jan 2021
Vehicle Make:	MERCEDES BENZ
Vehicle Model:	GLA180 (R18 BI)
Primary Colour:	Purple
Manufacturing Year:	2015
Engine No.:	27091030753501
Chassis No.:	WDC1569422J166236
Maximum Power Output:	90.0 kW (120 bhp)
Open Market Value:	\$27,477.00
Original Registration Date:	21 Jan 2016
First Registration Date:	21 Jan 2016
Transfer Count:	0
Actual ARF Paid:	\$25,468.00
Intended PARF Rebate Details	
PARF Eligibility:	Yes
PARF Eligibility Expiry Date:	20 Jan 2026
PARF Rebate Amount:	\$19,101.00
Intended COE Rebate Details	
COE Expiry Date:	20 Jan 2026
COE Category:	A - Car up to 1600cc & 97kW (130bhp)
COE Period(Years):	10
QP Paid:	\$56,989.00
COE Rebate Amount:	\$28,494.00
Total Rebate Amount:	\$47,595.00

The information contained herein is correct as at 20 Jan 2021

OK

(1) Replace (✓) (2) Repair (X) (3) Check (✓)
 (12) Missing (13) Torn (14) Unconfirmed (15) Not Working

MOTORCAR (Rear)

(1) Replace (✓) (2) Repair (X) (3) Check (✓)
 (4) Not Consistent (IC)

Rear Portion

NAC	INC	Item	CON	AC	Q6
1137	993626	Rear Number Plate			
1138	993627	Rear Number Plate Base			
1139	993630	Rear Number Plate Garnish			
1140	993632	Rear Number Plate Lamp			
1141	992958	Rear Bumper	CR4	1	
1142	993085	Rear Bumper Upper (black)	CR4		
1143	993017	Rear Bumper Lower (silver)	CR4	1	
1144	993054	Rear Bumper Side			
1145	993103	Rear Bumper Tow Cover			
1146	992341	Rear Bumper Clips	NEC	1	
1147	992976	Rear Bumper Bracket			
1148	993068	Rear Bumper Side Retainer	BR	1	
1149	993045	Rear Bumper Reinforcement			
1150	992970	Rear Bumper Beam			
1151	993077	Rear Bumper Sponge			
1152	992999	Rear Bumper Damper			
1153	993040	Rear Bumper Protector			
1154	993036	Rear Bumper Pad			
1155	993026	Rear Bumper Moulding upper	NEC	1	
1156	993044	Rear Bumper Reflector			
1157	993023	Rear Bumper Lower Spoiler			
1158	994023	Reverse Sensor LH	SHH	2	
1159	993327	Rear End Panel			
1160	993339	Rear End Panel Top Garnish			
1161	993333	Rear End Panel Inner Trim			
1162	990333	Boot Compartment Inner Trim			
1163	993851	Rear LH Taillamp	CR4	1	
1164	993853	Rear LH Taillamp Garnish			
1165	993859	Rear LH Taillamp Panel	CR4	1	
1166	995116	Rear RH Taillamp			
1167	993853	Rear RH Taillamp Garnish			
1168	993859	Rear RH Taillamp Panel			
1169	993554	Rear Apron Panel			
1170	992895	Bootlid			
1171	991328	Bootlid Emblem			
1172	990356	Bootlid Handle			
1173	995250	Bootlid Moulding			
1174	990376	Bootlid Reflector			
1175	995222	Bootlid Lamp LH			
1176	992899	Bootlid Lamp RH			
1177	995243	Bootlid Lock			
1178	990377	Bootlid Rubber			
1179	990382	Bootlid Hinge			
1180	993877	Bootlid Spoiler			
1181	994543	Tailgate	ND		
1182	991328	Tailgate Emblem	NEC		
1183	994643	Tailgate Outer Handle			
1184	994640	Tailgate Moulding			
1185	994545	Tailgate Garnish			
1186	994648	Tailgate Reflector			
1187	994549	Tailgate Lamp	CR4		
1188	994646	Tailgate Protector			
1189	994676	Tailgate Wiper Arm			
1190	994677	Tailgate Wiper Blade			
1191	994679	Tailgate Wiper Nozzle			
1192	994555	Tailgate Wiper Motor			
1193	994602	Tailgate Glass			
1194	994606	Tailgate Glass Rubber			
1195	994604	Tailgate Glass Moulding	NEC	1	
1196	994607	Tailgate Glass Sealant	NEC	1	
1197	994629	Tailgate Lock			
1198	994651	Tailgate Rubber	CR4	1	
1199	994611	Tailgate Hinge			
1200	994594	Tailgate Damper			
1201	994613	Tailgate Inner Board			

Vehicle No: SP5 3165

NAC	INC	Item	CON	AC
1202	993784	Spare Tyre Board		
1203	994328	Spare Tyre Panel		
1204	995065	Spare Tyre		
1205	994376	Spare Tyre Lock Screw		
1206	993787	Spare Tyre Cover		
1207	995323	Triangle Breakdown Sign		
1208	990507	CD Changer Assy		
1209	990164	Antenna		
1210	990534	Centre Exhaust Pipe Assy		
1211	990532	Centre Exhaust Mounting		
1212	993364	Rear Exhaust Pipe		
1213	993357	Rear Exhaust Chrome Pipe LH	SCR	1
1214	993361	Rear Exhaust Mounting		
1215	993358	Rear Exhaust Heat Shield		
1216	995223	Rear LH Chassis Member		
1217	993165	Rear RH Chassis Member		
1218	993436	Rear LH Fender	CR4	1
1219	993449	Rear LH Fender Protector Garnish	CR4	1
1220	993420	Rear LH Fender Inner Panel		
1221	993431	Rear LH Fender Inner Trim		
1222	993415	Rear LH Fender Inner Garnish		
1223	993425	Rear LH Fender Inner Shield		
1224	993621	Rear LH Mudflap		
1225	993933	Rear LH Wheel Rim		
1226	994025	Rear LH Rim Cover		
1227	995065	Rear LH Tyre		
1228	993456	Rear RH Fender		
1229	993450	Rear RH Fender Protector		
1230	993420	Rear RH Fender Inner Panel		
1231	993431	Rear RH Fender Inner Trim		
1232	993415	Rear RH Fender Inner Garnish		
1233	993425	Rear RH Fender Inner Shield		
1234	993622	Rear RH Mudflap		
1235	993934	Rear RH Wheel Rim		
1236	994025	Rear RH Rim Cover		
1237	995065	Rear RH Tyre		
1238	995162	Rear Fender Extension Panel LH		
1239	993401	Rear Fender Extension Panel RH		
1240	993430	Rear Fender Inner Top Garnish		
1241	993673	Rear Fender 1/4 Glass		
1242	993452	Rear Fender 1/4 Glass Rubber		
1243	993453	Rear Fender 1/4 Glass Sealant		
1244	993949	Rear Windscreen Glass		
1245	993976	Rear Windscreen Rubber		
1246	993961	Rear Windscreen Moulding		
1247	993955	Rear Windscreen Sealant		
1248	994729	Third Brake Light		
1249	993385	Rear Fender Air Grille		
1250	992167	Fuel Lid		
1251	992168	Fuel Neck		
1252	992179	Fuel Tank		
1253	992184	Fuel Tank Bracket		
1254	992191	Fuel Tank Float		
1255	990247	Sticker		
		Rear LH Door	R	1

No of Items: 19

Assessor: Sum Pm



CONNECTING CAR BUYERS & SELLERS.
We'll handle your loans, insurance & other paperwork for FREE.

[Find out more](#)

Post an Advertisement

Sell it yourself! Advertise it at just
\$58 until it's SOLD!

[Post an Ad](#)[Advertiser Login](#)[Ways of Selling](#)

2017 April Stage 3+ Unit, 110K With Everything.



No Dekit, Spare No Expenses
For Repairs And Only Did The
Right Modifications.

Direct Owner StarAd











**NEW & USED
COMMERCIAL VEHICLES**

Browse by Category Sort by Date Posted 20 results/page **10 vehicles**

Mercedes-Benz GLA-Class

Advanced Search 

	Make	Model	Price	Depreciation	Reg Date	Eng Cap	Mileage	Veh Type	Status
Search Selection	Mercedes-Benz GLA-Class	Any	Any	2016	Any	Any	Any	Any	Available
	Mercedes-Benz GLA-Class GLA180	\$87,888	\$15,120 /yr	21-Jan-2016	1,595 cc	33,988 km	SUV	Available	
Pristine Condition! 1 Owner Unit! Extreme Sportiness And Low Fuel Consumption, Extreme Agility, And Road Holding. Well Maintained Inside Out 100% Accident-Free. STA Evaluation Check Is Welcome. Various Options For Financing With The Lowest Interest Rate Just At...									
MS Carz									
Posted: 19-Jan-2021 Tags: 2016 Mercedes-Benz GLA180, Mercedes-Benz GLA180, Mercedes-Benz, GLA180									
	Mercedes-Benz GLA-Class GLA180	\$82,500	\$13,370 /yr	21-Mar-2016	1,595 cc	91,000 km	SUV	Available	
Loan 80% Of Car Price, One Owner, Maintained By Cycle And Carriage, Immediate Transfer Of Ownership, R18 Model, Accident-Free, STA Evaluation Are Welcome, View To Believe, Please Call For More Enquiry Before It's Gone.									
Posted: 11-Jan-2021 Tags: 2016 Mercedes-Benz GLA180, Mercedes-Benz GLA180, Mercedes-Benz, GLA180									
	Mercedes-Benz GLA-Class GLA180	\$81,800	\$13,090 /yr	26-Apr-2016	1,595 cc	95,500 km	SUV	Available	
\$0 Downpayment, Full Loan Available. Agent Unit! In Pristine Condition. Well Maintained By Careful Owner. Financing Available. STA Evaluation Welcome. Trade In/Consignment Available. Contact Us For Viewing Appointment.									
Bavarian Marques Pte Ltd									
Posted: 22-Nov-2020 Tags: 2016 Mercedes-Benz GLA180, Mercedes-Benz GLA180, Mercedes-Benz, GLA180									
	Mercedes-Benz GLA-Class GLA180	\$85,800	\$13,550 /yr	25-May-2016	1,595 cc	57,000 km	SUV	Available	
Come With Warranty, C&C Unit, Good Condition, Bank Loan And In House Loan Available, Trade-In Welcome.									
Posted: 12-Jan-2021 Tags: 2016 Mercedes-Benz GLA180, Mercedes-Benz GLA180, Mercedes-Benz, GLA180									
	JSM Motorsports Pte Ltd - Spray Painting								
They offer the best fitment and spray painting quality in town with more than 10 years of experience in this industry.									
More info about this shop									
	Mercedes-Benz GLA-Class GLA180	\$85,800	\$12,950 /yr	24-Aug-2016	1,595 cc	62,000 km	SUV	Available	
Agent Unit, Low Mileage Done, Serviced/ Maintained By Agent, Flexible Loan Package, Immediate Ownership Transfer Upon Collection. View And Judge The Condition For Yourself At Our Showroom.									
Posted: 16-Jan-2021 Tags: 2016 Mercedes-Benz GLA180, Mercedes-Benz GLA180, Mercedes-Benz, GLA180									
	Mercedes-Benz GLA-Class GLA45 AMG 4MATIC	\$155,800	\$21,970 /yr	01-Sep-2016	1,991 cc	77,000 km	SUV	Available	
Unleash This Beast Up For Grab, Probably Most Tastefully Done Up GLA 45 AMG In Market, Affordable Insurance Premium,Car Immaculate Condition By Well Kept Owner, Zero Mishap! STA Welcome, We Offer High Trade In And Low Interest Flexibility, Call Us For...									
Posted: 12-Dec-2020 Tags: 2016 Mercedes-Benz GLA45, Mercedes-Benz GLA45, Mercedes-Benz, GLA45									
	Mercedes-Benz GLA-Class GLA180	\$88,800	\$13,330 /yr	14-Sep-2016	1,595 cc	93,000 km	SUV	Available	
1 Owner, Low Mileage At 93k, Full Service & Agent Maintain By C&C, No Worries About The Condition. Easy Financing, Flexible In House Loan Available. Feel Free To Drop By For View Or Contact Our Sale Consultant For Contact Our Sales Consultant For Any Enquiry. We Ar...									
Posted: 13-Jan-2021 Tags: 2016 Mercedes-Benz GLA180, Mercedes-Benz GLA180, Mercedes-Benz, GLA180									
	Mercedes-Benz GLA-Class GLA180	\$88,800	\$12,850 /yr	26-Oct-2016	1,595 cc	97,880 km	SUV	Available	
Don't Miss It! Well Maintained. Immaculate Condition From Interior To Exterior. Excellent Condition. Special Interest Rate At 1.88% Bank Loan, In-House Loan Up To 100% Loan Available. Contact Us Now To Arrange For A Test Drive Now.									
Car Times Automobile Pte Ltd									
Posted: 03-Jan-2021 Tags: 2016 Mercedes-Benz GLA180, Mercedes-Benz GLA180, Mercedes-Benz, GLA180									

[Compare](#)



Mercedes-Benz GLA-Class **\$93,800** \$13,810 /yr 08-Nov-2016 1,595 cc 68,731 km SUV **Available**

Low Mileage Done At 68,731Km Only! 1 Owner! Fully Serviced And Maintained By C&C With 100% No Additional Repairs Required. Original Metallic Grey Paintwork With Very Clean And Neat Non Smoking Cabin To Suit. No Oil Leaks, No Defaced Buttons And No Sticky...

Posted: 17-Jan-2021 Tags: 2016 Mercedes-Benz GLA180, Mercedes-Benz GLA180, Mercedes-Benz, GLA180



Mercedes-Benz GLA-Class **\$92,888** \$13,600 /yr 21-Nov-2016 1,595 cc 77,135 km SUV **Available**

\$0 Admin Fee For Bank Loans! 150 Points Inspection! Mercedes' Solution To A Budget-Friendly Yet Compact Luxurious Family Suv Is This - The Gla 180. It Is Packed To The Brim With Features And Reeks Of Prestige. It Is A Good Answer To Families With Elderlies And Small...

PREMIUM AD

Carro
Posted: 10-Jan-2021 Tags: 2016 Mercedes-Benz GLA180, Mercedes-Benz GLA180, Mercedes-Benz, GLA180

Save this search criteria, to get email alerts whenever a match is found.

Make Model Price Depreciation Reg Date Eng Cap Mileage Veh Type Status

For old advertisements, view Expired ads 20 results/page

Home | New Cars | Used Cars | Rental Cars | Sell My Car | Directory | Products | Insurance | Article | Forum | Resources

sgCarMart is the number one car classifieds for parallel import cars, Toyota, Honda, Nissan, Mitsubishi & BMW. There are plenty of cars for sale, from vans, trucks, sedan cars, luxury cars, sports cars or stationwagons, SUV, MPV, hatchback, to COE cars & OPC cars. You can also buy from a car auction, look up car loans, financial services, low mileage cars, car brands, carpark rates & car insurance. Find buy used Mercedes-Benz GLA-Class, Mercedes-Benz GLA-Class Singapore, used Mercedes-Benz GLA-Class Singapore, used Mercedes-Benz GLA-Class, used vehicles Singapore or even buy used Mercedes-Benz GLA-Class Singapore. We have new car dealers comprising parallel importers, authorised car dealers, and used car dealers on our site. Find new car price lists, new car launches and new car promotions. Visit our partner sites for job openings for Singapore jobs, real estate, mover, car performance parts, car discussion, forum discussion, commercial vehicle leasing & COE results.

All prices and other information displayed on sgCarMart.com are gathered from sources and based on algorithms that are believed by sgCarMart.com to be reliable, but no assurance can be given that this information is accurate, complete or current. sgCarMart.com does not assume any responsibility for errors or omissions or warrant the accuracy of this information.

Follow sgCarMart.com

About Us | Careers | Contact Us | Sitemap Terms of Service | Privacy Policy | Personal Data Protection Statement
©2004-2021 sgCarMart, Singapore. All rights reserved.