

SINGAPORE ACCIDENT STATEMENT

IMPORTANT NOTICE

1. Please report correctly the details of the accident to speed up the claims process.
2. This Form must be completed by the Policyholder and/or the Authorised Driver.
3. Information provided must be as truthful and accurate as possible. Any wilful misrepresentation or withholding of material facts may allow insurance companies to repudiate policy liability.
4. The issue and acceptance of this Form by insurance companies is not an admission of policy liability on the part of the insurance companies.
5. **Any false reporting may be referred to the Police for investigation.**
6. This report will be forwarded by the insurers of the GIA Records Management Centre established by the General Insurance Association of Singapore (GIA) for archiving and that copies of this report will, for a fee, be made available upon application by interested parties.
7. By the lodgement of this report to the insurers, you hereby consent to the archiving of this report at the centre and to copies of the report being made available aforesaid.

ACCIDENT STATEMENT

Date Of Report	21/11/2020 15:01
Date Of Accident	20/11/2020 11:20
Exact Location Of Accident	CTE TWDS AYE BEFORE BRADDELL RD EXIT
Country/State of Loss	SINGAPORE

DETAILS OF OWN VEHICLE

Vehicle Registration Number	SLX82U
Insured/Policyholder	
Name Of Registered Owner	TAN AI GEK (CHEN AIYU)
NRIC No	SXXXX456E
Email Address	NOEMAIL
Mobile Phone No	(LOCAL) +65-97670692
Alternative Phone No	OFFICE-97670692

Vehicle Particulars

Manufacturer	BMW
Model	328I SEDAN AT D/AB DSC HID NAV
Exact Purpose for which vehicle was being used at time of accident	PRIVATE USE
Are you claiming under your own insurance policy for repair to your vehicle?	NO
If No, Please state action to be taken	THIRD PARTY
Vehicle Category	PRIVATE CAR

Insurance Company

Name of Insurance Company	NTUC INCOME INSURANCE CO-OPERATIVE LTD
Type Of Coverage	COMPREHENSIVE
Fleet Policy	NO
Policy Number	5118396469
Cover Note Number	

Driver

Name of Driver	WONG JUN KAI
NRIC No	TXXXX643G
Date Of Birth	10/04/2001
Occupation	INDOOR
Date Of Driving Pass	19/07/2019
Driving Experience	1 YEAR AND 4 MONTHS
Gender	MALE
Mobile Number	(LOCAL) +65-83991078
Fax Number	
Contact Number	OFFICE-83991078
Email Address	NOEMAIL

Address	31 PHENG GECK AVENUE #12-06
Postcode	348226
Was driver an employee of the Insured's Company	NO
If No, Relationship of the Driver with the Insured	CHILDREN
Vehicle Registration Number of Driver's Own Vehicle	-
	-
	-
Insurance Company of Driver's Own Vehicle	-
	-
	-

General Information of the Accident

Type Of Accident	COLLISION - HEAD TO REAR
Weather Conditions	CLEAR
Road Surface	DRY

Other Information

Was any foreign vehicle involved in this accident?	NO
Number of vehicles (including own vehicle) involved in the accident	2
Was any body injured in the Accident?	YES
Was any injured conveyed to hospital by ambulance?	NO
Was any other material or property damaged?	YES
I have been approached by unknown person(s) soliciting/offering accident claims assistance.	NO
Number of Passengers (Including Driver)	2
Passenger 1	NAME: : TAN AI GEK (CHEN AIYU) GENDER: : FEMALE

Details of Police Action

Was the accident reported to the police?	YES
If Yes, Please state which Police Station	
Police Station Name	TRAFFIC POLICE DIVISION HQ - SINGAPORE CITY
Police Station Address	ROAD: 10 UBI AVENUE 3 , POSTCODE: 408865 , COUNTRY: SINGAPORE
Police Station Contact	TEL NO: 65470000 - FAX NO:
Was notice of intended Prosecution given?	NO
If Yes, against whom?	

Circumstances of Accident

REFER TO POLICE REPORT - T/20201121/7010.

Attachment(s)

Are accident photos available for attachment?	YES
Was there any video captured by Car Camera?	NO
Was there any audio recorded?	NO

DETAILS OF OTHER VEHICLE PROPERTY 1

Vehicle Registration Number	EZ7774H
Vehicle Make/Model/Colour	TOYOTA ESTIMA
Details Of Properties	
Vehicle Category	PRIVATE CAR
Name of Driver	
NRIC/Passport Number	
Contact Number	

Address
Postcode
Insurance Company Name
Nature Of Damage
No. Of Passenger (Including Driver)

DETAILS OF INJURED PERSON 1

Name WONG JUN KAI
Approximate Age
Injuries Sustain BODY
Injured person in which vehicle? SLX82U
Were seat belts worn? YES
Was this injured conveyed to hospital by ambulance? NO

Address
Postcode

DETAILS OF INJURED PERSON 2

Name TAN AI GEK (CHEN AIYU)
Approximate Age
Injuries Sustain BODY
Injured person in which vehicle? SLX82U
Were seat belts worn? YES
Was this injured conveyed to hospital by ambulance? NO

Address
Postcode

Accident Sketch Plan

SKETCH PLAN

IMPORTANT NOTICE

1. Please report correctly the details of the accident to speed up the claims process.
2. This form must be completed by the Policyholder and/or the Authorised Driver.
3. Information provided must be as truthful and accurate as possible. Any willful misrepresentation or withholding of material facts may allow insurance companies to repudiate policy liability.
4. The issue and acceptance of this form by insurance companies is not an admission of policy liability on the part of the insurance companies.
5. Any false reporting may be referred to the Police for investigation.
6. The report will be forwarded by the insurers of the GIA Records Management Centre established by the General Insurance Association of Singapore (GIA) for archiving and that copies of this report will for a fee be made available upon application by interested parties.
7. By the lodgement of this report to the insurers, you hereby consent to the archiving of this report at the centre and to copies of the report being made available aforesaid.
8. Consent under the Personal Data Protection Act (PDPA)

I understand, acknowledge, agree and consent that:

- (a) My insurer, my workshop and the General Insurance Association of Singapore ("GIA") may be permitted to collect, use, disclose and/or process my personal data/personal information set out in this [form] and any other personal information provided by me or processed by my insurer (collectively the "Personal Information") and disclose and transfer such Personal Information to all insurer(s) who have insured vehicle(s) involved in this accident (all insurer(s) who have insured vehicle(s) involved in this accident shall be collectively referred to as the "Insurers"), the insurers' lawyers/law firm, the Monetary Authority of Singapore and any relevant government agency/authority (such as the police), for the purpose(s) of:
 - (i) processing, handling and/or dealing with my claims including the settlement of the claims and any necessary investigations relating to the claims;
 - (ii) investigating the accident and/or my claims;
 - (iii) carrying out and/or dealing with my instructions or responding to any enquiries by me;
 - (iv) Administering my claims (including the mailing of correspondence, statements, invoices, reports or notices to me, which could involve disclosure of certain personal data about me to bring about delivery of the same as well as on the external cover of envelopes/mail packages); and/or
 - (v) Complying with applicable law in administering, processing, handling and/or dealing with my claims, (collectively the "Purposes")
- (b) All insurer(s) who have insured vehicle(s) involved in this accident and the insurers' lawyers/law firms, may be permitted to collect, use, disclose and/or process my Personal Information for one or more of the above Purposes; and
- (c) My Personal Information may/can be disclosed by any of the insurer and/or GIA to their third party service providers or agents (including their lawyers/law firm), which may be sited outside of Singapore, for one or more of the above Purposes.
- (d) My Personal Information will also be collected and used to compile claims history for the purpose of fraud detection, investigation and management in present and all future claims.
- (e) The information so collected under (d) above may be shared disclosed:
 - (i) to all insurers and/or any other third parties that assist in evaluating, investigating, controlling, or managing fraud, regulators, law enforcement and government agencies as reasonably required for the purposes stated, or
 - (ii) for complying with requirements under any regulations, law or court orders.

Policyholder's Signature
Date&Time:

Driver's Signature
(If driver is not the policyholder)
Date&Time:

Reporting Centre Personnel's Signature
Name:
NRIC/FIN No.:

Accident Sketch Plan

SKETCH PLAN

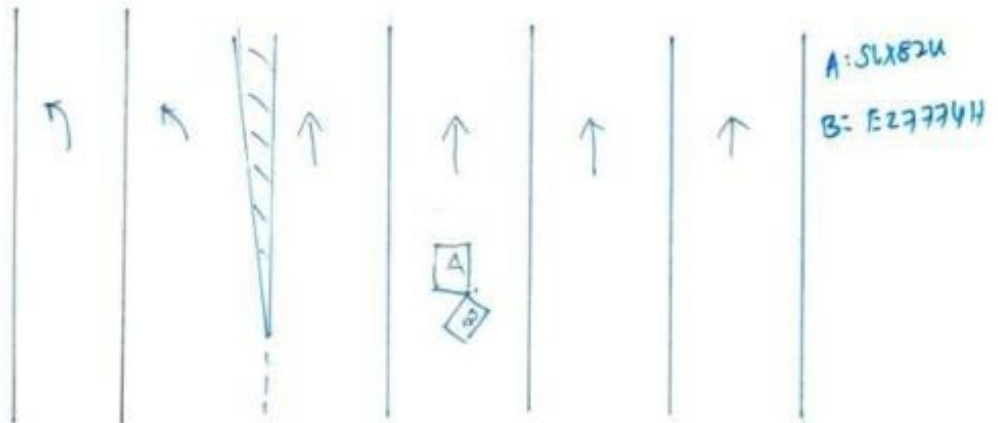

DESCRIBE CIRCUMSTANCES OF THE ACCIDENT

On the stated date & time, I, vehicle A was
travelling on CTE towards City near Bradwell exit, I was
on the third lane. Suddenly Vehicle B hit the ^{rear} right side
of my car (Vehicle A). Vehicle B then continue to hit
the divider and hit some other vehicles.

DECLARATION

I/We declare the foregoing particulars are true in every respect.

Policyholder's Signature
Date&Time:

** [Signature]*

Driver's Signature
(If driver is not the policyholder)
Date&Time:

[Signature]

Reporting Centre Personnel's Signature
Name:
NRIC/FIN No.:

Police Report



**SINGAPORE
POLICE FORCE**



T/20201121/7010

Police Station Of Origin:
Traffic Police
10 Ubi Avenue 3 SINGAPORE 408865
Tel No: 65470000

1 of 3
Report No. T/20201121/7010

REPORT OF A TRAFFIC ACCIDENT

Date/Time Report Made: 21/11/2020 13:22		Vide Report No.: E/20201120/0067		Station Diary No.:	
Informant's Particulars					
Name of Informant: WONG JUN KAI			Address: 31 PHENG GECK AVENUE #12-06 SINGAPORE 348226		
ID Type / ID No.: NRIC NO / T0110643G			Contact No.: Home/Office: Mobile: 83991078		
Nationality: SINGAPORE CITIZEN			Email: WONGJK28@GMAIL.COM		
Sex: Male	Age: 19	Date of Birth: 10/04/2001	Type of Informant: Driver		
Race: Chinese			Language: English		Institution / School Name:
Occupation: Student			Driving Licence Information: Class: 3		Date of Expiry:

General Information of the Accident

Type of Accident:	Injury Attended by Police	Drink Drive: No	Date/Time of Accident: 20/11/2020 11:20	Type of Location: Straight Road
Location: CENTRAL EXPRESSWAY				
Weather: Clear		Road Surface: Dry		Road Speed Limit: 90 Km/h
Traffic Flow: One Way		Traffic Control: Not Controlled		Traffic Volume: Moderate
Type of Collision: Between Moving Vehicles - Head To Rear				Anyone conveyed by ambulance: Yes

Details of Vehicle Involved

Vehicle No.	Type	Make	Model	Color	Conditio	No of
SLX82U	Car					0

Details of Person Involved

Any Pedestrian Involved: No	
No. of Pedestrians Injured: NIL	Use of Pedestrian Crossing: NA

Police Report



**SINGAPORE
POLICE FORCE**



T/20201121/7010

Police Station Of Origin:
Traffic Police
10 Ubi Avenue 3 SINGAPORE 408865
Tel No: 65470000

2 of 3

Report No. T/20201121/7010

CONTINUATION OF REPORT

Driver			
Name	WONG JUN KAI	ID No.	T0110643G
Related Vehicle	SLX82U (Car)	Contact No.	83991078
Hospital/Clinic	MOUNT ELIZABETH HOSPITAL	Class of Driving Licence & Expiry	Class: 3 Date of Expiry: NIL
Date	20/11/2020	Date	20/11/2020
No. of Days granted Medical Leave	05	Degree of	Serious

Brief Details.

I was driving on the third lane on CTE towards AYE. When another vehicle hit me on the right side of my rear vehicle. It then continue to hit the divider and other vehicles.

Police Report



**SINGAPORE
POLICE FORCE**



T/20201121/7010

Police Station Of Origin:
Traffic Police
10 Ubi Avenue 3 SINGAPORE 408865
Tel No: 65470000

3 of 3

Report No. T/20201121/7010

CONTINUATION OF REPORT

Sketch Plan

Informant is not able to provide sketch

Signature Of Officer Recording The Report:
Not applicable

Signature Of Interpreter:
Not applicable

Officer In Charge Of Case:
TP / TPB /
VILTON HIA WEE SIANG
Contact No.: 65476232

Authentication Stamp
NP168

Signature Of Informant:
The identity of the person making this report has
been authenticated by SingPass. No signature is
required.

Date/Time:
21/11/2020 13:22

Classification Of Case:

Accident Photo



Accident Photo



Accident Photo



Accident Photo



Accident Photo



Accident Photo



Accident Photo



Accident Photo



Accident Photo



Accident Photo



Accident Photo

