

# NATIONAL Assessment Centre Services

|                          |  |                       |         |
|--------------------------|--|-----------------------|---------|
| Date In: 14/01/21        | Job description                            | Date & Time Completed | Done by |
| Ref No: NA/CT21000681/13 | SAS e-filing                               |                       |         |
| Veh No: GB4564D          | E-mail (within 8hrs, At 2hrs)              |                       |         |
| D.O.A: 13/01/21 1445     | i-Motor Claim Form                         |                       |         |
| OD: TP (Reporting Only)  | i-Motor W/O (Within: OD 2hrs, TP 4hrs)     |                       |         |
| TP Insurer:              | i-Photo Uploaded                           |                       |         |
|                          | Assessment/Survey Report                   |                       |         |
|                          | Ass't Report by Fax / Hand to Owner / Wksp |                       |         |

|  |   |                       |
|--|---|-----------------------|
| Preferred Wksp / INC Assign Wksp / QW: ( | Tel:  | Fax:                  |
| TP Particulars:                          | Veh No: SMU4149P  | INC ( ) / Non-INC ( ) |
| Owner / Driver: (                        | Tel:  |                       |
| Policy No: ( )                           | Period: ( )   | Cover Type: ( )       |
| Confirmed by: (                          | Date:   | Time:                 |
| Insured/Driver Liability: ( )            | (Note-Est Status (WO): N: 0-20%; P: 21-79%; F: 80-100%) |                       |
| Year of Registration: ( )                | Warranty: YES ( ) / NO ( )                              |                       |
| Excess: (\$ )                            | Loading: \$1,000 ( ) / \$2,000 ( )                      |                       |

General Remarks:

( ) Walk-In Customer: Customer's information strictly Confidential & Strictly NO refer of repairer.

( ) Total Loss Case: to e-mail Insurer URGENTLY.

Drive-In ( ) / Towed-In ( ); Invoice: YES ( ) / NO ( ); Towing Co. ( )

|   |                       |         |
|---|-----------------------|---------|
| Remarks: (INC hotline: 6788 6616)                       | Date & Time Completed | Done by |
| 1) Apply for Transport Allowance ( ) / Courtesy Car ( ) |                       |         |
| 2) QC Check / Post Repair Inspection ( )                |                       |         |
| 3) Upload Resurvey Photo [Repair Cost > \$3000] ( )     |                       |         |

Injury: \_\_\_\_\_

| Date/Time | Actions |
|-----------|---------|
|           |         |
|           |         |
|           |         |
|           |         |
|           |         |
|           |         |
|           |         |
|           |         |
|           |         |

|                                 |           |   |             |           |
|---------------------------------|-----------|---|-------------|-----------|
| Claimant's Particulars:         | NA2701239 | Invoice Preparation Checklist                   | Am't (\$)   | Am't (\$) |
| Driver/Owner:                   |           | 1) AR: Accident Reporting (\$30);               |             |           |
| Contact No:                     |           | 2) DA: Damage Assessment (\$100); INC (\$80)    |             |           |
| Damaged Portion:                |           | 3) TF: Towing Fee \$40/\$45                     |             |           |
| QC Checked by (Engr-In-Charge): |           | 4) FT: Follow-Through Survey \$120              |             |           |
| Auditors' Comments:             |           | 5) FT: Follow-Through Survey (Resurvey) \$30    |             |           |
|                                 |           | For claiming against INC Only (wef 10 Jan 2005) |             |           |
|                                 |           | 6) TR: Re-inspection \$75                       |             |           |
|                                 |           | 7) N1: Idao DA + SMRT Survey \$160              |             |           |
|                                 |           | 8) NTUC Additional Services:-                   |             |           |
|                                 |           | OD:   |             |           |
|                                 |           | *N3: Courtesy Car / Tp Allowance \$5            |             |           |
|                                 |           | *N6: Repair Co-ordination \$10                  |             |           |
|                                 |           | *N7: Post Repair Inspection \$25                |             |           |
|                                 |           | *N8: DV / Collect Excess Coordination \$5       |             |           |
|                                 |           | TP (N11): TP (N'n INC) against INC \$20         |             |           |
|                                 |           | 9) N12: Idno Mobile 30                          |             |           |
|                                 |           | Invoice dated                                   | Fee Charged |           |
|                                 |           | Invoice dated                                   | Fee Charged |           |

## SINGAPORE ACCIDENT STATEMENT

### IMPORTANT NOTICE

1. Please report correctly the details of the accident to speed up the claims process.
2. This Form must be completed by the Policyholder and/or the Authorised Driver
3. Information provided must be as truthful and accurate as possible. Any wilful misrepresentation or withholding of material facts may allow insurance companies to repudiate policy liability.
4. The issue and acceptance of this Form by insurance companies is not an admission of policy liability on the part of the insurance companies.
5. Any false reporting may be referred to the Police for investigation.
6. This report will be forwarded by the insurers of the GIA Records Management Centre established by the General Insurance Association of Singapore (GIA) for archiving and that copies of this report will, for a fee, be made available upon application by interested parties.
7. By the lodgement of this report to the insurers, you hereby consent to the archiving of this report at the centre and to copies of the report being made available aforesaid.

### ACCIDENT STATEMENT

|                                 |                                 |
|---------------------------------|---------------------------------|
| Date of Submission              | 14/01/2021 14:46 (SGT)          |
| Date of Accident                | 13/01/2021 14:45 (SGT)          |
| Exact Location of Accident      | Bedok North Street 3, Singapore |
| Additional Location Information | -                               |
| Country/State of Loss           | Singapore                       |

### DETAILS OF OWN VEHICLE

|                             |         |
|-----------------------------|---------|
| Vehicle Registration Number | GBG564D |
|-----------------------------|---------|

#### INSURED/POLICYHOLDER

|                          |                        |
|--------------------------|------------------------|
| Is company?              | Yes                    |
| Name Of Registered Owner | J COOL PLUS            |
| Company Reg No           | 5XXXX566W              |
| Email Address            | wanrong_18@hotmail.com |
| Mobile Phone No          | (Phone) +65-99999999   |
| Alternative Phone No     | +65-82628096           |

#### VEHICLE PARTICULARS

|  |                     |
|--|---------------------|
| Manufacturer   | Nissan              |
| Model  | Nv350               |
| Variant  | -                   |
| Exact purpose for which vehicle was being used at time of accident           | Employment          |
| Are you claiming under your own insurance policy for repair to your vehicle? | No - Reporting only |
| Vehicle Category   | Commercial vehicle  |

#### INSURANCE COMPANY

|                           |                         |
|---------------------------|-------------------------|
| Name of Insurance Company | China Taiping Insurance |
| Type of Coverage          | Comprehensive           |
| Fleet Policy              | No                      |
| Policy Number             | DMCVSNW00086812001      |
| Cover Note Number         | -                       |

#### DRIVER

|                 |               |
|-----------------|---------------|
| Name of Driver  | YAW CHUN MENG |
| Passport No/FIN | GXXXX819Q     |
| Date Of Birth   | 16/02/1994    |
| Occupation      | Indoor        |

|  |                              |
|--|------------------------------|
| Date Of Driving Pass .....   | 24/02/2017                   |
| Driving experience .....   | 3 YEARS AND 11 MONTHS        |
| Gender .....   | Male                         |
| Mobile Number .....  | (Phone) +65-82628096         |
| Alt. Phone Number .....  | -                            |
| Email Address .....  | wanrong_18@hotmail.com       |
| Address .....  | 3014 BEDOK INDUSTRIAL PARK E |
| Address complement .....   | #03-2158                     |
| Postcode .....   | 489980                       |
| Is the driver the policyholder? .....                              | No                           |
| If No, Relationship of the Driver with the Insured .....           | Employee                     |
| Does Driver Own Other Vehicles? .....                              | No                           |
| Vehicle Registration Number of Other Vehicle Owned by Driver ..... | -                            |
| Insurance Company of Other Vehicle Owned by Driver .....           | -                            |

#### GENERAL INFORMATION OF THE ACCIDENT

|                          |            |
|--------------------------|------------|
| Type of Accident .....   | Side Swipe |
| Weather Conditions ..... | Clear      |
| Road Surface .....       | Dry        |

#### OTHER INFORMATION

|   |     |
|---|-----|
| Was any foreign vehicle involved in the accident? .....   | No  |
| Number of vehicles involved in the accident .....   | 2   |
| Was anybody injured in the Accident? .....  | No  |
| Was any injured conveyed to hospital by ambulance? .....  | -   |
| Was any other material or property damaged? .....   | Yes |
| Number of Passengers (Including Driver) .....   | 1   |
| Has the driver been approached by unknown person(s) soliciting/offering accident claims assistance? ..... | No  |

#### DETAILS OF POLICE ACTION

|   |    |
|---|----|
| Was the accident reported to the police? .....  | No |
| Was notice of intended Prosecution given? ..... | No |
| If yes, against whom? .....                     | -  |

#### CIRCUMSTANCES OF ACCIDENT

PLS REFER TO THE ATTACHED STATEMENT.

#### ATTACHMENT(S)

|   |     |
|---|-----|
| Are accident photos available for attachment? ..... | Yes |
| Was there any video captured by Car Camera? .....   | No  |
| Was there any audio recorded? .....                 | No  |

#### DETAILS OF OTHER VEHICLE PROPERTY 1

|                                   |             |
|-----------------------------------|-------------|
| Vehicle Registration Number ..... | SMU4149P    |
| Vehicle Manufacturer .....        | -           |
| Vehicle Model .....               | -           |
| Vehicle Variant .....             | -           |
| Vehicle Colour .....              | -           |
| Vehicle Category .....            | Private car |
| Name of Driver .....              | -           |
| Contact Number .....              | -           |
| Address .....                     | -           |
| Address complement .....          | -           |
| Postcode .....                    | -           |
| Insurance Company Name .....      | -           |

|   |   |
|---|---|
| Nature Of Damage .....                        | - |
| Details of property damaged in accident ..... | - |
| No. Of Passenger (Including Driver) .....     | - |

## SKETCH PLAN

### IMPORTANT NOTICE

1. Please report **correctly** the details of the accident to speed up the claims process.
2. This Form must be **completed by the Policyholder and/or the Authorised Driver**.
3. Information provided must be as **truthful and accurate as possible**. Any wilful misrepresentation or withholding of material facts may allow insurance companies to **repudiate policy liability**.
4. The issue and acceptance of this Form by insurance companies is not an admission of policy liability on the part of the insurance companies.
5. **Any false reporting may be referred to the Police for investigation.**
6. The report will be forwarded by the insurers of the GIA Records Management Centre established by the General Insurance Association of Singapore (GIA) for archiving and that copies of this report will for a fee be made available upon application by interested parties.
7. By the lodgment of this report to the insurers, you hereby consent to the archiving of this report at the centre and to copies of the report being made available aforesaid.
8. **Consent under the Personal Data Protection Act (PDPA)**

I understand, acknowledge, agree and consent that:

- (a) My insurer, my workshop and the General Insurance Association of Singapore ("GIA") may/are permitted to collect, use, disclose and/or process my personal data/personal information set out in this [form] and any other personal information provided by me or possessed by my insurer (collectively the "**Personal Information**") and disclose and transfer such Personal Information to all insurer(s) who have insured vehicle(s) involved in this accident (all insurer(s) who have insured vehicle(s) involved in this accident shall be collectively referred to as the "**Insurers**"), the Insurers' lawyers/law firms, the Monetary Authority of Singapore and any relevant government agency/authority (such as the police), for the purpose(s) of:
  - (i) processing, handling and/or dealing with my claims including the settlement of the claims and any necessary investigations relating to the claims;
  - (ii) investigating the accident and/or my claims;
  - (iii) carrying out and/or dealing with my instructions or responding to any enquiries by me;
  - (iv) administering my claims (including the mailing of correspondence, statements, invoices, reports or notices to me, which could involve disclosure of certain personal data about me to bring about delivery of the same as well as on the external cover of envelopes/mail packages); and/or
  - (v) complying with applicable law in administering, processing, handling and/or dealing with my claims (collectively the "**Purposes**")
- (b) all insurer(s) who have insured vehicle(s) involved in this accident and the Insurers' lawyers/law firms, may/are permitted to collect, use, disclose and/or process my Personal Information for one or more of the above Purposes; and
- (c) my Personal Information may/can be disclosed by any of the Insurers and/or GIA to their third party service providers or agents (including their lawyers/law firms), which may be sited outside of Singapore, for one or more of the above Purposes.
- (d) my Personal Information will also be collected and used to compile claims history for the purpose of fraud detection, investigation and management in present and all future claims.
- (e) the information so collected under (d) above may be shared / disclosed:
  - (i) to all insurers and/or any other third parties that assist in evaluating, investigating, controlling or managing fraud, regulators, law enforcement and government agencies as reasonably required for the purposes stated, or
  - (ii) for complying with requirements under any regulations, laws or court orders.

J-COOL PLUS

Policyholder's Signature  
Date & Time:

  
Driver's Signature  
(If driver is not the policyholder)  
Date & Time:

 14/01/21  
Reporting Centre Personnel's Signature  
Name:  
NRIC/FIN No.:

# SKETCH PLAN

Vehicle A: GB6564D.

Vehicle B: SMU4149P.

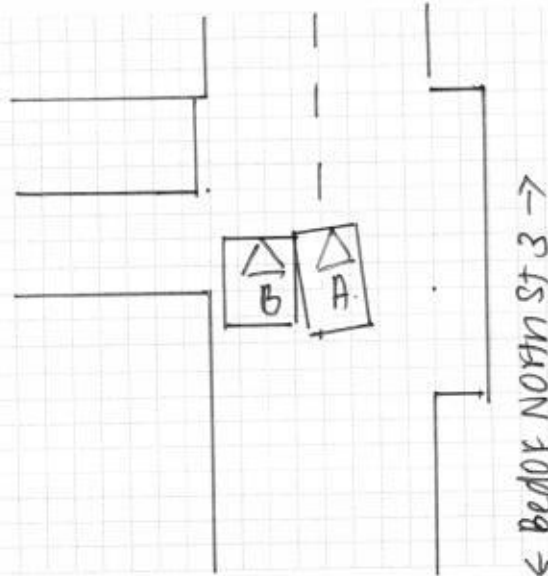

## DESCRIBE CIRCUMSTANCES OF THE ACCIDENT

I was turning left when my vehicle collided with vehicle B, SMU4149P.

## DECLARATION

I/We declare the foregoing particulars are true in every respect.

**J-COOL PLUS**  
 Policyholder's Signature  
 Date & Time:

  
 Driver's Signature  
 (If driver is not the policyholder)  
 Date & Time:

 14/01/21  
 Reporting Centre Personnel's Signature  
 Name:  
 NRIC/FIN No.:



# ACCIDENT STATEMENT

ACCIDENT DATE: 13 / 01 / 2021 (DD/MM/YYYY), TIME: 14 : 45 (HH:MM)

LOCATION: Bedok North St 3

## 1. DETAILS OF VEHICLE

- a) VEHICLE NUMBER: GBG564D  
 b) INSURANCE COMPANY: China Taiping  
 c) POLICY NUMBER: \_\_\_\_\_  
 d) POLICY TYPE: (COMPREHENSIVE / THIRD PARTY / THIRD PARTY FIRE & THEFT)  
 e) MAKE & MODEL: Nissan NV350  
 f) TYPE: (SALOON / COUPE / MPV / VAN / LORRY / MOTORCYCLE / OTHERS)  
 g) VEHICLE CATEGORY: (PRIVATE / COMMERCIAL / MOTORCYCLE)  
 h) PURPOSE OF USING AT ACCIDENT TIME: WORK  
 i) ARE YOU CLAIMING UNDER YOUR OWN INSURANCE (YES/NO)  
 IF NO, PLEASE STATE (THIRD PARTY CLAIM / REPORTING ONLY)

## 2. INSURED / POLICY HOLDER

- a) NAME: J- COOL PLUS (MALE / FEMALE)  
 b) NRIC/FIN/PASSPORT: \_\_\_\_\_ CONTACT: \_\_\_\_\_  
 c) ADDRESS: \_\_\_\_\_

\* CONTINUE TO 3.d IF DRIVER ALSO POLICY HOLDER

## DRIVER

- a) NAME: YAW CHUN MENG (MALE / FEMALE)  
 b) NRIC/FIN/PASSPORT: 625178190 CONTACT: 82626096  
 c) ADDRESS: \_\_\_\_\_

\*d) DATE OF BIRTH: 16 / 02 / 1994 (DD/MM/YYYY)

e) OCCUPATION: (INDOOR / OUTDOOR)

f) YEARS OF DRIVING EXPERIENCE: \_\_\_\_\_

4. WAS DRIVER AN EMPLOYEE OF THE INSURED'S COMPANY? (YES / NO)  
 IF NO, RELATIONSHIP OF THE DRIVER WITH INSURED: \_\_\_\_\_

5. a) WEATHER CONDITION: (CLEAR / RAINING / OTHERS)  
 b) ROAD SURFACE: (DRY / WET / OTHERS)

6. WAS ANYBODY INJURED (YES / NO)

7. a) REPORTED TO POLICE (YES / NO)

IF YES, PLEASE STATE WHICH POLICE STATION: \_\_\_\_\_

## 8. THIRD PARTY VEHICLE

- a) VEHICLE NUMBER: SMU4149P MODEL: \_\_\_\_\_  
 b) DRIVER'S NAME: \_\_\_\_\_  
 c) NRIC/FIN/PASSPORT: \_\_\_\_\_ CONTACT: \_\_\_\_\_

## THIRD PARTY VEHICLE

- d) VEHICLE NUMBER: \_\_\_\_\_ MODEL: \_\_\_\_\_  
 e) DRIVER'S NAME: \_\_\_\_\_  
 f) NRIC/FIN/PASSPORT: \_\_\_\_\_ CONTACT: \_\_\_\_\_

No of passenger  
 (including driver)  
(01)

No of passenger  
 (including driver)  
(01) female

No of passenger  
 (including driver)  
( )

email = wanrong18@hotmail.com

fax =

Motor Commercial

MZ300/C

R SN

AN0679A

Cov. Type:C

### CERTIFICATE OF INSURANCE

Motor Vehicles (Third-Party Risks and Compensation) Act (Chapter 189)  
Motor Vehicles (Third-Party Risks and Compensation) Rules, 1960  
Road Transport Act, 1987 (Malaysia)  
Motor Vehicles (Third-Party Risks) Rules, 1959 (Malaysia)

CERTIFICATE No.

DMCVSNW00086812001

Engine No.: YD25416862A

Cha. No.: JN1MC2E26Z0008002

1. Index Mark and Registration  
Number of Vehicle

GBG564D

2. Name of Policy Holder

J COOL PLUS

3. Effective date of the Commencement of  
Insurance for the purposes of the Regulations,  
Ordinance or Enactment

27/09/2020

Excess Sect I : \$500.00  
EX ON WINDSCREEN : \$5100.00

4. Date of Expiry of Insurance

27/09/2021

5. Persons or Classes of Persons entitled to drive\*

Any person who is driving on the Policyholder's order or with their permission.

Provided that the person driving is permitted in accordance with the licensing or other laws or regulations to drive the Motor Vehicle or has been so permitted and is not disqualified by order of a Court of Law or by reason of any enactment or regulation in that behalf from driving the Motor Vehicle.

6. Limitations as to use.\*

- (1) Use in connection with the Policyholder's business.
- (2) Use for the carriage of passengers (other than for hire or reward) in connection with the Policyholder's business.
- (3) Use for social, domestic or pleasure purposes.

The Policy does not cover

- (1) Use for hire or reward or racing, pace-making, reliability trial or speed testing.
- (2) Use whilst drawing a trailer except the towing of any one disabled mechanically propelled vehicle.

HIRE PURCHASE CO.: ABWIN PTE LTD AS HP OWNER

\* Limitations rendered inoperative by Section 8 of the Motor Vehicles (Third-Party Risks and Compensation) Act (Chapter 189) and Section 95 of the Road Transport Act 1987 (Malaysia), are not to be included under these headings.

**I/We hereby Certify** that the policy to which this Certificate relates is issued in accordance with the provisions of the Motor Vehicles (Third-Party Risks and Compensation) Act (Chapter 189) and Part IV of the Road Transport Act, 1987 (Malaysia).

Please see reverse

For CHINA TAIPING INSURANCE (SINGAPORE) PTE. LTD.

Issued By

ABWIN PTE LTD

Authorised Officer



Authorised Signatory