



CYCLE & CARRIAGE

CYCLE & CARRIAGE KIA PTE LTD
PANDAN GARDENS CUSTOMER SERVICE CENTRE

209 Pandan Gardens Singapore 609339 Tel: 65684555 Fax: 65651240



Co Reg No : 199405410K

ESTIMATE

GST Reg No : MR-8500111-X

Invoice Name & Address	Owner Name & Vehicle Info	
AIG Asia Pacific Insurance Pte. Ltd. MOTOR CLAIM DEPARTMENT 78 SHENTON WAY #09-16 AIG BUILDING SINGAPORE 079120 Contact No 64191000	Cust No/Name	LCV10800/ANG TECK LIP (WANG DELI)
	Reg No/Reg Date	SMN3878L / 06/08/201
	Date In/Mileage	/ 13327
	Chassis No	KNAD6811VL6319558
	Engine No	G3LCKP067466
	Make/Model	KIA/STONIC 1.0 A SX BJ3 W SUNROOF
	Colour/Trim	MYW MOST YELLOW / WK SATURN BLACK

Account No	Terms	Date/Time Printed	CSE	Operator	WIP No		
LAX00000	Credit	13/01/2021/ 16:06	BLE	261 / Edwin Caina	27336		
Description of Goods / Services				Qty	Unit Price	Disc%	Amount
E PNT88000							4000.00
RENEW (REAR) RR BUMPER, TAILGATE, RR END PNL & RR FLR PNL							
REPAIR ROOF PNL, LHR FENDER & RHR FENDER							
E PNT88000							1600.00
RENEW (FRT) FRT BUMPER & RHF FENDER							
REPAIR RHF DOOR							
E PNT98000							3500.00
RESPRAY RR BUMPER , RR END PNL , RR FLR PNL , TAILGATE , LHR FENDER ,							
RHR FENDER , ROOF PNL							
-FRT BUMPER , RHF FENDER & RHF DOOR							
E PNT88000							120.00
REMOVE & REFIT TAILGATE COMPONENT							
A 13900099							200.00
REMOVE & REFIT FUEL TANK ASSY							
A 15900099							400.00
REMOVE & REFIT EXHUAUST MUFLER ASSY							
E PNT88000							120.00
REMOVE & REFIT RR FLR BOARD, TRIM, CARPET & SEAT							
E PNT88000							200.00
REMOVE & REFIT ROOF LINING							
A 54900099							30.00
CHECK WIRING ELECTRICAL SYSTEM & ADJUST HEADLAMP AIM							
A 10028901							120.00
TO CARRY OUT DIAGNOSTIC CHECK USING HI-SCAN PRO TEST							
USING HI-SCAN PRO TEST							
E PNT88000							240.00
RENEW RR WINDSCREEN GLASS							
M SUNDRY							280.00
INSTALL RR WINDSCREEN SOLAR FILM							
M SUNDRY							80.00
SUPPLY RR WINDSCREEN SEALANT							
M SUNDRY							80.00
SUPPLY RR NUMBER PLATE WITH CASING							

Confirm & accepted by

Authorized signatory and company stamp

Validity of this estimate is 14 days from date of quote. This is a computer generated document, no signature is required. Estimated costs quoted are excluding GST. We would mention that the above estimate is based on our initial inspection and does not include any additional parts or labour which may be required after repair work has commenced. Occasionally worn or damaged parts are discovered after work has started and needed for repairs or replacement. However, should this occur, we would advise you. Please be informed that a deposit of 50% of the above estimate is payable before commencement of the work. Payment for this may be made in cash, credit card or cheque. You must also agree to pay full amount for renewal of the windscreen in the event of inadvertent breakage in the course of renewing the rubber seal or other repair requiring the removal of the windscreen.



CYCLE & CARRIAGE

CYCLE & CARRIAGE KIA PTE LTD
PANDAN GARDENS CUSTOMER SERVICE CENTRE

209 Pandan Gardens Singapore 609339 Tel: 65684555 Fax: 65651240



Co Reg No : 199405410K

ESTIMATE

GST Reg No : MR-8500111-X

Invoice Name & Address	Owner Name & Vehicle Info	
AIG Asia Pacific Insurance Pte. Ltd. MOTOR CLAIM DEPARTMENT 78 SHENTON WAY #09-16 AIG BUILDING SINGAPORE 079120 Contact No 64191000	Cust No/Name	LCV10800/ANG TECK LIP (WANG DELI)
	Reg No/Reg Date	SMN3878L / 06/08/201
	Date In/Mileage	/ 13327
	Chassis No	KNAD6811VL6319558
	Engine No	G3LCKP067466
	Make/Model	KIA/STONIC 1.0 A SX BJ3 W SUNROOF
	Colour/Trim	MYW MOST YELLOW / WK SATURN BLACK

Account No	Terms	Date/Time Printed	CSE	Operator	WIP No			
LAX00000	Credit	13/01/2021/ 16:06	BLE	261 / Edwin Caina	27336			
Description of Goods / Services					Qty	Unit Price	Disc%	Amount
E PNT88000								60.00
REMOVE & REFIT REVERSE SENSOR								
M SUNDRY								780.00
SUPPLY REAR IN-CAMERA								
M SUNDRY								120.00
APPLY ANTI CORROSION ON AFFECTED AREAS								
M SUNDRY								80.00
SUPPLY BODY PNL SEALANT								
M SUNDRY								40.00
SUPPLY C&C BADGE								
M SUNDRY								30.00
Sundries								
M	COVER-RR BUMPER LWR	1.00	366.00	20.00	292.80			
M	CAP-RR HOOK	1.00	5.00	20.00	4.00			
M	SKID PLATE-RR BUMPER	1.00	122.00	20.00	97.60			
M	COVER-RR BUMPER SIDE UNDER	1.00	62.00	20.00	49.60			
M	MOULDING ASSY-RR BUMPER SIDE,L	1.00	152.00	20.00	121.60			
M	MOULDING ASSY-RR BUMPER SIDE,R	1.00	152.00	20.00	121.60			
M	LAMP ASSY-REAR FOG & R/REFL,LH	1.00	111.00	20.00	88.80			
M	LAMP ASSY-REAR FOG & R/REFL,RH	1.00	111.00	20.00	88.80			
M	WIRING HARNESS-BWS EXT	1.00	245.00	20.00	196.00			
M	BEAM-RR BUMPER	1.00	419.00	20.00	335.20			
M	BRACKET-RR BEAM LWR MTG,LH	1.00	7.00	20.00	5.60			
M	BRACKET-RR BEAM LWR MTG,RH	1.00	5.00	20.00	4.00			
M	BRACKET-RR BEAM UPR MTG	1.00	7.00	20.00	5.60			
M	STAY-RR BUMPER LH	1.00	55.00	20.00	44.00			
M	STAY-RR BUMPER RH	1.00	55.00	20.00	44.00			
M	ANTENNA ASSY-SMARTKEY	1.00	32.00	20.00	25.60			
M	BRACKET ASSY-RR BUMPER SIDE,LH	1.00	27.00	20.00	21.60			
M	BRACKET ASSY-RR BUMPER SIDE,RH	1.00	27.00	20.00	21.60			
M	ULTRASONIC SENSOR ASSY-BWS	2.00	189.00	20.00	302.40			
M	ULTRASONIC SENSOR ASSY-BWS	2.00	189.00	20.00	302.40			
M	PANEL ASSY-TAIL GATE	1.00	1010.00	20.00	808.00			

Confirm & accepted by

Authorized signatory and company stamp

Validity of this estimate is 14 days from date of quote. This is a computer generated document, no signature is required. Estimated costs quoted are excluding GST. We would mention that the above estimate is based on our initial inspection and does not include any additional parts or labour which may be required after repair work has commenced. Occasionally worn or damaged parts are discovered after work has started and needed for repairs or replacement. However, should this occur, we would advise you. Please be informed that a deposit of 50% of the above estimate is payable before commencement of the work. Payment for this may be made in cash, credit card or cheque. You must also agree to pay full amount for renewal of the windscreen in the event of inadvertent breakage in the course of renewing the rubber seal or other repair requiring the removal of the windscreen.

Co Reg No : 199405410K

ESTIMATE

GST Reg No : MR-8500111-X

Invoice Name & Address	Owner Name & Vehicle Info	
AIG Asia Pacific Insurance Pte. Ltd. MOTOR CLAIM DEPARTMENT 78 SHENTON WAY #09-16 AIG BUILDING SINGAPORE 079120 Contact No 64191000	Cust No/Name	LCV10800/ANG TECK LIP (WANG DELI)
	Reg No/Reg Date	SMN3878L / 06/08/201
	Date In/Mileage	/ 13327
	Chassis No	KNAD6811VL6319558
	Engine No	G3LCKP067466
	Make/Model	KIA/STONIC 1.0 A SX BJ3 W SUNROOF
	Colour/Trim	MYW MOST YELLOW / WK SATURN BLACK

Account No	Terms	Date/Time Printed	CSE	Operator	WIP No	
LAX00000	Credit	13/01/2021/ 16:06	BLE	261 / Edwin Caina	27336	
Description of Goods / Services			Qty	Unit Price	Disc%	Amount
M	HINGE ASSY-TAIL GATE		1.00	28.00	20.00	22.40
M	GLASS ASSY-TAIL GATE		1.00	395.00	20.00	316.00
M	GARNISH-T/GATE UPR,LH		1.00	66.00	20.00	52.80
M	GARNISH-T/GATE UPR,RH		1.00	66.00	20.00	52.80
M	LOGO ASSY-KIA SUB		1.00	51.00	20.00	40.80
M	EMBLEM-STONIC		1.00	26.00	20.00	20.80
M	EMBLEM-TURBO G.D.I		1.00	38.00	20.00	30.40
M	PANEL ASSY-TAIL GATE TRIM		1.00	153.00	20.00	122.40
M	W/STRIP-TAIL GATE OPNG		1.00	91.00	20.00	72.80
M	STRIKER ASSY-T/GATE		1.00	31.00	20.00	24.80
M	LATCH ASSY-TAIL GATE		1.00	106.00	20.00	84.80
M	LIFTER ASSY-TAIL GATE,LH		1.00	94.00	20.00	75.20
M	LIFTER ASSY-TAIL GATE,RH		1.00	94.00	20.00	75.20
M	PANEL ASSY-REAR FLOOR,RR		1.00	204.00	20.00	163.20
M	PANEL ASSY-BACK		1.00	345.00	20.00	276.00
M	TRIM ASSY-COVERING SHELF		1.00	198.00	20.00	158.40
M	TRIM ASSY-RR TRANSVERSE		1.00	55.00	20.00	44.00
M	MAT ASSY-LUGGAGE COVERING		1.00	327.00	20.00	261.60
M	LAMP ASSY-LICENSE PLATE		2.00	119.00	20.00	190.40
M	LAMP ASSY-REAR COMB INSIDE,LH		1.00	608.00	20.00	486.40
M	LAMP ASSY-REAR COMB INSIDE,RH		1.00	608.00	20.00	486.40
M	LAMP ASSY-REAR COMB OUTSIDE,LH		1.00	654.00	20.00	523.20
M	LAMP ASSY-REAR COMB OUTSIDE,RH		1.00	654.00	20.00	523.20
M	MUFFLER ASSY-REAR		1.00	665.00	20.00	532.00
M	PROTECTOR-HEAT REAR		1.00	49.00	20.00	39.20
M	GASKET-EXHAUST PIPE		1.00	14.00	20.00	11.20
M	MUFFLER ASSY-CENTER		1.00	362.00	20.00	289.60
M	MOTOR & LINKAGE ASSY-REAR WPR		1.00	241.00	20.00	192.80
M	BLADE ASSY-WIPER,RR		1.00	39.00	20.00	31.20
M	ARM & HEAD CAP ASSY-RR WIPER		1.00	47.00	20.00	37.60
M	GARNISH ASSY-RR DR SIDE LH		1.00	92.00	20.00	73.60
M	GARNISH ASSY-RR DR SIDE,RH		1.00	92.00	20.00	73.60
M	COVER-FR BUMPER UPR		1.00	476.00	20.00	380.80

Confirm & accepted by

Authorized signatory and company stamp

Validity of this estimate is 14 days from date of quote. This is a computer generated document, no signature is required. Estimated costs quoted are excluding GST. We would mention that the above estimate is based on our initial inspection and does not include any additional parts or labour which may be required after repair work has commenced. Occasionally worn or damaged parts are discovered after work has started and needed for repairs or replacement. However, should this occur, we would advise you. Please be informed that a deposit of 50% of the above estimate is payable before commencement of the work. Payment for this may be made in cash, credit card or cheque. You must also agree to pay full amount for renewal of the windscreen in the event of inadvertent breakage in the course of renewing the rubber seal or other repair requiring the removal of the windscreen.

Co Reg No : 199405410K

ESTIMATE

GST Reg No : MR-8500111-X

Invoice Name & Address	Owner Name & Vehicle Info	
AIG Asia Pacific Insurance Pte. Ltd. MOTOR CLAIM DEPARTMENT 78 SHENTON WAY #09-16 AIG BUILDING SINGAPORE 079120 Contact No 64191000	Cust No/Name	LCV10800/ANG TECK LIP (WANG DELI)
	Reg No/Reg Date	SMN3878L / 06/08/201
	Date In/Mileage	/ 13327
	Chassis No	KNAD6811VL6319558
	Engine No	G3LCKP067466
	Make/Model	KIA/STONIC 1.0 A SX BJ3 W SUNROOF
	Colour/Trim	MYW MOST YELLOW / WK SATURN BLACK

Account No	Terms	Date/Time Printed	CSE	Operator	WIP No		
LAX00000	Credit	13/01/2021/ 16:06	BLE	261 / Edwin Caina	27336		
Description of Goods / Services				Qty	Unit Price	Disc%	Amount
M	CAP-FRONT HOOK			1.00	5.00	20.00	4.00
M	COVER-FR BUMPER,LWR			1.00	367.00	20.00	293.60
M	SKID PLATE-FR BUMPER			1.00	55.00	20.00	44.00
M	LIP ASSY-FRONT BUMPER			1.00	32.00	20.00	25.60
M	GRILLE-FRONT BUMPER			1.00	96.00	20.00	76.80
M	GRILLE ASSY-RADIATOR			1.00	324.00	20.00	259.20
M	STRIP-FR BUMPER			1.00	27.00	20.00	21.60
M	COVER-RADIATOR GRILLE UPR			1.00	46.00	20.00	36.80
M	MOULDING-FRONT BUMPER A/INTAKE			1.00	61.00	20.00	48.80
M	ABSORBER-FRONT BUMPER ENERGY			1.00	98.00	20.00	78.40
M	STIFFNER-FR BPR LWR			1.00	123.00	20.00	98.40
M	BRACKET-FR BUMPER SIDE,RH			1.00	13.00	20.00	10.40
M	AIR DUCT-FR BUMPER,RH			1.00	38.00	20.00	30.40
M	COVER-FR BUMPER FOG LAMP,RH			1.00	64.00	20.00	51.20
M	LAMP ASSY-FRONT FOG,RH			1.00	234.00	20.00	187.20
M	PANEL-FENDER,RH			1.00	401.00	20.00	320.80
M	GUARD ASSY-FRONT WHEEL,RH			1.00	56.00	20.00	44.80
M	GARNISH ASSY-FNDR SIDE,RH			1.00	45.00	20.00	36.00
M	LAMP ASSY-HEAD,RH			1.00	1845.00	20.00	1476.00
M	RESERVOIR & PUMP ASSY-WASHER			1.00	152.00	20.00	121.60
SURVEYOR NAME : _____							
SURVEYOR SIGNATURE : _____							
DATE : _____							
REMARKS : _____							

Confirm & accepted by

7% GST on	Nett 24092.00	24,092.00 1686.44
Total Payable		25,778.44

Authorized signatory and company stamp

Validity of this estimate is 14 days from date of quote. This is a computer generated document, no signature is required. Estimated costs quoted are excluding GST. We would mention that the above estimate is based on our initial inspection and does not include any additional parts or labour which may be required after repair work has commenced. Occasionally worn or damaged parts are discovered after work has started and needed for repairs or replacement. However, should this occur, we would advise you. Please be informed that a deposit of 50% of the above estimate is payable before commencement of the work. Payment for this may be made in cash, credit card or cheque. You must also agree to pay full amount for renewal of the windscreen in the event of inadvertent breakage in the course of renewing the rubber seal or other repair requiring the removal of the windscreen.

SINGAPORE ACCIDENT STATEMENT

IMPORTANT NOTICE

1. Please report correctly the details of the accident to speed up the claims process.
2. This Form must be completed by the Policyholder and/or the Authorised Driver
3. Information provided must be as truthful and accurate as possible. Any wilful misrepresentation or withholding of material facts may allow insurance companies to repudiate policy liability.
4. The issue and acceptance of this Form by insurance companies is not an admission of policy liability on the part of the insurance companies.
5. Any false reporting may be referred to the Police for investigation.
6. This report will be forwarded by the insurers of the GIA Records Management Centre established by the General Insurance Association of Singapore (GIA) for archiving and that copies of this report will, for a fee, be made available upon application by interested parties.
7. By the lodgement of this report to the insurers, you hereby consent to the archiving of this report at the centre and to copies of the report being made available aforesaid.

ACCIDENT STATEMENT

Date of Submission	13/01/2021 13:52 (SGT)
Date of Accident	12/01/2021 16:45 (SGT)
Exact Location of Accident	Punggol, Singapore
Additional Location Information	ENTRANCE OF BLK 296 PUNGGOL CENTRAL
Country/State of Loss	Singapore

DETAILS OF OWN VEHICLE

Vehicle Registration Number	SMN3878L
-----------------------------	----------

INSURED/POLICYHOLDER

Is company?	No
Name Of Registered Owner	ANG TECK LIP
NRIC No	SXXXX746C
Email Address	LIVPODDELL@GMAIL.COM
Mobile Phone No	(Phone) +65-87662811
Alternative Phone No	+65-87662811

VEHICLE PARTICULARS

Manufacturer	Kia
Model	Stonic
Variant	-
Exact purpose for which vehicle was being used at time of accident	-
Are you claiming under your own insurance policy for repair to your vehicle?	Yes
Vehicle Category	Private car

INSURANCE COMPANY

Name of Insurance Company	AIG
Type of Coverage	Comprehensive
Fleet Policy	No
Policy Number	1900117630
Cover Note Number	-

DRIVER

Name of Driver	ANG TECK LIP
NRIC No	SXXXX746C
Date Of Birth	11/04/1979
Occupation	Indoor

Date Of Driving Pass	01/09/2004
Driving experience	16 YEARS AND 4 MONTHS
Gender	Male
Mobile Number	(Phone) +65-87662811
Alt. Phone Number	+65-87662811
Email Address	LIVPODDELL@GMAIL.COM
Address	BLK 295 PUNGGOL CENTRAL #16-519
Address complement	-
Postcode	820295
Is the driver the policyholder?	Yes
If No, Relationship of the Driver with the Insured	-
Does Driver Own Other Vehicles?	No
Vehicle Registration Number of Other Vehicle Owned by Driver	-
Insurance Company of Other Vehicle Owned by Driver	-

GENERAL INFORMATION OF THE ACCIDENT

Type of Accident	Chain Collision
Weather Conditions	Raining
Road Surface	Wet

OTHER INFORMATION

Was any foreign vehicle involved in the accident?	No
Number of vehicles involved in the accident	3
Was anybody injured in the Accident?	No
Was any injured conveyed to hospital by ambulance?	-
Was any other material or property damaged?	Yes
Number of Passengers (Including Driver)	1
Has the driver been approached by unknown person(s) soliciting/offering accident claims assistance?	No

DETAILS OF POLICE ACTION

Was the accident reported to the police?	No
Was notice of intended Prosecution given?	No
If yes, against whom?	-

CIRCUMSTANCES OF ACCIDENT

REFER TO ATTACHMENT

ATTACHMENT(S)

Are accident photos available for attachment?	Yes
Was there any video captured by Car Camera?	Yes
Was there any audio recorded?	No

DETAILS OF OTHER VEHICLE PROPERTY 1

Vehicle Registration Number	XD9566U
Vehicle Manufacturer	-
Vehicle Model	-
Vehicle Variant	-
Vehicle Colour	-
Vehicle Category	Commercial vehicle
Name of Driver	HE LONGYU
Contact Number	(Phone) +65-87930518
Address	-
Address complement	-
Postcode	-
Insurance Company Name	-

Nature Of Damage	-
Details of property damaged in accident	-
No. Of Passenger (Including Driver)	-

DETAILS OF OTHER VEHICLE PROPERTY 2

Vehicle Registration Number	SKA5898H
Vehicle Manufacturer	-
Vehicle Model	-
Vehicle Variant	-
Vehicle Colour	-
Vehicle Category	Private car
Name of Driver	SELVAM S/O THIRUMINI
Contact Number	(Phone) +65-90675808
Address	-
Address complement	-
Postcode	-
Insurance Company Name	-
Nature Of Damage	-
Details of property damaged in accident	-
No. Of Passenger (Including Driver)	-

SKETCH PLAN

IMPORTANT NOTICE

1. Please report correctly the details of the accident to speed up the claims process.
2. This Form must be completed by the Policyholder and/or the Authorised Driver.
3. Information provided must be as truthful and accurate as possible. Any wilful misrepresentation or withholding of material facts may allow insurance companies to repudiate policy liability.
4. The issue and acceptance of this Form by insurance companies is not an admission of policy liability on the part of the insurance companies.
5. Any false reporting may be referred to the Police for investigation.
6. The report will be forwarded by the insurers of the GIA Records Management Centre established by the General Insurance Association of Singapore (GIA) for archiving and that copies of this report will for a fee be made available upon application by interested parties.
7. By the lodgement of this report to the insurers, you hereby consent to the archiving of this report at the centre and to copies of the report being made available aforesaid.

8. Consent under the Personal Data Protection Act (PDPA)

I understand, acknowledge, agree and consent that :

(a) My insurer, my workshop and the General Insurance Association of Singapore ("GIA") may/are permitted to collect, use, disclose and/or process my personal data/personal information set out in this [form] and any other personal information provided by me or possessed by my insurer (collectively the "**Personal Information**") and disclose and transfer such Personal Information to all insurer(s) who have insured vehicle(s) involved in this accident (all insurer(s) who have insured vehicle(s) involved in this accident shall be collectively referred to as the "**Insurers**"), the Insurers' lawyers/law firms, the Monetary Authority of Singapore and any relevant government agency/authority (such as the police), for the purpose(s) of :

- (i) processing, handling and/or dealing with my claims including the settlement of the claims and any necessary investigations relating to the claims;
- (ii) investigating the accident and/or my claims;
- (iii) carrying out and/or dealing with my instructions or responding to any enquiries by me;
- (iv) administering my claims (including the mailing of correspondence, statements, invoices, reports or notices to me, which could involve disclosure of certain personal data about me to bring about delivery of the same as well as on the external cover of envelopes/mail packages); and/or
- (v) complying with applicable law in administering, processing, handling and/or dealing with my claims.

(collectively the "**Purposes**")

(b) all insurer(s) who have insured vehicle(s) involved in this accident and the Insurers' lawyers/law firms, may/are permitted to collect, use, disclose and/or process my Personal Information for one or more of the above Purposes; and

(c) my Personal Information may/can be disclosed by any of the Insurers and/or GIA to their third party service providers or agents (including their lawyers/law firms), which may be sited outside of Singapore, for one or more of the above Purposes.

 13/01/21
Policyholder's Signature / Date & Time

Driver's Signature (If driver is not the policyholder) / Date & Time

Witnessed by Reporting Centre Personnel

Sketch Plan

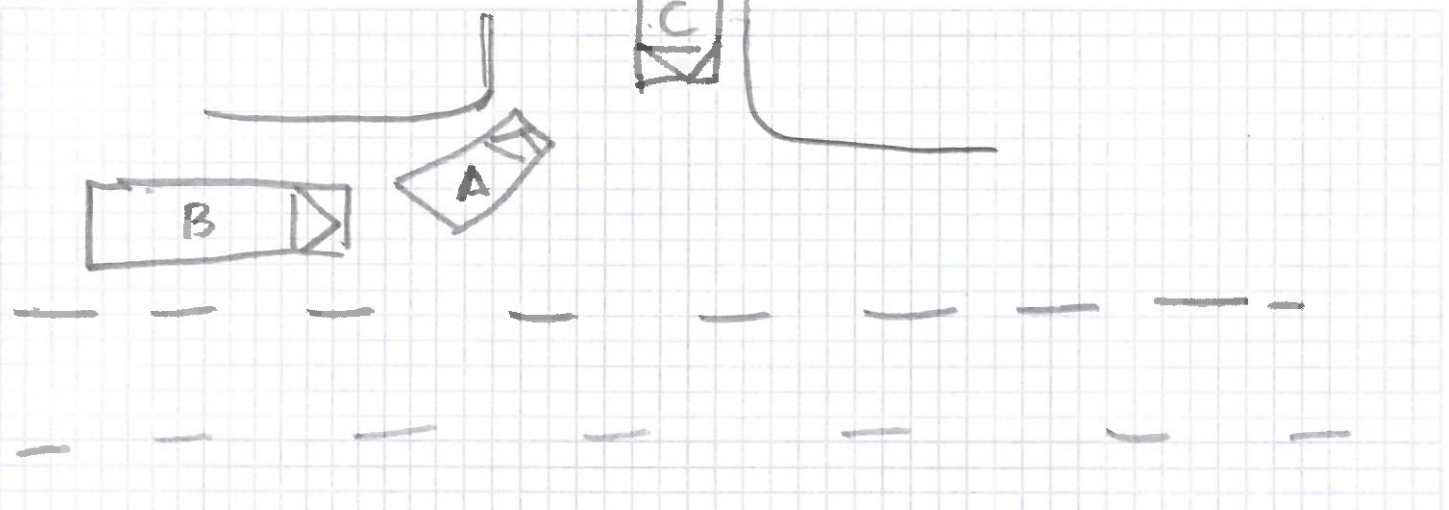

Describe Circumstances of the Accident

After traffic light 1 filter in from lane 2 to lane 3 and signal left to enter my house carpark the trailer from behind fail to stop and brake in time and rammed his vehicle into my car resulting in me also colliding with another vehicle which was trying to turn out from the carpark.

Declaration

I/We declare the foregoing particulars are true in every respect.

 13/01/21
Policyholder's Signature / Date & Time

Driver's Signature (If driver is not the policyholder) / Date & Time

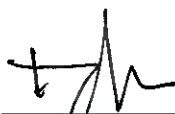
Witnessed by Reporting Centre Personnel



CERTIFICATE OF INSURANCE

KIA AUTO PROTECTOR PRIVATE VEHICLE

Name of Policyholder : ANG TECK LIP (WANG DELI)
Period of Insurance : 06 Aug 2019 To 05 Aug 2021
Engine No. : G3LCKP067466
Chassis No. : KNAD6811VL6319558

Vehicle No. : SMN3878L
Policy No. : 1900117630
Endorsement No. :
Issued Date : 19 Aug 2019

ABOUT THE COVER

Make/Model : KIA Stonic
Engine Capacity/Tonnage : 998.00 CC
Driver Restriction : NA
Sum Insured : Market Value
Off Peak Car : No
First Year of Registration : 2019
Insuring with COE/PAFF : Yes
Person or Classes of Persons Entitled to Drive* :

a) The Policyholder
b) Any other person who is driving on the Policyholder's order or with his/her permission.
This Policy will indemnify the Policyholder or any authorised driver only if he/she meets the specified age condition.

You have to pay an additional sum of \$3,000 as "Young and/or Inexperienced Driver Excess" ("YIDR") if You are or Your Authorised Driver (named or unnamed) is under the age of 23 and/or has less than 2 years' driving experience.

Age Condition : All Age Condition
Limitation as to use* :

Use only for social, domestic and pleasure purposes and for the Policyholder's business.
This Policy does not cover use for hire or reward, driving tuition, driving test, racing, pace-making, reliability trial or speed-testing, the carriage of goods other than samples in connection with any trade or business or use for any purpose in connection with Motor Trade.

Loss of Use 1500cc - 1600cc

* Limitations rendered inoperative by Section 8 of the Motor Vehicles (Third-Party Risks and Compensation) Act (Cap. 189), Section 95 of the Road Transport Act, 1987 (Malaysia) and Road Transport (Amendment) Act 2019, are not to be included under these headings.

EXCESS

Section 1
Fire - \$0 Own Damage - \$600 Theft - \$0 Flood Cover - \$0

Section 2
Property Damage - \$0

Windscreen : \$100

Named Driver and Excess (where applicable)

ANG TECK LIP (WANG DELI) - \$600 (Own Damage)

APPROVED REPORTING CENTRES/AUTHORISED REPAIRERS (FOR CLAIMS RELATED REPAIRS)

1. Cycle & Carriage Authorised Service Centre (For accident reporting & windscreen claim only) Add: 600 Sin Ming Ave Singapore 575733 69328000
2. Cycle & Carriage Body & Paint Centre Add: 209 Pandan Gardens Singapore 609339 65684501
3. Cycle & Carriage Authorised Service Centre (For accident reporting & windscreen claim only) Add: 241 Alexandra Road Singapore 159931 64278800
4. Cycle & Carriage Authorised Service Centre (For accident reporting & windscreen claim only) Add: 330 Ubi Rd 3 Singapore 408650 67461000

For other Approved Reporting Centres/AIG Authorised Repairers, please contact our 24-hour accident emergency hotline at +65 6338 6200. Alternatively, you may refer to AIG website www.aig.com.sg or AIG SG Mobile App. Simply search and download "AIG SG" from iTunes or Google Play.

IMPORTANT NOTES

Hire Purchase Company/Employer's Loan: DBS BANK LTD

I/We hereby certify that the policy to which this Certificate of Insurance relates is issued in accordance with the provisions of the Motor Vehicles (Third Party Risks and Compensation) Act (Cap. 189), Part IV of the Road Transport Act, 1987 (Malaysia), Road Transport (Amendment) Act 2019 and Motor Vehicles (Third Party Risks) Rules, 1959 (Malaysia).

0504622244

CYCLE & CARRIAGE-ALICE
239 ALEXANDRA ROAD
SINGAPORE 159930

Underwritten by AIG Asia Pacific Insurance Pte. Ltd.

AIG Asia Pacific Insurance Pte. Ltd.
AUTHORISED REPRESENTATIVE

SSCHMG

1002495177AC4D0001