

ASS. REC. BY:

Steve

REF:

CS/AIG 21000640 / EVF3

ASSIGNMENT

From:

Date:

Estimated Cost:

OD / TP / WS / TP RES / OD RES / EVA / INV / MV

To Inspect Vehicle No:

at Workshop m/s

of

Insured:

Policy No.

Claims No.

Sum Insured:

Excess:

(Client's Record)

Make of Voh:

(Policy Condition)

Remark: The veh had commenced its repair at the time of inspection.



Rail or Market Value:

IDAC Accident Report:

Consistent? : Yes or No

GIA / PR Seen:

Consistent? : Yes or No

Est. Repairs:

days

Res.: Yes or No

Sum Seen:

%

3 Val.: Yes or No

CA / REV / REP. / 24 HRS

Vehicle: IN / OUT

Date

Person Contacted:

Veh No:

SMN 3878L

Vr Regn:

6/8/19

Type: M. Car / M. Cycle / Bus / Van / Lorry / Taxi / Private Motor

Truck / Trailer or

Make:

KIA Stonic

C.C.

998

Colour:

Yellow

A/C:

Insured / Std / M / N

Sp. Roading

13327

T/Radio:

Insured / Std / M / N

Eng/No:

C/No:

KNA D 6011-VL 6319558

Gen. Cond: Good / Fair / Poor / Burpt

Steering: In order / Jammed / Locked / Burnt or

Brake: In order / Jammed / Locked / Burnt or

Mod: Nil / S/R / STD Affirm or

Tyre Size:

F:

205/55R17

R:

BS / DUN / EXNOVA / GY / PS / LIZA / MIC / OHTSU / PIR / SUEI /

TOYO / YOKO or

Continental

Front

Rear

R/Bal.

5

mm

R/Bal.

5

mm

L/Bal.

5

mm

L/Bal.

5

mm

D.O.A.

12/1/21

D.O.I.

14/1/21

Survey held at

Cycle & Carriage

Des. of Damages: Frl / Rear / O/S / N/S / LIC / Rooftop or

Front RH

The LIC / Chassis frame / Body Structure affected due to collision

Date / Time

Action / Instruction

MV- FTR

one/Two, File, Date to?

☐ : Prel. Report
☐ : Final Report

one/Two, File Return to?

Days Of Repair:

Resurvey No. of Trip:

Survey Fee:

Transportation:

S - RS, SI

Photos

Others

TOTAL

Add Fee:

☐ : Site Insp (\$)
☐ : Interview (\$)
☐ : Tech. Inve (\$)
☐ : Weekend (\$)

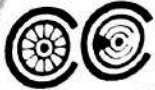

CYCLE & CARRIAGE

CYCLE & CARRIAGE KIA PTE LTD

PANDAN GARDENS CUSTOMER SERVICE CENTRE

209 Pandan Gardens Singapore 609339 Tel: 65684555 Fax: 65651240



ESTIMATE

Co Reg No : 199405410K

GST Reg No : MR-8500111-X

Invoice Name & Address	Owner Name & Vehicle Info
AIG Asia Pacific Insurance Pte. Ltd. MOTOR CLAIM DEPARTMENT 78 SHENTON WAY #09-16 AIG BUILDING SINGAPORE 079120 Contact No 64191000	Cust No/Name LCV10800/ANG TECK LIP (WANG DELI) Reg No/Reg Date SMN3878L / 06/08/201 Date In/Mileage / 13327 Chassis No KNAD6811VL6319558 Engine No G3LCKP067466 Make/Model KIA/STONIC 1.0 A SX BJ3 W SUNROOF Colour/Trim MYW MOST YELLOW / WK SATURN BLACK

Account No	Terms	Date/Time Printed	CSE	Operator	WIP No
LAX00000	Credit	13/01/2021/ 16:06	BLE	261 / Edwin Caina	27336
Description of Goods / Services		Qty	Unit Price	Disc%	Amount
E PNT88000	RENEW (REAR) RR BUMPER, TAILGATE, RR END PNL & RR FLR PNL REPAIR ROOF PNL, LHR, FENDER & RHR FENDER	419x3			1200 4000.00
E PNT88000	RENEW (FRT) FRT BUMPER & RHF FENDER REPAIR RHF DOOR	1/2		600	1600.00
E PNT98000	RESpray RR BUMPER, RR END PNL, RR FLR PNL, TAILGATE, LHR FENDER, RHR FENDER, ROOF PNL -FRT BUMPER, RHF FENDER & RHF DOOR	350x6			3500.00 2100
E PNT88000	REMOVE & REFIT TAILGATE COMPONENT				120.00
A 13900099	REMOVE & REFIT FUEL TANK ASSY				? 200.00
A 15900099	REMOVE & REFIT EXHAUST MUFFLER ASSY				? 400.00
E PNT88000	REMOVE & REFIT RR FLR BOARD, TRIM, CARPET & SEAT (photo)				120.00
E PNT88000	REMOVE & REFIT ROOF LINING				? 200.00
A 54900099	CHECK WIRING ELECTRICAL SYSTEM & ADJUST HEADLAMP AIM				30.00
A 10028901	TO CARRY OUT DIAGNOSTIC CHECK USING HI-SCAN PRO TEST USING HI-SCAN PRO TEST				120.00
E PNT88000	RENEW RR WINDSCREEN GLASS				240.00
M SUNDRY	INSTALL RR WINDSCREEN SOLAR FILM (Solar agent)				280.00
M SUNDRY	SUPPLY RR WINDSCREEN SEALANT				80.00
M SUNDRY	SUPPLY RR NUMBER PLATE WITH CASING				501 80.00

Confirm & accepted by

Authorized signatory and company stamp

Validity of this estimate is 14 days from date of quote. This is a computer generated document, no signature is required. Estimated costs quoted are excluding GST. We would mention that the above estimate is based on our initial inspection and does not include any additional parts or labour which may be required after repair work has commenced. Occasionally worn or damaged parts are discovered after work has started and needed for repairs or replacement. However, should this occur, we would advise you. Please be informed that a deposit of 50% of the above estimate is payable before commencement of the work. Payment for this may be made in cash, credit card or cheque. You must also agree to pay full amount for renewal of the windscreen in the event of inadvertent breakage in the course of renewing the rubber seal or other repair requiring the removal of the windscreen.



CYCLE & CARRIAGE

CYCLE & CARRIAGE KIA PTE LTD
PANDAN GARDENS CUSTOMER SERVICE CENTRE

209 Pandan Gardens Singapore 609339 Tel: 65684555 Fax: 65651240

**ESTIMATE**

GST Reg No : MR-8500111-X

Co Reg No : 199405410K

Invoice Name & Address	Owner Name & Vehicle Info
AIG Asia Pacific Insurance Pte. Ltd. MOTOR CLAIM DEPARTMENT 78 SHENTON WAY #09-16 AIG BUILDING SINGAPORE 079120 Contact No 64191000	Cust No/Name LCV10800/ANG TECK LIP (WANG DELI) Reg No/Reg Date SMN3878L / 06/08/201 Date In/Mileage / 13327 Chassis No KNAD6811VL6319558 Engine No G3LCKP067466 Make/Model KIA/STONIC 1.0 A SX BJ3 W SUNROOF Colour/Trim MYW MOST YELLOW / WK SATURN BLACK

Account No	Terms	Date/Time Printed	CSE	Operator	WIP No			
LAX00000	Credit	13/01/2021/ 16:06	BLE	261 / Edwin Caina	27336			
Description of Goods / Services					Qty	Unit Price	Disc%	Amount
E PNT88000								60.00
REMOVE & REFIT REVERSE SENSOR								? 780.00
M SUNDRY								
SUPPLY REAR IN-CAMERA								50 120.00
M SUNDRY								
APPLY ANTI CORROSION ON AFFECTED AREAS								40 80.00
M SUNDRY								
SUPPLY BODY PNL SEALANT								40.00
M SUNDRY								
SUPPLY C&C BADGE								20 30.00
M SUNDRY								
Sundries					1.00	366.00	20.00	292.80
M COVER-RR BUMPER LWR (RMK)					1.00	5.00	20.00	4.00
M CAP-RR HOOK					1.00	122.00	20.00	97.60
M SKID PLATE-RR BUMPER (SL)					1.00	62.00	20.00	49.60
M COVER-RR BUMPER SIDE UNDER					1.00	152.00	20.00	121.60
M MOULDING ASSY-RR BUMPER SIDE,L (Yell)					1.00	152.00	20.00	121.60
M MOULDING ASSY-RR BUMPER SIDE,R (Yel)					1.00	111.00	20.00	88.80
M LAMP ASSY-REAR FOG & R/REFL,LH					1.00	111.00	20.00	88.80
M LAMP ASSY-REAR FOG & R/REFL,RH X					1.00	245.00	20.00	196.00
M WIRING HARNESS-BWS EXT					1.00	419.00	20.00	335.20
M BEAM-RR BUMPER					1.00	7.00	20.00	5.60
M BRACKET-RR BEAM LWR MTG,LH					1.00	5.00	20.00	4.00
M BRACKET-RR BEAM LWR MTG,RH					1.00	7.00	20.00	5.60
M BRACKET-RR BEAM UPR MTG					1.00	55.00	20.00	44.00
M STAY-RR BUMPER LH					1.00	55.00	20.00	44.00
M STAY-RR BUMPER RH					1.00	32.00	20.00	25.60
M ANTENNA ASSY-SMARTKEY					1.00	27.00	20.00	21.60
M BRACKET ASSY-RR BUMPER SIDE,LH					1.00	27.00	20.00	21.60
M BRACKET ASSY-RR BUMPER SIDE,RH					2.00	189.00	20.00	302.40
M ULTRASONIC SENSOR ASSY-BWS					2.00	189.00	20.00	302.40
M ULTRASONIC SENSOR ASSY-BWS					1.00	1010.00	20.00	808.00
M PANEL ASSY-TAIL GATE								

Confirm & accepted by

Authorized signatory and company stamp

Validity of this estimate is 14 days from date of quote. This is a computer generated document, no signature is required. Estimated costs quoted are excluding GST. We would mention that the above estimate is based on our initial inspection and does not include any additional parts or labour which may be required after repair work has commenced. Occasionally worn or damaged parts are discovered after work has started and needed for repairs or replacement. However, should this occur, we would advise you. Please be informed that a deposit of 50% of the above estimate is payable before commencement of the work. Payment for this may be made in cash, credit card or cheque. You must also agree to pay full amount for renewal of the windscreen in the event of inadvertent breakage in the course of renewing the rubber seal or other repair requiring the removal of the windscreen.



CYCLE & CARRIAGE

CYCLE & CARRIAGE KIA PTE LTD
PANDAN GARDENS CUSTOMER SERVICE CENTRE

209 Pandan Gardens Singapore 609339 Tel: 65684555 Fax: 65651240



ESTIMATE

GST Reg No : MR-8500111-X

Co Reg No : 199405410K

Invoice Name & Address	Owner Name & Vehicle Info
AIG Asia Pacific Insurance Pte. Ltd. MOTOR CLAIM DEPARTMENT 78 SHENTON WAY #09-16 AIG BUILDING SINGAPORE 079120 Contact No 64191000	Cust No/Name LCV10800/ANG TECK LIP (WANG DELI) Reg No/Reg Date SMN3878L / 06/08/201 Date In/Mileage / 13327 Chassis No KNAD6811VL6319558 Engine No G3LCKP067466 Make/Model KIA/STONIC 1.0 A SX BJ3 W SUNROOF Colour/Trim MYW MOST YELLOW / WK SATURN BLACK

Account No	Terms	Date/Time Printed	CSE	Operator	WIP No			
LAX00000	Credit	13/01/2021/ 16:06	BLE	261 / Edwin Caine	27336			
Description of Goods / Services					Qty	Unit Price	Disc%	Amount
M	HINGE ASSY-TAIL GATE	X	RR		1.00	28.00	20.00	22.40
M	GLASS ASSY-TAIL GATE	X	RR		1.00	395.00	20.00	316.00
M	GARNISH-T/GATE UPR,LH	?			1.00	66.00	20.00	52.80
M	GARNISH-T/GATE UPR,RH	?			1.00	66.00	20.00	52.80
M	LOGO ASSY-KIA SUB	MC			1.00	51.00	20.00	40.80
M	EMBLEM-STONIC	MC			1.00	26.00	20.00	20.80
M	EMBLEM-TURBO G.D.I	MC			1.00	38.00	20.00	30.40
M	PANEL ASSY-TAIL GATE TRIM	?	CUT		1.00	153.00	20.00	122.40
M	W/STRIP-TAIL GATE OPNG	?			1.00	91.00	20.00	72.80
M	STRIKER ASSY-T/GATE	X			1.00	31.00	20.00	24.80
M	LATCH ASSY-TAIL GATE	X			1.00	106.00	20.00	84.80
M	LIFTER ASSY-TAIL GATE,LH	?			1.00	94.00	20.00	75.20
M	LIFTER ASSY-TAIL GATE,RH	?			1.00	94.00	20.00	75.20
M	PANEL ASSY-REAR FLOOR,RR	?			1.00	204.00	20.00	163.20
M	PANEL ASSY-BACK	?			1.00	345.00	20.00	276.00
M	TRIM ASSY-COVERING SHELF	?	BR		1.00	198.00	20.00	158.40
M	TRIM ASSY-RR TRANSVERSE	?			1.00	55.00	20.00	44.00
M	MAT ASSY-LUGGAGE COVERING	?			1.00	327.00	20.00	261.60
M	LAMP ASSY-LICENSE PLATE	?			2.00	119.00	20.00	190.40
M	LAMP ASSY-REAR COMB INSIDE,LH	?	CUT		1.00	608.00	20.00	486.40
M	LAMP ASSY-REAR COMB INSIDE,RH	?	BR		1.00	608.00	20.00	486.40
M	LAMP ASSY-REAR COMB OUTSIDE,LH	?			1.00	654.00	20.00	523.20
M	LAMP ASSY-REAR COMB OUTSIDE,RH	?			1.00	654.00	20.00	523.20
M	MUFFLER ASSY-REAR	?			1.00	665.00	20.00	532.00
M	PROTECTOR-HEAT REAR	?			1.00	49.00	20.00	39.20
M	GASKET-EXHAUST PIPE	?			1.00	14.00	20.00	11.20
M	MUFFLER ASSY-CENTER	?			1.00	362.00	20.00	289.60
M	MOTOR & LINKAGE ASSY-REAR WPR	?			1.00	241.00	20.00	192.80
M	BLADE ASSY-WIPER,RR	CUT			1.00	39.00	20.00	31.20
M	ARM & HEAD CAP ASSY-RR WIPER	CUT			1.00	47.00	20.00	37.60
M	GARNISH ASSY-RR DR SIDE LH	C (Black) Tally	MC		1.00	92.00	20.00	73.60
M	GARNISH ASSY-RR DR SIDE,RH	C (Black Tally)	MC		1.00	92.00	20.00	73.60
M	COVER-FR BUMPER UPR	RR			1.00	476.00	20.00	380.80

Confirm & accepted by

Authorized signatory and company stamp

Validity of this estimate is 14 days from date of quote. This is a computer generated document, no signature is required. Estimated costs quoted are excluding GST. We would mention that the above estimate is based on our initial inspection and does not include any additional parts or labour which may be required after repair work has commenced. Occasionally worn or damaged parts are discovered after work has started and needed for repairs or replacement. However, should this occur, we would advise you. Please be informed that a deposit of 50% of the above estimate is payable before commencement of the work. Payment for this may be made in cash, credit card or cheque. You must also agree to pay full amount for renewal of the windscreen in the event of inadvertent breakage in the course of renewing the rubber seal or other repair requiring the removal of the windscreen.



CYCLE & CARRIAGE

CYCLE & CARRIAGE KIA PTE LTD
PANDAN GARDENS CUSTOMER SERVICE CENTRE

209 Pandan Gardens Singapore 609339 Tel: 65684555 Fax: 65651240



ESTIMATE

GST Reg No : MR-8500111-X

Co Reg No : 199405410K

Invoice Name & Address	Owner Name & Vehicle Info
AIG Asia Pacific Insurance Pte. Ltd. MOTOR CLAIM DEPARTMENT 78 SHENTON WAY #09-16 AIG BUILDING SINGAPORE 079120 Contact No 64191000	Cust No/Name LCV10800/ANG TECK LIP (WANG DELI) Reg No/Reg Date SMN387BL / 06/08/201 Date In/Mileage / 13327 Chassis No KNAD6B11VL6319558 Engine No G3LCKP067466 Make/Model KIA/STONIC 1.0 A SX BJ3 W SUNROOF Colour/Trim MYW MOST YELLOW / WK SATURN BLACK

Account No	Terms	Date/Time Printed	CSE	Operator	WIP No			
LAX00000	Credit	13/01/2021/ 16:06	BLE	261 / Edwin Caina	27336			
Description of Goods / Services					Qty	Unit Price	Disc%	Amount
M	CAP-FRONT HOOK				1.00	5.00	20.00	4.00
M	COVER-FR BUMPER, LWR				1.00	367.00	20.00	293.60
M	SKID PLATE-FR BUMPER				1.00	55.00	20.00	44.00
M	LIP ASSY-FRONT BUMPER				1.00	32.00	20.00	25.60
M	GRILLE-FRONT BUMPER				1.00	96.00	20.00	76.80
M	GRILLE ASSY-RADIATOR				1.00	324.00	20.00	259.20
M	STRIP-FR BUMPER				1.00	27.00	20.00	21.60
M	COVER-RADIATOR GRILLE UPR				1.00	46.00	20.00	36.80
M	MOULDING-FRONT BUMPER A/INTAKE				1.00	61.00	20.00	48.80
M	ABSORBER-FRONT BUMPER ENERGY				1.00	98.00	20.00	78.40
M	STIFFNER-FR BPR LWR				1.00	123.00	20.00	98.40
M	BRACKET-FR BUMPER SIDE, RH				1.00	13.00	20.00	10.40
M	AIR DUCT-FR BUMPER, RH				1.00	38.00	20.00	30.40
M	COVER-FR BUMPER FOG LAMP, RH				1.00	64.00	20.00	51.20
M	LAMP ASSY-FRONT FOG, RH				1.00	234.00	20.00	187.20
M	PANEL-FENDER, RH				1.00	401.00	20.00	320.80
M	GUARD ASSY-FRONT WHEEL, RH				1.00	56.00	20.00	44.80
M	GARNISH ASSY-FNDR SIDE, RH				1.00	45.00	20.00	36.00
M	LAMP ASSY-HEAD, RH				1.00	1845.00	20.00	1476.00
M	RESERVOIR & PUMP ASSY-WASHER				1.00	152.00	20.00	121.60

SURVEYOR NAME :

Steve CLKK)

14/1/21, 10:00am

SURVEYOR SIGNATURE :

OD - RM PL

DATE :

EXCESS - ?

REMARKS :

PIP

By Bel spj

10 days

LKK Auto Consultants hence notify the Repairer of the following:

- To resurvey before/after spray painting
- To display damaged part(s) during resurvey
- Parts prices are subject to confirmation
- Third party survey is on a "Without Prejudice" basis
- No illegal modification(s) is allowed
- Supplementary item(s) must be resurveyed and

Authorized signatory and company stamp

7% GST on **Nett** 24,092.00
1686.44
Total Payable 25,778.44

Validity of this estimate 14 days from date of quote. This is a computer generated document, no signature is required. Estimated costs quoted are excluding GST. We would mention that the above estimate is based on our initial inspection and does not include any additional parts or labour which may be required after repair work has commenced. Occasionally worn or damaged parts are discovered after work has started and needed for repairs or replacement. However, should this occur, we would advise you. Please be informed that a deposit of 50% of the above estimate is payable before commencement of the work. Payment for this may be made in cash, credit card or cheque. You must also agree to pay full amount for renewal of the windscreen in the event of inadvertent breakage in the course of renewing the rubber seal or other repair requiring the removal of the windscreen.

SINGAPORE ACCIDENT STATEMENT

IMPORTANT NOTICE

1. Please report correctly the details of the accident to speed up the claims process.
2. This Form must be completed by the Policyholder and/or the Authorised Driver
3. Information provided must be as truthful and accurate as possible. Any wilful misrepresentation or withholding of material facts may allow insurance companies to repudiate policy liability.
4. The issue and acceptance of this Form by insurance companies is not an admission of policy liability on the part of the insurance companies.
5. Any false reporting may be referred to the Police for investigation.
6. This report will be forwarded by the insurers of the GIA Records Management Centre established by the General Insurance Association of Singapore (GIA) for archiving and that copies of this report will, for a fee, be made available upon application by interested parties.
7. By the lodgement of this report to the insurers, you hereby consent to the archiving of this report at the centre and to copies of the report being made available aforesaid.

ACCIDENT STATEMENT

Date of Submission
Date of Accident
Exact Location of Accident
Additional Location Information
Country/State of Loss

13/01/2021 13:52 (SGT)
12/01/2021 16:45 (SGT)
Punggol, Singapore
ENTRANCE OF BLK 296 PUNGGOL CENTRAL
Singapore

DETAILS OF OWN VEHICLE

Vehicle Registration Number

SMN3878L

INSURED/POLICYHOLDER

Is company?
Name Of Registered Owner
NRIC No
Email Address
Mobile Phone No
Alternative Phone No

No
ANG TECK LIP
SXXXX746C
LIVPODELL@GMAIL.COM
(Phone) +65-87662811
+65-87662811

VEHICLE PARTICULARS

Manufacturer
Model
Variant
Exact purpose for which vehicle was being used at time of accident
Are you claiming under your own insurance policy for repair to your vehicle?
Vehicle Category

Kia
Stonic
-
-
Yes
Private car

INSURANCE COMPANY

Name of Insurance Company
Type of Coverage
Fleet Policy
Policy Number
Cover Note Number

AIG
Comprehensive
No
1900117630
-

DRIVER

Name of Driver
NRIC No
Date Of Birth
Occupation

ANG TECK LIP
SXXXX746C
11/04/1979
Indoor

Of Driving Pass
Driving experience
Gender
Mobile Number
Alt. Phone Number
Email Address
Address
Address complement
Postcode
Is the driver the policyholder?
If No, Relationship of the Driver with the Insured
Does Driver Own Other Vehicles?
Vehicle Registration Number of Other Vehicle Owned by Driver
Insurance Company of Other Vehicle Owned by Driver

01/09/2004
16 YEARS AND 4 MONTHS
Male
(Phone) +65-87662811
+65-87662811
LIVPODDELL@GMAIL.COM
BLK 295 PUNGGOL CENTRAL #16-519

820295

Yes

No

GENERAL INFORMATION OF THE ACCIDENT

Type of Accident
Weather Conditions
Road Surface

Chain Collision
Raining
Wet

OTHER INFORMATION

Was any foreign vehicle involved in the accident?
Number of vehicles involved in the accident
Was anybody injured in the Accident?
Was any injured conveyed to hospital by ambulance?
Was any other material or property damaged?
Number of Passengers (Including Driver)
Has the driver been approached by unknown person(s) soliciting/offering accident claims assistance?

No
3
No
-
Yes
1
No

DETAILS OF POLICE ACTION

Was the accident reported to the police?
Was notice of intended Prosecution given?
If yes, against whom?

No
No
-

CIRCUMSTANCES OF ACCIDENT

REFER TO ATTACHMENT

ATTACHMENT(S)

Are accident photos available for attachment?
Was there any video captured by Car Camera?
Was there any audio recorded?

Yes
Yes
No

DETAILS OF OTHER VEHICLE PROPERTY 1

Vehicle Registration Number
Vehicle Manufacturer
Vehicle Model
Vehicle Variant
Vehicle Colour
Vehicle Category
Name of Driver
Contact Number
Address
Address complement
Postcode
Insurance Company Name

XD9566U
-
-
-
-
Commercial vehicle
HE LONGYU
(Phone) +65-87930518
-
-
-
-

Of Damage
Details of property damaged in accident
No. Of Passenger (Including Driver)

DETAILS OF OTHER VEHICLE PROPERTY 2

Vehicle Registration Number SKA5898H
Vehicle Manufacturer -
Vehicle Model -
Vehicle Variant -
Vehicle Colour -
Vehicle Category Private car
Name of Driver SELVAM S/O THIRUMINI
Contact Number (Phone) +65-90675808
Address -
Address complement -
Postcode -
Insurance Company Name -
Nature Of Damage -
Details of property damaged in accident -
No. Of Passenger (Including Driver) -

SKETCH PLAN

IMPORTANT NOTICE

1. Please report correctly the details of the accident to speed up the claims process.
2. This Form must be completed by the Policyholder and/or the Authorised Driver.
3. Information provided must be as truthful and accurate as possible. Any willful misrepresentation or withholding of material facts may allow insurance companies to repudiate policy liability.
4. The issue and acceptance of this Form by insurance companies is not an admission of policy liability on the part of the insurance companies.
5. Any false reporting may be referred to the Police for investigation.
6. The report will be forwarded by the insurers of the GIA Records Management Centre established by the General Insurance Association of Singapore (GIA) for archiving and that copies of this report will for a fee be made available upon application by interested parties.
7. By the lodgement of this report to the insurers, you hereby consent to the archiving of this report at the centre and to copies of the report being made available aforesaid.

8. Consent under the Personal Data Protection Act (PDPA)

I understand, acknowledge, agree and consent that:

(a) My insurer, my workshop and the General Insurance Association of Singapore ("GIA") may/are permitted to collect, use, disclose and/or process my personal data/personal information set out in this [form] and any other personal information provided by me or possessed by my insurer (collectively the "Personal Information") and disclose and transfer such Personal Information to all insurer(s) who have insured vehicle(s) involved in this accident (all insurer(s) who have insured vehicle(s) involved in this accident shall be collectively referred to as the "Insurers"), the Insurers' lawyers/law firms, the Monetary Authority of Singapore and any relevant government agency/authority (such as the police), for the purpose(s) of:

(i) processing, handling and/or dealing with my claims including the settlement of the claims and any necessary investigations relating to the claims;

(ii) investigating the accident and/or my claims;

(iii) carrying out and/or dealing with my instructions or responding to any enquiries by me;

(iv) administering my claims (including the mailing of correspondence, statements, invoices, reports or notices to me, which could involve disclosure of certain personal data about me to bring about delivery of the same as well as on the external cover of envelopes/mail packages); and/or

(v) complying with applicable law in administering, processing, handling and/or dealing with my claims.

(collectively the "Purposes")

(b) all insurer(s) who have insured vehicle(s) involved in this accident and the Insurers' lawyers/law firms, may/are permitted to collect, use, disclose and/or process my Personal Information for one or more of the above Purposes; and

(c) my Personal Information may/can be disclosed by any of the Insurers and/or GIA to their third party service providers or agents (including their lawyers/law firms), which may be sited outside of Singapore, for one or more of the above Purposes.

 13/01/21
Policyholder's Signature / Date & Time

Driver's Signature (If driver is not the policyholder) / Date & Time

Witnessed by Reporting Centre Personnel

Sketch Plan

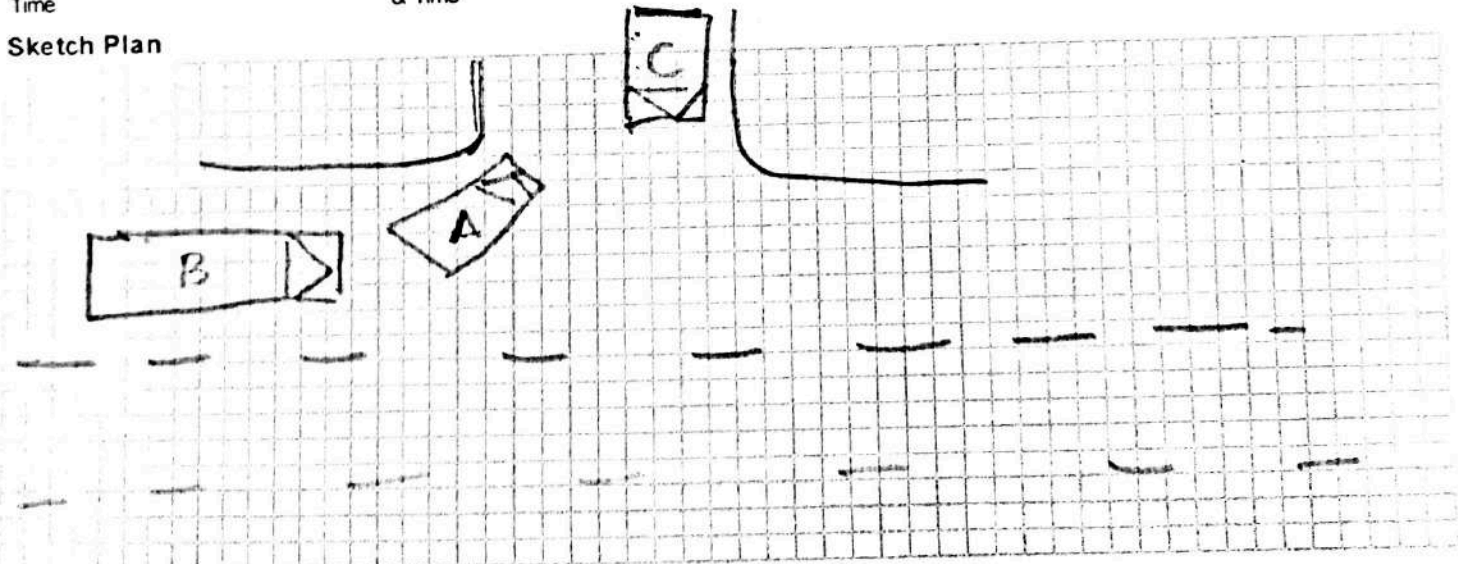

Describe Circumstances of the Accident

After traffic light 1 filter in from lane 2 to lane 3 and signal left to enter my house carpark the trailer from behind fail to stop and brake in time and rammed his vehicle into my car resulting in me also colliding with another vehicle which was trying to turn out from the carpark.

Declaration

We declare the foregoing particulars are true in every respect.

 13/01/21
Policyholder's Signature / Date & Time

Driver's Signature (If driver is not the policyholder) / Date & Time

Witnessed by Reporting Centre Personnel

KIA AUTO PROTECTOR PRIVATE VEHICLE

Name of Policyholder : ANG TECK LIP (WANG DELI)
Period of Insurance : 06 Aug 2019 To 05 Aug 2021
Engine No. : G3LCKP067466
Chassis No. : KNAD6811VL6319558

Vehicle No. : SMN3878L
Policy No. : 1900117630
Endorsement No. :
Issued Date : 19 Aug 2019

ABOUT THE COVER

Make/Model : KIA Stonic

Engine Capacity/Tonnage : 998 00 CC

Driver Restriction : NA

Sum Insured : Market Value

Off Peak Car : No

First Year of Registration : 2019

Insuring with COE/PAF : Yes

Person or Classes of Persons Entitled to Drive* :

a) The Policyholder

b) Any other person who is driving on the Policyholder's order or with his/her permission.

This Policy will indemnify the Policyholder or any authorised driver only if he/she meets the specified age condition.

You have to pay an additional sum of \$3,000 as "Young and/or Inexperienced Driver Excess" ("YIDR") if You are or Your Authorised Driver (named or unnamed) is under the age of 23 and/or has less than 2 years' driving experience.

Age Condition : All Age Condition

Limitation as to use* :

Use only for social, domestic and pleasure purposes and for the Policyholder's business.

This Policy does not cover use for hire or reward, driving tuition, driving test, racing, pace-making, reliability trial or speed-testing, the carriage of goods other than samples in connection with any trade or business or use for any purpose in connection with Motor Trade.

Loss of Use 1500cc - 1600cc

* Limitations rendered inoperative by Section 8 of the Motor Vehicles (Third-Party Risks and Compensation) Act (Cap. 189), Section 95 of the Road Transport Act, 1987 (Malaysia) and Road Transport (Amendment) Act 2019, are not to be included under these headings.

EXCESS

Section 1

Fire - \$0 Own Damage - \$600 Theft - \$0 Flood Cover - \$0

Section 2

Property Damage - \$0

Windscreen : \$100

Named Driver and Excess (where applicable)

ANG TECK LIP (WANG DELI) - \$600 (Own Damage)

APPROVED REPORTING CENTRES/AUTHORISED REPAIRERS (FOR CLAIMS RELATED REPAIRS)

1 Cycle & Carriage Authorised Service Centre (For accident reporting & windscreen claim only) Add: 600 Sin Ming Ave Singapore 575733 69328000

2 Cycle & Carriage Body & Paint Centre Add: 209 Pandan Gardens Singapore 609339 65684501

3 Cycle & Carriage Authorised Service Centre (For accident reporting & windscreen claim only) Add: 241 Alexandra Road Singapore 159931 64278600

4 Cycle & Carriage Authorised Service Centre (For accident reporting & windscreen claim only) Add: 330 Ubi Rd 3 Singapore 408650 67461000

For other Approved Reporting Centres/AIG Authorised Repairers, please contact our 24-hour accident emergency hotline at +65 6338 6200. Alternatively, you may refer to AIG website www.aig.com.sg or AIG SG Mobile App. Simply search and download "AIG SG" from iTunes or Google Play.

IMPORTANT NOTES

Hire Purchase Company/Employer's Loan: DBS BANK LTD

We hereby certify that the policy to which this Certificate of Insurance relates is issued in accordance with the provisions of the Motor Vehicles (Third Party Risks and Compensation) Act (Cap. 189), Part IV of the Road Transport Act, 1987 (Malaysia), Road Transport (Amendment) Act 2019 and Motor Vehicles (Third Party Risks) Rules, 1959 (Malaysia).

0504622244

CYCLE & CARRIAGE-ALICE

239 ALEXANDRA ROAD

SINGAPORE 159930

Underwritten by AIG Asia Pacific Insurance Pte. Ltd.

AIG Asia Pacific Insurance Pte. Ltd.
AUTHORISED REPRESENTATIVE

SSCHMG

1002495477/ICA/Docal