

SINGAPORE ACCIDENT STATEMENT

IMPORTANT NOTICE

1. Please report correctly the details of the accident to speed up the claims process.
2. This Form must be completed by the Policyholder and/or the Authorised Driver
3. Information provided must be as truthful and accurate as possible. Any wilful misrepresentation or withholding of material facts may allow insurance companies to repudiate policy liability.
4. The issue and acceptance of this Form by insurance companies is not an admission of policy liability on the part of the insurance companies.
5. **Any false reporting may be referred to the Police for investigation.**
6. This report will be forwarded by the insurers of the GIA Records Management Centre established by the General Insurance Association of Singapore (GIA) for archiving and that copies of this report will, for a fee, be made available upon application by interested parties.
7. By the lodgement of this report to the insurers, you hereby consent to the archiving of this report at the centre and to copies of the report being made available aforesaid.

ACCIDENT STATEMENT

Date of Submission 13/01/2021 11:01 (SGT)
Date of Accident 12/01/2021 15:20 (SGT)
Exact Location of Accident Near 509 Woodlands Drive 14, Singapore 730509
Additional Location Information T-JUNCT OF WOODLANDS AVE 1 & WOODLANDS DR 14
Country/State of Loss Singapore

DETAILS OF OWN VEHICLE

Vehicle Registration Number GBA7820A

INSURED/POLICYHOLDER

Is company? Yes
Name Of Registered Owner ENVIURE PTE. LTD.
Company Reg No 198701223G
Email Address ANTHONY@MULTIHEIGHT.COM
Mobile Phone No (Phone) +65-81007128
Alternative Phone No (Office) +65-68803000

VEHICLE PARTICULARS

Manufacturer Toyota
Model Dyna
Variant -
Exact purpose for which vehicle was being used at time of accident Employment
Are you claiming under your own insurance policy for repair to your vehicle? No - Reporting only
Vehicle Category Commercial vehicle

INSURANCE COMPANY

Name of Insurance Company China Taiping Insurance
Type of Coverage ThirdPartyFireTheft
Fleet Policy No
Policy Number DMCVSNA00125042000
Cover Note Number -

DRIVER

Name of Driver WONG CHEE ONN MICHAEL
NRIC No S1780729C
Date Of Birth 21/09/1966
Occupation Outdoor

Date Of Driving Pass	14/05/1997
Driving experience	23 YEARS AND 8 MONTHS
Gender	Male
Mobile Number	(Phone) +65-94591375
Alt. Phone Number	-
Email Address	MICHAEL.WONG@ENVIPURE.COM
Address	BLK 404A FERNVALE LANE
Address complement	#19-127
Postcode	791404
Is the driver the policyholder?	No
If No, Relationship of the Driver with the Insured	Employee
Does Driver Own Other Vehicles?	No
Vehicle Registration Number of Other Vehicle Owned by Driver	-
Insurance Company of Other Vehicle Owned by Driver	-

GENERAL INFORMATION OF THE ACCIDENT

Type of Accident	Collision - Head to Rear
Weather Conditions	DRIZZLING
Road Surface	Wet

OTHER INFORMATION

Was any foreign vehicle involved in the accident?	No
Number of vehicles involved in the accident	2
Was anybody injured in the Accident?	No
Was any injured conveyed to hospital by ambulance?	-
Was any other material or property damaged?	Yes
Number of Passengers (Including Driver)	1
Has the driver been approached by unknown person(s) soliciting/offering accident claims assistance?	No

DETAILS OF POLICE ACTION

Was the accident reported to the police?	No
Was notice of intended Prosecution given?	No
If yes, against whom?	-

CIRCUMSTANCES OF ACCIDENT

ON THE STATED DATE & TIME, I WAS STATIONARY ALONG THE T-JUNCT OF WOODLANDS AVE 1 & WOODLANDS DR 14 IN THE LEFT LANE DUE TO THE RED LIGHT. WHEN THE LIGHT JUST TURN GREEN, I STARTED TO MOVE BUT SUDDENLY THE VEHICLE B INFRONT OF ME JAMMED BRAKE. I MANAGED TO STOP BUT STILL SLIGHTLY KNOCKED ONTO THE REAR OF VEHICLE B.

ATTACHMENT(S)

Are accident photos available for attachment?	Yes
Was there any video captured by Car Camera?	No
Was there any audio recorded?	No

DETAILS OF OTHER VEHICLE PROPERTY 1

Vehicle Registration Number	SH7506U
Vehicle Manufacturer	Toyota
Vehicle Model	-
Vehicle Variant	-
Vehicle Colour	Blue
Vehicle Category	Taxi
Name of Driver	-
Contact Number	-
Address	-
Address complement	-

Postcode -
Insurance Company Name -
Nature Of Damage -
Details of property damaged in accident -
No. Of Passenger (Including Driver) -

SKETCH PLAN

WOODLANDS DR. 15

A: 66A-2834N
B: 6H-7554U

T: JUNE 14
WOODLANDS AVE 1 &
WOODLANDS DR. 15

WOODLANDS DR. 15

DESCRIBE CIRCUMSTANCES OF THE ACCIDENT

ON THE STATED DATE & TIME I WAS STATIONARY ALONG THE
T JUNCTION OF WOODLANDS AVE 1 & WOODLANDS DR. 15
IN THE LEFT LANE DUE TO THE RED LIGHT. WHEN THE
LIGHT JUST TURN GREEN, I STARTED TO MOVE BUT
SUDDENLY THE VEHICLE B IN FRONT OF ME STOPPED
BRAKE. I MANAGED TO STOP BUT STILL SUDDENTLY
KNOCKED ONTO THE REAR OF VEHICLE B.

DECLARATION

I/We declare the foregoing particulars are true to the best of my/our knowledge.

Reporting Officer's Signature
Date & Time

Driver's Signature
(If driver is not the policyholder)
Date & Time

Reporting Officer's Signature
Name
NASC/IRN No.











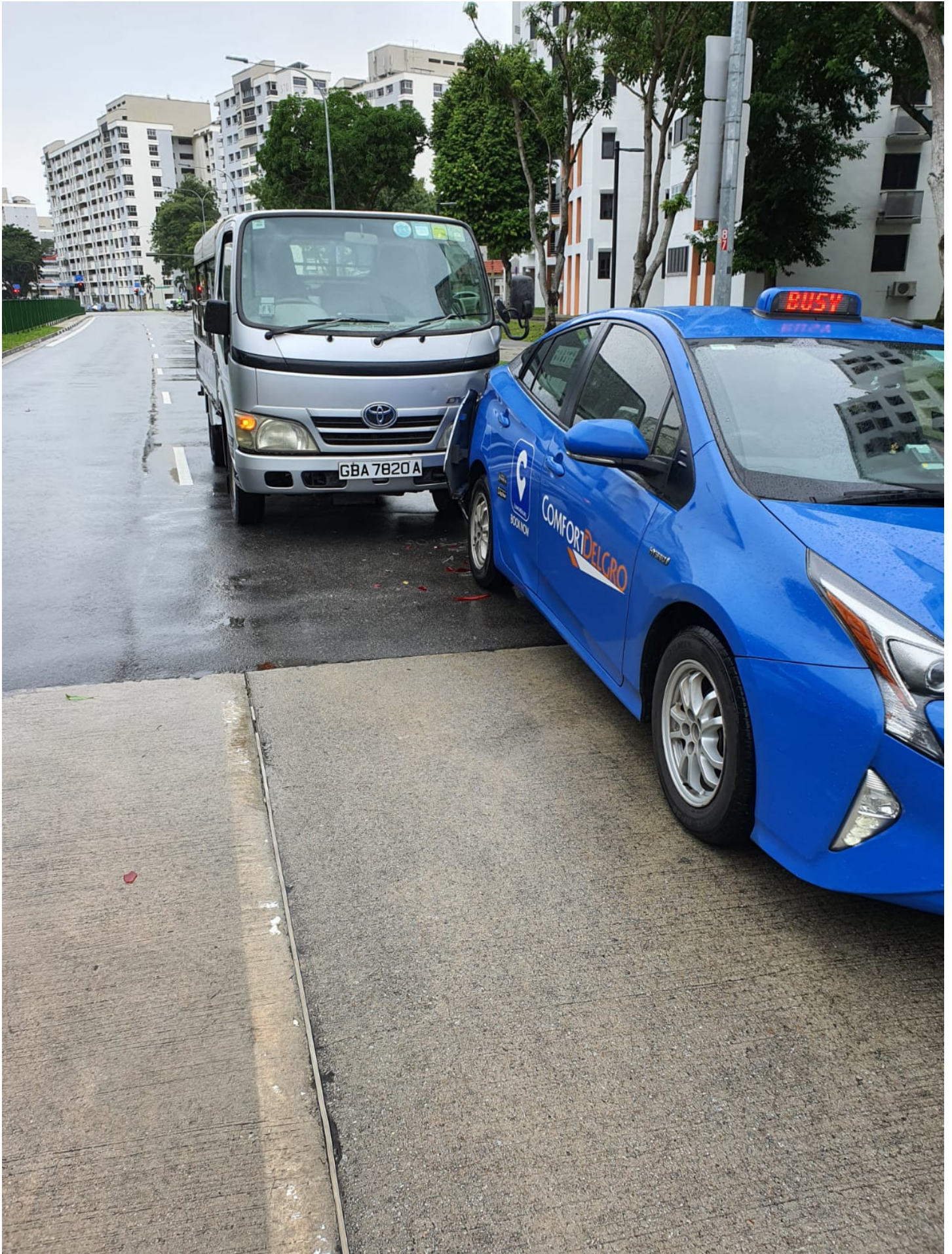







中国太平
CHINA TAIPING

中国太平保险(新加坡)有限公司
CHINA TAIPING INSURANCE (SINGAPORE) PTE. LTD.

Motor Commercial

MZ300/C

CERTIFICATE OF INSURANCE
Motor Vehicles (Third-Party Risks and Compensation) Act (Chapter 189)
Motor Vehicles (Third-Party Risks and Compensation) Rules, 1960
Road Transport Act, 1987 (Malaysia)
Motor Vehicles (Third-Party Risks) Rules, 1959 (Malaysia)

E SN

BR0060A

Cov. Type:F

CERTIFICATE No. DMCVSNA00125042000 Engine No.: 1KD1726445
Cha. No.:JTFAT35Y903001570

1. Index Mark and Registration Number of Vehicle GBA7820A

2. Name of Policy Holder ENVIPURE PTE LTD

3. Effective date of the Commencement of Insurance for the purposes of the Regulations, Ordinance or Enactment 28/12/2020 (00:00:00)

4. Date of Expiry of Insurance 30/09/2021

5. Persons or Classes of Persons entitled to drive*
Any person who is driving on the Policyholder's order or with their permission.

Provided that the person driving is permitted in accordance with the licensing or other laws or regulations to drive the Motor Vehicle or has been so permitted and is not disqualified by order of a Court of Law or by reason of any enactment or regulation in that behalf from driving the Motor Vehicle.

6. Limitations as to use:*

- (1) Use in connection with the Policyholder's business.
- (2) Use for the carriage of passengers (other than for hire or reward) in connection with the Policyholder's business.
- (3) Use for social, domestic or pleasure purposes.

The Policy does not cover

- (1) Use for hire or reward or racing, pace-making, reliability trial or speed testing.
- (2) Use whilst drawing a trailer except the towing of any one disabled mechanically propelled vehicle.

* Limitations rendered inoperative by Section 8 of the Motor Vehicles (Third-Party Risks and Compensation) Act (Chapter 189) and Section 95 of the Road Transport Act 1987 (Malaysia), are not to be included under these headings.

I/We hereby Certify that the policy to which this Certificate relates is issued in accordance with the provisions of the Motor Vehicles (Third-Party Risks and Compensation) Act (Chapter 189) and Part IV of the Road Transport Act, 1987 (Malaysia).

Please see reverse

For CHINA TAIPING INSURANCE (SINGAPORE) PTE. LTD.

Issued By: Moses Chia Wen Jye
Authorised Officer

Authorised Signatory

China Taiping Insurance (Singapore) Pte. Ltd. (Co. Reg. No. 200208384E)
3 Anson Road #16-00 Springleaf Tower Singapore 079909

☎ 6389 6111

☎ 6222 1033

🌐 www.sg.cntaiping.com