

Premium Automobiles

55 Ubi Road 1, Singapore 408699

Tel : 6366 2323 Fax : 6841 1183

Telefax

Estimated Labour Charges for Accident Vehicle. SLA 1587 U

S/n	Nature of Jobs		Estimated Charges	
1	To remove and reinstall rear parking aid. Check function.	S/N \$	280.00	/
2	To renew rear windscreen and lhs 1/4 glass to facillitate fender renewal.	S/N \$	600.00	/
3	To dislodge and reinstall rear wire harness for lights, battery manager, fuse and relay trays, electrical and audio equipment.	S/N \$	1,400.00	/
4	To remove and reinstall rear seat, back rest, hat tray, abcd pillar trims, luggage compartment trims. Dislodge roof liner and disengage curtain airbag etc.	S/N \$	1,400.00	/
5	To dismantle rear bumper and rear lid. Cut out and weld lhs rear fender. Re-organize rear crash management components. Reinstall all parts removed.	700/day \$	5,600.00	4,900/-
6	To respray lhs rear fender, lhs sill panel, door entrances, roof channel, drain panel and end panelling. To carry out stone chip treatment and joint sealer works.	\$	3,800.00	3,100/-
7	To carry out diagnostic check.	S/N \$	192.00	/
TOTAL LABOUR CHARGES		:	\$ 13,272.00	

Premium Automobiles

55 Ubi Road 1, Singapore 408699

Tel : 6366 2323 Fax : 6841 1183

Telefax

Material List for Accident Vehicle Regn No. SLA 1587 U

S/N	Parts Description	Damaged Parts & Prices	
		S/Nett	Remark
1	REAR FENDER SIDE PANEL - LH ✓ <i>80cm</i>	\$ 2,110.00	
2	TAIL LIGHT RIVETTED CAP NUT ✓ <i>N/A</i>	2 \$ 4.00	
3	REAR WINDOW ✓ <i>N/A</i>	\$ 742.00	
4	PREMIER ?	2 \$ 76.00	
5	SIDE WINDOW ✓ <i>N/A</i>	\$ 520.00	
6	OUTER LED TAIL LGHT - LH ?	\$ 800.00	
7	OUTER TRIM TAIL LIGHT - LH ?	\$ 27.00	
8	GROMMET ?	2 \$ 64.00	
9	WHEEL HOUSING LINER ?	\$ 223.00	
10	WHEEL HOUSING LINER ATTACHEMENT PARTS ?	\$ 81.00	
11	GUIDE SECTION ✓ <i>N/A</i>	\$ 60.00	
12	ACRYLIC SEALANT } ?	\$ 180.00	
13	CAVITY WAX } ?	\$ 140.00	
14	STOPNE CHIP ?	\$ 180.00	
15	METAL FILLER POWDER ?	\$ 280.00	
16	REAR W/S SEALANT ✓ <i>N/A</i>	\$ 200.00	
17	1/4 GLASS SEALANT ✓ <i>N/A</i>	\$ 100.00	
18	SUNDRIES	\$ 400.00 ?	
TOTAL SPARE PARTS CHARGES		:	\$ 6,187.00
TOTAL LABOUR CHARGES		:	\$ 13,272.00
GRAND TOTAL		:	\$ 19,459.00

All charges are not inclusive of GST.

Legend : Remarks (OK) = Approved, Remarks (X) = Not approved

Spare parts are Special Nett.

Dence and Annotations

as indicated by **Green** markings are deemed consistent and areas or parts indicated by **Red** markings are not consistent.



Photo 1 LHF VIEW



Photo 2 FRT VIEW



Photo 3 RHF VIEW



Photo 4 RHR VIEW



Photo 5 REAR VIEW



Photo 6 LHR VIEW



Photo 7 LHR FENDER BENT



Photo 8 LHR QUARTER GLASS VIEW



Photo 9 LHR QUARTER GLASS VIEW 2

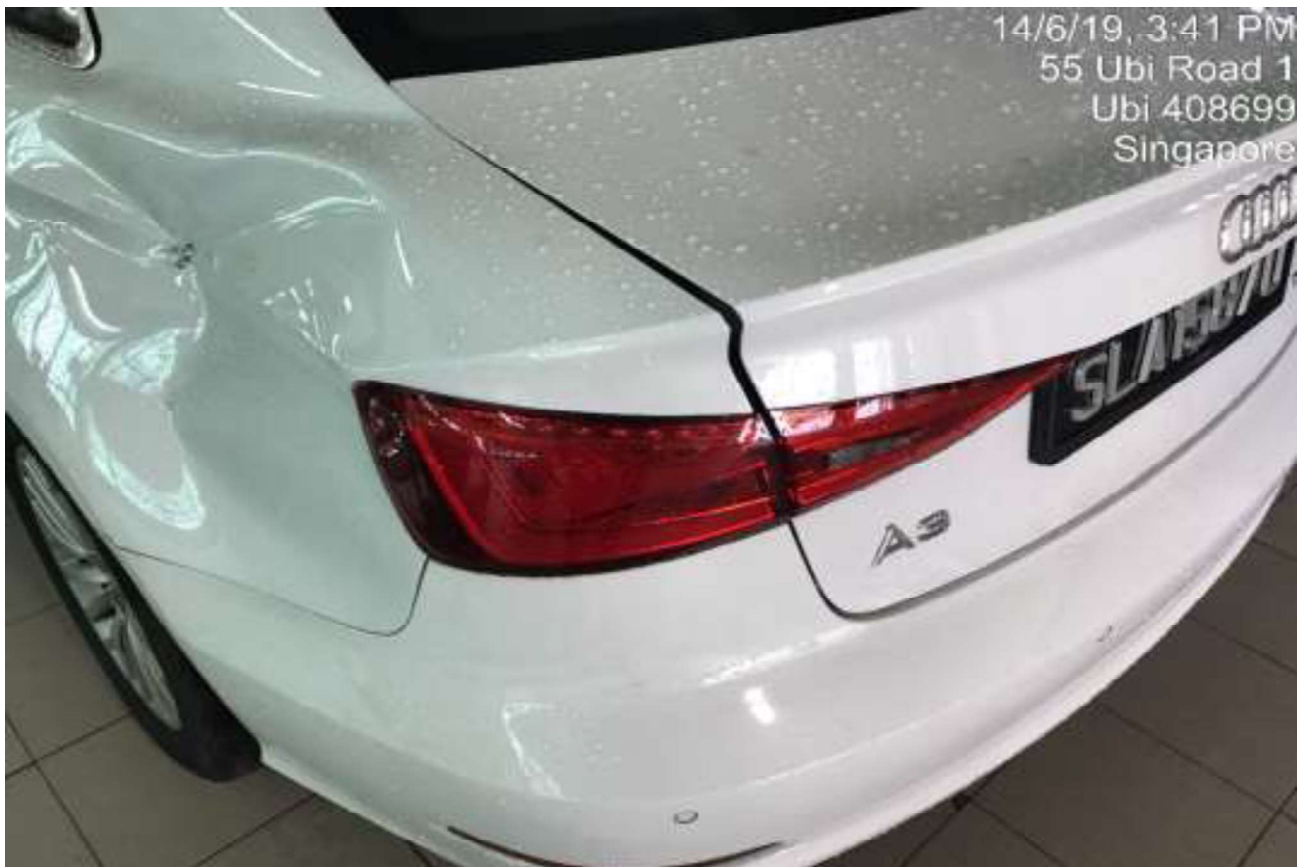

Photo 10 LHR TAIL LAMP VIEW



Photo 11 LHR TAIL LAMP VIEW 2



Photo 12 ODOMETER READING



Photo 13 CHASSIS NO



Photo 14 REAR BOOTLID PANEL VIEW



Photo 15 REAR BOOTLID PANEL CUT/SCRATCHED - REPAIR



Photo 16 REAR BOOTLID PANEL CUT/SCRATCHED - REPAIR



Photo 17 BEFORE PAINT VIEW 1



Photo 18 BEFORE PAINT VIEW 2



Photo 19 BEFORE PAINT VIEW 3



Photo 20 BEFORE PAINT VIEW 4



Photo 21 BEFORE PAINT VIEW 5



Photo 22 BEFORE PAINT VIEW 6