

REF:

CS/AIG21000620/Aqf3

ASS. REC. BY:

ASSIGNMENT

From: _____ Date: _____

Estimated Cost: _____

OD / TP / WS / TP RES / OD RES / EVA / INV / MV

To Inspect Vehicle No: _____

at Workshop m/s _____

of _____

Insured: _____

Policy No. _____

Claims No. **0194180180SG**

Sum Insured: _____ Excess: _____

(Client's Record)

Make of Veh: _____

(Policy Condition)

Remark: The veh had commenced its
repair at the time of inspection.

Bal. or Market Value: _____

IDAC Accident Rpt: _____ Consistent? : Yes or No

GIA / PR Seen: _____ Consistent? : Yes or No

Est. Repairs: **14** days Res.: Yes or No

Lum Sum: _____ % 3 Val.: Yes or No

CA / REV / REP. / 24 HRS

Date: _____ Person Contacted: _____

Vehicle: IN / OUT

Veh No: **SJR8036G**Yr Regn: **2009 / July**Type: M.Car / M.Cycle / Bus / Van / Lorry / Taxi / Prime Mover /

Truck / Trailer or

Make: **Hyundai Tucson**C.C. **1975**Colour: **White**

A/C: Insured / Std / NI / NA

Sp. Reading: **—**

T/Radio: Insured / Std / NI / NA

Eng/No: _____

C/No: **KMHJN81BR94H9214**Gen. Cond: Good / Fair / Poor / BurntSteering: In order / Jammed / Leaked / Burnt orBrake: In order / Jammed / Leaked / Burnt orModi: Nil / 8/Rim / STD A/Rim orTyre Size: F: **215/60R16**R: **215/60R16**

BS / DUN / EXNOVA / GY / FS / LIZA / MIC / OHTSU / PIR / SUMI /

TOYO / YOKO or **Achilles**

Front

Rear

R/Bal. **06** mmR/Bal. **06** mmL/Bal. **06** mmL/Bal. **06** mm

D.O.A. _____

D.O.I. **13/01/21**Survey held at **Tick Hai**Des. of Damages: Frnt / Rear / O/S / N/S / U/C / Rooftop or

The U/C / Chassis frame / Body Structure affected due to collision.

Date / Time Action / Instruction

TP AIG**COE Expiry: 30/04/24**

MV: 22K (Depreciation @ 7k x 3.2 = 22K)
 PV: 11.7K
 Nett: 10.3K.

LS \$10000, 14 days (Red \$10504.90, 51\$)

Date/Time, File Pass to?

☐

Preli. Report

1) 30/03 Typist

☐

Final Report

Date/Time, File Return to?

2) _____

Report Format: **MER-TP**Lump Sum / ~~10000~~ **10000**Days Of Repair: **14**Resurvey No. of Trip: **1**

Add Fee:

☐

Site Insp (\$)

☐

Interview (\$)

☐

Tech. Insp (\$)

☐

Week end (\$)

Survey Fee:

Transportation:

S + RS: \$

Photos

Others

TOTAL

SS1Y211B000M-01 / SME MOTOR PTE LTD
ENTRY DATE & TIME: 11/01/2021 17:53 (SGT)
SUBMITTED BY: Chia Pei Ying
VERSION: 2 (12/01/2021 09:27 (SGT))



SINGAPORE ACCIDENT STATEMENT

159 Tick Hai Motor

IMPORTANT NOTICE

1. Please report correctly the details of the accident to speed up the claims process.
2. This Form must be completed by the Policyholder and/or the Authorised Driver
3. Information provided must be as truthful and accurate as possible. Any wilful misrepresentation or withholding of material facts may allow insurance companies to repudiate policy liability.
4. The issue and acceptance of this Form by insurance companies is not an admission of policy liability on the part of the insurance companies.
5. Any false reporting may be referred to the Police for investigation.
6. This report will be forwarded by the insurers of the GIA Records Management Centre established by the General Insurance Association of Singapore (GIA) for archiving and that copies of this report will, for a fee, be made available upon application by interested parties.
7. By the lodgement of this report to the insurers, you hereby consent to the archiving of this report at the centre and to copies of the report being made available aforesaid.

ACCIDENT STATEMENT

Date of Submission	11/01/2021 17:53 (SGT)
Date of Accident	09/01/2021 10:55 (SGT)
Exact Location of Accident	Singapore
Additional Location Information	KPE TUNNEL TWDS CITY (NEAR HOUGANG)
Country/State of Loss	Singapore

DETAILS OF OWN VEHICLE

Vehicle Registration Number	SJR8036G
INSURED/POLICYHOLDER	
Is company?	No
Name Of Registered Owner	QUEK SIU BENG
NRIC No	SXXXX760B
Email Address	anthonyquekres@gmail.com
Mobile Phone No	(Phone) +65-91198583
Alternative Phone No	+65-91198583

VEHICLE PARTICULARS

Manufacturer	Hyundai
Model	Tucson
Variant	-
Exact purpose for which vehicle was being used at time of accident	Private use
Are you claiming under your own insurance policy for repair to your vehicle?	No - Claiming third party
Vehicle Category	Private car

INSURANCE COMPANY

Name of Insurance Company	AIG
Type of Coverage	Comprehensive
Fleet Policy	No
Policy Number	2100221886-10
Cover Note Number	-

DRIVER

Name of Driver	QUEK SIU BENG
NRIC No	SXXXX760B
Date Of Birth	05/09/1972
Occupation	Indoor



Date Of Driving Pass	23/06/1998
Driving experience	22 YEARS AND 7 MONTHS
Gender	Male
Mobile Number	(Phone) +65-91198583
Alt. Phone Number	+65-91198583
Email Address	anthonyquekres@gmail.com
Address	19 PUNGGOL FIELD WALK #12-11
Address complement	-
Postcode	828748
Is the driver the policyholder?	Yes
If No, Relationship of the Driver with the Insured	-
Does Driver Own Other Vehicles?	No
Vehicle Registration Number of Other Vehicle Owned by Driver	-
Insurance Company of Other Vehicle Owned by Driver	-

GENERAL INFORMATION OF THE ACCIDENT

Type of Accident	Chain Collision
Weather Conditions	Clear
Road Surface	Dry

OTHER INFORMATION

Was any foreign vehicle involved in the accident?	No
Number of vehicles involved in the accident	5
Was anybody injured in the Accident?	Yes
Was any injured conveyed to hospital by ambulance?	No
Was any other material or property damaged?	Yes
Number of Passengers (Including Driver)	1
Has the driver been approached by unknown person(s) soliciting/offering accident claims assistance?	No

DETAILS OF POLICE ACTION

Was the accident reported to the police?	Yes
Police Station Name	Ang Mo Kio Division Headquarters
Police Station Phone No	(Phone) +65-18002180000
Alt. Police Station Phone No	(Fax) +65-64814246
Police Station Address	51 Ang Mo Kio Avenue 9 Singapore 569784
Was notice of intended Prosecution given?	No
If yes, against whom?	-

CIRCUMSTANCES OF ACCIDENT

REFER TO POLICE REPORT: F/20210111/7020.

ATTACHMENT(S)

Are accident photos available for attachment?	Yes
Was there any video captured by Car Camera?	Yes
Was there any audio recorded?	No

DETAILS OF OTHER VEHICLE PROPERTY 1

Vehicle Registration Number	SMU6663H
Vehicle Manufacturer	-
Vehicle Model	-
Vehicle Variant	-
Vehicle Colour	-
Vehicle Category	Private car
Name of Driver	-
Contact Number	-

Address	-
Address complement	-
Postcode	-
Insurance Company Name	-
Nature Of Damage	-
Details of property damaged in accident	VEHICLE B
No. Of Passenger (Including Driver)	-

DETAILS OF OTHER VEHICLE PROPERTY 2

Vehicle Registration Number	SMR2854R
Vehicle Manufacturer	-
Vehicle Model	-
Vehicle Variant	-
Vehicle Colour	-
Vehicle Category	Private car
Name of Driver	-
Contact Number	-
Address	-
Address complement	-
Postcode	-
Insurance Company Name	-
Nature Of Damage	-
Details of property damaged in accident	VEHICLE C
No. Of Passenger (Including Driver)	-

DETAILS OF OTHER VEHICLE PROPERTY 3

Vehicle Registration Number	SLZ5135H
Vehicle Manufacturer	-
Vehicle Model	-
Vehicle Variant	-
Vehicle Colour	-
Vehicle Category	Private car
Name of Driver	-
Contact Number	-
Address	-
Address complement	-
Postcode	-
Insurance Company Name	-
Nature Of Damage	-
Details of property damaged in accident	VEHICLE D
No. Of Passenger (Including Driver)	-

DETAILS OF OTHER VEHICLE PROPERTY 4

Vehicle Registration Number	SME4861A
Vehicle Manufacturer	-
Vehicle Model	-
Vehicle Variant	-
Vehicle Colour	-
Vehicle Category	Private car
Name of Driver	-
Contact Number	-
Address	-
Address complement	-
Postcode	-
Insurance Company Name	-
Nature Of Damage	-
Details of property damaged in accident	VEHICLE E
No. Of Passenger (Including Driver)	-

INJURED PERSONS DETAILS

INJURED 1

Name of injured person

QUEK SIU BENG

Address

-

Address Complement

-

Post Code

-

Approximate Age Years Old

-

Injuries Sustained

-

Injured person in which vehicle?

SJR8036G

Were seat belts worn?

Yes

Was this injured conveyed to hospital by ambulance?

No

SKETCH PLAN

I authorise ~~SA Tick Hai Motor~~^{Swedding Services} to have a copy of my accident GIA report.

SKETCH PLAN

IMPORTANT NOTICE

1. Please report correctly the details of the accident to speed up the claims process.
2. This Form must be completed by the Policyholder and/or the Authorised Driver.
3. Information provided must be truthful and accurate as possible. Any wilful misrepresentation or withholding of material facts may allow insurance companies to repudiate policy liability.
4. The issue and acceptance of this Form by insurance companies is not an admission of policy liability on the part of the insurance companies.
5. Any false reporting may be referred to the Police for investigation.
6. The report will be forwarded by the insurers of the GIA Records Management Centre established by the General Insurance Association of Singapore (GIA) for archiving and that copies of this report will for a fee be made available upon application by interested parties.
7. By the lodgment of this report to the insurers, you hereby consent to the archiving of this report at the centre and to copies of the report being made available aforesaid.
8. Consent under the Personal Data Protection Act (PDPA)

I understand, acknowledge, agree and consent that:

- (a) My insurer, my workshop and the General Insurance Association of Singapore ("GIA") may/are permitted to collect, use, disclose and/or process my personal data/personal information set out in this form and any other personal information provided by me or possessed by my insurer (collectively the "Personal Information") and disclose and transfer such Personal Information to all insurer(s) who have insured vehicle(s) involved in this accident (all insurer(s) who have insured vehicle(s) involved in this accident shall be collectively referred to as the "Insurers"), the Insurers' lawyers/law firms, the Monetary Authority of Singapore and any relevant government agency/authority (such as the police), for the purpose(s) of:
 - (i) processing, handling and/or dealing with my claims including the settlement of the claims and any necessary investigations relating to the claims;
 - (ii) investigating the accident and/or my claims;
 - (iii) carrying out and/or dealing with my instructions or responding to any enquiries by me;
 - (iv) administering my claims (including the mailing of correspondence, statements, invoices, reports or notices to me, which could involve disclosure of certain personal data about me to bring about delivery of the same as well as on the external cover of envelopes/mail packages); and/or
 - (v) complying with applicable law in administering, processing, handling and/or dealing with my claims (collectively the "Purposes")
- (b) all insurer(s) who have insured vehicle(s) involved in this accident and the Insurers' lawyers/law firms, may/are permitted to collect, use, disclose and/or process my Personal Information for one or more of the above Purposes; and
- (c) my Personal Information may/can be disclosed by any of the Insurers and/or GIA to their third party service providers or agents (including their lawyers/law firms), which may be sited outside of Singapore, for one or more of the above Purposes.
- (d) my Personal Information will also be collected and used to compile claims history for the purpose of fraud detection, investigation and management in present and all future claims.
- (e) the information so collected under (d) above may be shared / disclosed:
 - (i) to all insurers and/or any other third parties that assist in evaluating, investigating, controlling or managing fraud, regulators, law enforcement and government agencies as reasonably required for the purposes stated, or
 - (ii) for complying with requirements under any regulations, laws or court orders.

Policyholder's Signature
Date & Time:

Driver's Signature
(If driver is not the policyholder)
Date & Time:

Reporting Centre Personnel's Signature
Name:
NRIC/FIN No.:

SKETCH PLAN #2

SKETCH PLAN

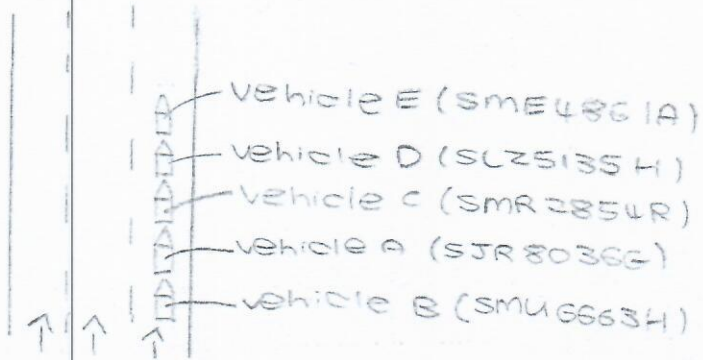

DESCRIBE CIRCUMSTANCES OF THE ACCIDENT

I was driving inside KPE tunnel towards City.
 In front vehicle suddenly braked. I manage
 to brake in time to avoid collision. However,
 vehicle B could not brake in time resulting
 in hitting onto the rear portion of my
 vehicle. The impact of the collision resulted
 in my vehicle to move forward and hit
 onto the rear portion of vehicle C.

DECLARATION

I/We declare the foregoing particulars are true in every respect.

Policyholder's Signature: *Anthony*
 Date & Time: *3/1*

Driver's Signature:
 (If driver is not the policyholder)
 Date & Time:

Reporting Centre Personnel's Signature
 Name:
 NRIC/FIN No.:

POLICE REPORT



**SINGAPORE
POLICE FORCE**



F/20210111/7020

1 of 2

POLICE REPORT (NP299)

Report No. F/20210111/7020

Police Station Of Origin
Ang Mo Kio Division HQ
51 Ang Mo Kio Avenue 9 SINGAPORE
569764
Tel No: 1800-2180000

Date/Time Report Made 11/01/2021 15:02	Vide Report No.	Station Diary No.
Name Of Informant QUEK SIU BENG	Address 19 PUNGGOL FIELD WALK #12-11 SINGAPORE 828748	
ID Type / ID No. NRIC NO / S7231760B	Contact No. Home/Office:	Mobile: 91198583
Nationality SINGAPORE CITIZEN	Email Address anthonyquekres@gmail.com	
Occupation jobless	Sex Male	Age 48
Institution/School Name	Date of Birth 07/09/1972	Race Chinese
	Language English	
Date/Time Of Incident 09/01/2021 10:55 - 09/01/2021 11:00	Location Of Incident KALLANG PAYA LEBAR EXPRESSWAY	

Brief details.

I was driving inside KPE tunnel towards city. In front vehicle suddenly braked. I managed to brake in time to avoid collision. However, my rear vehicle could not brake in time and hit onto my car rear end, causing my car to spur forward and hit the vehicle in front of me. I was injured during this accident.

Subjects Involved	
Victim	
Person Name	QUEK SIU BENG
Signature Of Officer Recording The Report:	
Not applicable	
Signature Of Interpreter:	
Not applicable	
Officer In-Charge Of Case:	
Authentication Stamp	
Signature Of Informant: The identity of the person making this report has been authenticated by SingPass. No signature is required.	
Date/Time: 11/01/2021 15:02	
Classification Of Case:	



SINGAPORE
POLICE FORCE



F/20210111/7020

2 of 2

POLICE REPORT (NP299)

CONTINUATION OF REPORT

Report No. F/20210111/7020

ID Type	NRIC NO	ID No	S7231760B
Gender	Male	Age	48
Race	Chinese	Language	English
Occupation	jobless	Address	19 PUNGGOL FIELD WALK #12-11 SINGAPORE 628748
Mobile No	91198583	Is Informant A Victim?	Yes
Person Name	QUEK SIU BENG (Informant)		

Signature Of Officer Recording The Report:

Not applicable

Signature Of Interpreter:

Not applicable

Officer In-Charge Of Case:

Authentication Stamp

Signature Of Informant:

The identity of the person making this
report has been authenticated by
SingPass. No signature is required.

Date/Time:

11/01/2021 15:02

Classification Of Case:

> Back to OneMotoring

Enquire PARF/COE Rebate for Registered Vehicle

Vehicle Owner Particulars	
Owner ID Type:	Singapore NRIC
Owner ID:	760B
Vehicle Details	
Vehicle No.:	SJR8036G
Vehicle to be Exported:	No
Intended Deregistration Date:	13 Jan 2021
Vehicle Make:	HYUNDAI
Vehicle Model:	TUCSON2.0A
Primary Colour:	White
Manufacturing Year:	2009
Engine No.:	G4GC9540332
Chassis No.:	KMHJN81BR9U119214
Maximum Power Output:	104.0 kW (139 bhp)
Open Market Value:	\$14,995.00
Original Registration Date:	15 Jul 2009
First Registration Date:	15 Jul 2009
Transfer Count:	0
Actual ARF Paid:	\$14,995.00
Intended PARF Rebate Details	
PARF Eligibility:	Forfeited
PARF Eligibility Expiry Date:	-
PARF Rebate Amount:	\$0.00
Intended COE Rebate Details	
COE Expiry Date:	30 Apr 2024
COE Category:	E - Open Category
COE Period(Years):	5
PQP Paid:	\$17,706.00
COE Rebate Amount:	\$11,676.00
Total Rebate Amount:	\$11,676.00
Message	
Please note that the 5-year COE for this vehicle cannot be further renewed. The vehicle must be de-registered upon COE expiry or when the vehicle reaches its statutory lifespan (if applicable), whichever is earlier.	

The information contained herein is correct as at 13 Jan 2021

OK



New Cars

Used Cars

Rental Cars

Sell My Car

Directory

Products

Insurance

Articles

Forum

Resources

Invest with Fast Direct Execution

Multi-awarded, multi-regulated broker

Our services involve a significant risk and can result in the loss of your invested capital. T&Cs Apply



Post an Advertisement

Sell it yourself! Advertise it at just

\$58 until it's SOLD!

Post an Ad Advertiser Login Ways of Selling

2019 Range Rover Velar 2.0A R-Dynamic At \$238K.

1 Owner, Worn 5 Years
Warranty & 5 Years Servicing Till
2024, New Tires.
Direct Owner StarAdRepublic
AutoCERTIFIED PRE-OWNED
MERCEDES BENZ

> view our cars

Browse by Category

Save Search

Print

Sort by Date Posted

20 results/page

1 vehicles

Search

tucson

Advanced Search

Search

View All

Make

Model

Price

Depreciation

Reg Date

Eng Cap

Mileage

Veh Type

Status

Search Selection

tucson

Any

Any

> 10 year(s)
old

Any

Any

Any

Available



Hyundai Tucson 2.0A (COE till 07/2030)

\$50,800

\$5,350 /yr

14-Jul-2010

1,998 cc

154,000 km

SUV

Available

Spacious, Comfortable And Popular Brand And SUV, Well Maintained And Taken Care Very Well By Owner, Regular Maintenance Done On Vehicle, Flexible Loan Scheme Available, 100% Loan Available, Owner Consignment Unit, Call Now For More Enquires.

Posted: 21-Nov-2020 Tags: 2010 Hyundai Tucson, Hyundai Tucson, Hyundai, Tucson

Save this search criteria, to get email alerts whenever a match is found.

Save Search

Make

Model

Price

Depreciation

Reg Date

Eng Cap

Mileage

Veh Type

Status

For old advertisements, view Expired ads

20 results/page

Home | New Cars | Used Cars | Rental Cars | Sell My Car | Directory | Products | Insurance | Article | Forum | Resources

sgCarMart is the number one car classifieds for parallel import cars, Toyota, Honda, Nissan, Mitsubishi & BMW. There are plenty of cars for sale, from vans, trucks, sedan cars, luxury cars, sports cars or stationwagons, SUV, MPV, hatchback, to COE cars & OPC cars. You can also buy from a car auction, look up car loans, financial services, low mileage cars, car brands, carpark rates & car insurance. Find buy used tucson, tucson Singapore, used tucson Singapore, used tucson, used vehicles Singapore or even buy used tucson Singapore. We have new car dealers comprising parallel importers, authorised car dealers, and used car dealers on our site. Find new car price lists, new car launches and new car promotions. Visit our partner sites for job openings for Singapore jobs, real estate, mover, car performance parts, car discussion, forum discussion, commercial vehicle leasing & COE results.

All prices and other information displayed on sgCarMart.com are gathered from sources and based on algorithms that are believed by sgCarMart.com to be reliable, but no assurance can be given that this information is accurate, complete or current. sgCarMart.com does not assume any responsibility for errors or omissions or warrant the accuracy of this information.

Follow sgCarMart.com

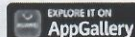

About Us | Careers | Contact Us | Sitemap | Terms of Service | Privacy Policy | Personal Data Protection Statement

©2004-2021 sgCarMart, Singapore. All rights reserved.

SHORTLISTED HISTORY

Compare [3]