

SINGAPORE ACCIDENT STATEMENT

IMPORTANT NOTICE

1. Please report correctly the details of the accident to speed up the claims process.
2. This Form must be completed by the Policyholder and/or the Authorised Driver
3. Information provided must be as truthful and accurate as possible. Any wilful misrepresentation or withholding of material facts may allow insurance companies to repudiate policy liability.
4. The issue and acceptance of this Form by insurance companies is not an admission of policy liability on the part of the insurance companies.
5. **Any false reporting may be referred to the Police for investigation.**
6. This report will be forwarded by the insurers of the GIA Records Management Centre established by the General Insurance Association of Singapore (GIA) for archiving and that copies of this report will, for a fee, be made available upon application by interested parties.
7. By the lodgement of this report to the insurers, you hereby consent to the archiving of this report at the centre and to copies of the report being made available aforesaid.

ACCIDENT STATEMENT

Date of Submission	12/01/2021 16:39 (SGT)
Date of Accident	12/01/2021 11:00 (SGT)
Exact Location of Accident	Upper Thomson Rd, Singapore
Additional Location Information	JUNCTION OF UPPER THOMSON ROAD & MARYMOUNT ROAD
Country/State of Loss	Singapore

DETAILS OF OWN VEHICLE

Vehicle Registration Number	SKU6207R
-----------------------------------	----------

INSURED/POLICYHOLDER

Is company?	No
Name Of Registered Owner	KWEK HIANG HWEE
NRIC No	S2032470H
Email Address	kerlyn.ong@cyclecarriage.com.sg
Mobile Phone No	(Phone) +65-96367933
Alternative Phone No	+65-96367933

VEHICLE PARTICULARS

Manufacturer	Mercedes
Model	E200
Variant	-
Exact purpose for which vehicle was being used at time of accident	-
Are you claiming under your own insurance policy for repair to your vehicle?	Yes
Vehicle Category	Private car

INSURANCE COMPANY

Name of Insurance Company	AIG
Type of Coverage	Comprehensive
Fleet Policy	No
Policy Number	2100423436-04
Cover Note Number	-

DRIVER

Name of Driver	KWEK JIT FONG
NRIC No	S7528574D
Date Of Birth	15/09/1975
Occupation	Indoor

Date Of Driving Pass	02/12/1995
Driving experience	25 YEARS AND 1 MONTH
Gender	Male
Mobile Number	(Phone) +65-94550766
Alt. Phone Number	-
Email Address	kerlyn.ong@cyclecarriage.com.sg
Address	58 RIPLEY CRESCENT
Address complement	-
Postcode	556234
Is the driver the policyholder?	No
If No, Relationship of the Driver with the Insured	Child
Does Driver Own Other Vehicles?	No
Vehicle Registration Number of Other Vehicle Owned by Driver	-
Insurance Company of Other Vehicle Owned by Driver	-

GENERAL INFORMATION OF THE ACCIDENT

Type of Accident	Collision - Head to Rear
Weather Conditions	Raining
Road Surface	Wet

OTHER INFORMATION

Was any foreign vehicle involved in the accident?	No
Number of vehicles involved in the accident	2
Was anybody injured in the Accident?	No
Was any injured conveyed to hospital by ambulance?	-
Was any other material or property damaged?	Yes
Number of Passengers (Including Driver)	2
Has the driver been approached by unknown person(s) soliciting/offering accident claims assistance?	No

PASSENGER 1

Name	BILLY
Gender	Male

DETAILS OF POLICE ACTION

Was the accident reported to the police?	No
Was notice of intended Prosecution given?	No
If yes, against whom?	-

CIRCUMSTANCES OF ACCIDENT

I WAS DRIVING MY CAR ALONG THE JUNCTION OF UPPER THOMSON RD TOWARD THE MARYMOUNT RD. I STOPPED MY CAR AND THE TRAFFIC LIGHT TURNED GREEN I PROCEEDED TO MOVE FORWARD. CAR B (SLV7040E) CAME FROM MARYMOUNT ROAD AND COLLIDED ONTO MY RIGHT FRONT PORTION.

ATTACHMENT(S)

Are accident photos available for attachment?	Yes
Was there any video captured by Car Camera?	No
Was there any audio recorded?	No

DETAILS OF OTHER VEHICLE PROPERTY 1

Vehicle Registration Number	SLV7040E
Vehicle Manufacturer	-
Vehicle Model	-
Vehicle Variant	-
Vehicle Colour	-
Vehicle Category	Private car

Name of Driver -
Contact Number -
Address -
Address complement -
Postcode -
Insurance Company Name -
Nature Of Damage -
Details of property damaged in accident -
No. Of Passenger (Including Driver) -

SKETCH PLAN**IMPORTANT NOTICE**

1. Please report correctly the details of the accident to speed up the claims process.
2. This Form must be completed by the Policyholder and/or the Authorised Driver.
3. Information provided must be as truthful and accurate as possible. Any wilful misrepresentation or withholding of material facts may allow insurance companies to repudiate policy liability.
4. The issue and acceptance of this Form by insurance companies is not an admission of policy liability on the part of the insurance companies.
5. Any false reporting may be referred to the Police for investigation.
6. The report will be forwarded by the insurers of the GIA Records Management Centre established by the General Insurance Association of Singapore (GIA) for archiving and that copies of this report will for a fee be made available upon application by interested parties.
7. By the lodgment of this report to the insurers, you hereby consent to the archiving of this report at the centre and to copies of the report being made available aforesaid.

8. Consent under the Personal Data Protection Act (PDPA)

I understand, acknowledge, agree and consent that:

- (a) My insurer, my workshop and the General Insurance Association of Singapore ("GIA") may/are permitted to collect, use, disclose and/or process my personal data/personal information set out in this [form] and any other personal information provided by me or possessed by my insurer (collectively the "Personal Information") and disclose and transfer such Personal Information to all insurer(s) who have insured vehicle(s) involved in this accident (all insurer(s) who have insured vehicle(s) involved in this accident shall be collectively referred to as the "Insurers"), the Insurers' lawyers/law firms, the Monetary Authority of Singapore and any relevant government agency/authority (such as the police), for the purpose(s) of:
 - (i) processing, handling and/or dealing with my claims including the settlement of the claims and any necessary investigations relating to the claims;
 - (ii) investigating the accident and/or my claims;
 - (iii) carrying out and/or dealing with my instructions or responding to any enquiries by me;
 - (iv) administering my claims (including the mailing of correspondence, statements, invoices, reports or notices to me, which could involve disclosure of certain personal data about me to bring about delivery of the same as well as on the external cover of envelopes/mail packages); and/or
 - (v) complying with applicable law in administering, processing, handling and/or dealing with my claims (collectively the "Purposes")
- (b) all insurer(s) who have insured vehicle(s) involved in this accident and the Insurers' lawyers/law firms, may/are permitted to collect, use, disclose and/or process my Personal Information for one or more of the above Purposes; and
- (c) my Personal Information may/can be disclosed by any of the Insurers and/or GIA to their third party service providers or agents (including their lawyers/law firms), which may be sited outside of Singapore, for one or more of the above Purposes.
- (d) my Personal Information will also be collected and used to compile claims history for the purpose of fraud detection, investigation and management in present and all future claims.
- (e) the information so collected under (d) above may be shared / disclosed:
 - (i) to all Insurers and/or any other third parties that assist in evaluating, investigating, controlling or managing fraud, regulators, law enforcement and government agencies as reasonably required for the purposes stated, or
 - (ii) for complying with requirements under any regulations, laws or court orders.

 Policyholder's Signature
 Date & Time 12/01/2021 1531

 Driver's Signature
 (If driver is not the policyholder)
 Date & Time

Kerlyn Ong Kai Li
 DID : 6771 4420 HP : 9186 5113
 Email : kerlyn.ong@cyclecarriage.com.sg
 Cycle & Carriage Industries Pte Ltd
 Customer Service Centre - Pandan Loop
 Reporting Centre Personnel's
 Name: KERLYN

SKETCH PLAN

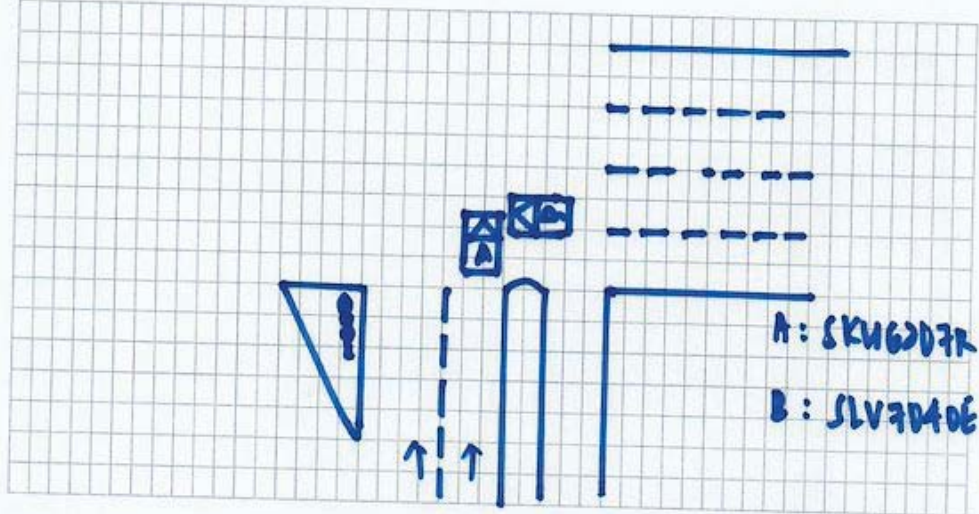

DESCRIBE CIRCUMSTANCES OF THE ACCIDENT

I WAS DRIVING MY CAR (SKU6207R) ALONG THE JUNCTION OF UPPER THOMSON ROAD TOWARD THE MARYMOUNT ROAD.

I STOPPED MY CAR (SKU6207R) AND THE TRAFFIC LIGHT TURNED GREEN I PROCEED TO MOVE FORWARD. VEHICLE B (SLV7040E) CAME FROM MARYMOUNT ROAD CAME AND COLLIDED ONTO MY RIGHT FRONT PORTION.

DECLARATION

I/We declare the foregoing particulars are true in every respect.

Please note that you have 14 calendar days to revert and file the claim under your own policy. Failing to do so, your insurance company will not allow nor accept the claim.

(Please contact your insurance company for any further details)

Kerlyn Ong Kai Li

DID : 6771 4420 HP : 9186 5113

Email : kerlyn.ong@cyclecarriage.com.sg

Cycle & Carriage Industries Pte Ltd

Customer Service Centre - Pandan Loop

[Signature]

Policyholder's Signature

Date & Time 12/01/2021 1531

[Signature]

Driver's Signature

(If driver is not the policyholder)

Date & Time

Reporting Centre Personnel's

Name: KERLYN