

ASS. REC. BY: RAHREF: CS/GA121000458/R1 d3

951

## ASSIGNMENT

From: \_\_\_\_\_ Date: \_\_\_\_\_

Estimated Cost: \_\_\_\_\_

OD TP/WS/TP RES/OD RES/EVA/INV/MVTo Inspect Vehicle No: SMT 1939Bat Workshop m/s TRANSEUROKARSof 21A, TANJONG PENJURAHInsured: GA

Policy No. \_\_\_\_\_

Claims No. \_\_\_\_\_

Sum Insured: \_\_\_\_\_ Excess: \_\_\_\_\_

(Client's Record)

Make of Veh: \_\_\_\_\_

(Policy Condition)

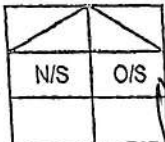
Remark: The veh had commenced its  
repair at the time of inspection.Bal. or Market Value: 99K

IDAC Accident Rpt: \_\_\_\_\_ Consistent? : Yes or No

GIA / PR Seen: \_\_\_\_\_ Consistent? : Yes or No

Est. Repairs: \_\_\_\_\_ days Res.: Yes or No

Lum Sum: \_\_\_\_\_ % 3 Val.: Yes or No

CA / REV / REP. / 24 HRS

Vehicle: IN / OUT

Date: \_\_\_\_\_ Person Contacted: \_\_\_\_\_

Veh No: SMT 1939B Yr Regn: 2020 / MRLType: M.Car / M.Cycle / Bus / Van / Lorry / Taxi / Prime Mover /

Truck / Trailer or

Make: MAZDA 6 SEDAN 2.0 ATEX c.c. 1998Colour: BLACK A/C: Insured / Std / NI / NASp. Reading: 18222 T/Radio: Insured / Std / NI / NA

Eng/No: \_\_\_\_\_

C/No: JM6GL1072K03A406Gen. Cond: Good / Fair / Poor / BurntSteering: In order / Jammed / Leaked / Burnt orBrake: In order / Jammed / Leaked / Burnt orModi: NII / SRim / STD A/Rim orTyre Size: F: 225/55R17R: -BS / DUN / EXNOVA / GY / FS / LIZA / MIC / OHTSU / PIR / SUMI /  
TOYO / YOKO or \_\_\_\_\_

Front

R/Bal. 6 mmL/Bal. 6 mmD.O.A. 06/01/2021

Survey held at

TRANSEUROKARS

Rear

R/Bal. 6 mmL/Bal. 6 mmD.O.I. 15/01/2021Des. of Damages: Frt / Rear / O/S / N/S / U/C / Rooftop orO/S Rear

The U/C / Chassis frame / Body Structure affected due to collision.

Date / Time Action / Instruction

Report (init - 52K)

Date/Time, File Pass to?

☐ : Prel. Report

1)

☐ : Final Report

Date/Time, File Return to?

2)

Report Format: \_\_\_\_\_

Lump Sum / L&amp;A: (\$) \_\_\_\_\_

Days Of Repair: \_\_\_\_\_

Resurvey No. of Trip: \_\_\_\_\_

Add Fee:

☐ : Site Insp (\$ \_\_\_\_\_)☐ : Interview (\$ \_\_\_\_\_)☐ : Tech. Invs (\$ \_\_\_\_\_)☐ : Weekend (\$ \_\_\_\_\_)

Survey Fee:

Transportation:

S + RS \$ \_\_\_\_\_

Photos

Others

TOTAL



## TRANS EUROKARS PTE LTD



## ESTIMATE COST OF REPAIRS

<b>GREAT AMERICAN INSURANCE COMPANY</b>		<b>NAME : Mr Lee Poh Long</b>		<b>WIP : 25791</b>			
3 Temasek Ave.,		<b>ADDRESS : Blk 193 Rivervale Drive</b>		<b>EXCESS :</b>			
#16-01 Centennial Tower		#08-791		<b>DATE: 7-Jan-21</b>			
Singapore 039190		Singapore 540193					
<b>ATTN. : MOTOR CLAIMS</b>		<b>TEL : 94357610</b>					
<b>FAX :</b>							
<b>VEH NO :</b>	<b>SMT1939B</b>	<b>DATE IN :</b>		<b>CONTACT PERSON :</b>	Jess 63957874		
<b>CHASSIS NO :</b>	JM6GL1072K0319406	<b>MILEAGE :</b>		<b>TYPE OF CLAIM :</b>	THIRD PARTY CLAIM		
<b>MODEL :</b>	MAZDA 6	<b>DATE REG :</b>	31-Mar-20	<b>POLICY NO. :</b>			
<b>NATURE OF WORKS</b>							
<b>Parts Description</b>							
<b>NO</b>	<b>DESCRIPTION</b>	<b>PARTS NO</b>	<b>QTY</b>	<b>1st</b>	<b>Supp</b>	<b>REVISED</b>	<b>PRICES</b>
1	REAR BUMPER <i>repair</i>	MGSK1-50-221ABB	1				1,099.00
2	BRACKET CENTER <i>X</i>	MKD53-50-251	1				5.40
3	RETAINER RHS <i>X</i>	MGJR9-50-2H1	1				41.00
4	GROMMET, REAR BUMPER <i>X</i>	MBHN1-50-0Z1A	4				10.80
5	RUBBER SEAL, REAR BUMPER <i>X</i>	MGSH7-50-2G1	2				27.40
6	CLIP, REAR BUMPER <i>X</i>	MC274-50-133	4				14.80
7	RIVET, REAR BUMPER <i>X</i>	MTK21-50-355	2				18.40
8	RIVET, REAR BUMPER <i>X</i>	MEA01-50-037	6				48.00
9	FASTENER, REAR BUMPER <i>X</i>	MB45A-56-146A	6				18.00
10	TAPE PROTECTOR, REAR BUMPER <i>X</i>	MBCKA-50-EM1	4				18.80
11	GASKET LHS, TAILLAMP <i>new</i>	MGRF5-51-163	1				46.00
12	GASKET RHS, TAILLAMP <i>new</i>	MGRF5-51-153	1				46.00
13	STONE GUARD RHS <i>new</i>	MGHP9-50-4P2A	1				17.40
<b>TOTAL PARTS</b>							1,411.00
<b>TOTAL PARTS COST</b>							1,411.00
<b>SUPPLEMENTARY</b>							
<b>NO</b>	<b>DESCRIPTION</b>	<b>PARTS NO</b>	<b>QTY</b>	<b>1st</b>	<b>Supp</b>	<b>REVISED</b>	<b>PRICES</b>
1							
2							
3							
<b>TOTAL PARTS</b>							-
<b>TOTAL PARTS COST</b>							-
<b>Labour Description</b>							

1	MZ-BR-FRONT	TO REPLACE FRONT BUMPER. REPAIR REAR FENDER RH AND ALL AREAS AFFECTED BY THE ACCIDENT. <i>C660</i>	990	<del>1,980.00</del>
2	MZ-SP-SFRT01	TO RESPRAY FRONT BUMPER AND REAR FENDER RH. <i>@630</i>	1260	<del>1,890.00</del>
3	MZ-BR-REVERSE	TO TRANSFER REVERSE SENSORS.	X	330.00
4	MZ-BR-ELECTR	TO CHECK ELECTRICAL SYSTEM FOR PROPER FUNCTIONING.	150	<del>250.00</del>
5	MZ-BR-CAVITY	TO CARRY-OUT BODY CAVITY PRESERVATION.(INCLUDING NEW PARTS AND CAOUTCHOU)C	X	250.00
6	MZ-BR-REPROG	TO REPROGRAMME AFTER THE ACCIDENT REPAIR WORKS.	180	<del>350.00</del>
7	MZ-BR-SUNDR	SUNDRIES.	NETT	<del>20</del> 100.00

*Paul  
Ap 90010068  
4 days  
Resurvey after repair  
15/01/2021 @ 0930*

TOTAL LABOUR	-	5,150.00
TOTAL PARTS	-	1,411.00
TOTAL	-	6,561.00
LESS EXCESS	-	-
TOTAL AFTER EXCE	-	-
GST 7%	-	-
GRAND TOTAL	-	-

#### SUPPLEMENTARY LABOUR DESCRIPTION

1	#N/A			
2	#N/A			

LKK Auto Consultant, hence notify the Repairer of the following:

- To resurvey before/after spray painting
- To display damaged unit(s) during resurvey
- Parts prices are subject to confirmation
- Third party survey on a "Without Prejudice" basis
- No illegal modification to the vehicle
- Supplemental labour report to be employed and is subject to approval from the Insurance Company

Acknowledged by Repairer:  
Signature: \_\_\_\_\_  
Date: \_\_\_\_\_

TOTAL LABOUR	-	-
TOTAL PARTS	-	-
TOTAL	-	-
LESS EXCESS	-	-
TOTAL AFTER EXCE	-	-
GST 7%	-	-
GRAND TOTAL	-	-

#### REMARKS:

THIS IS ONLY AN ESTIMATE FROM VISUAL INSPECTION AND SHOULD THERE BE MORE DAMAGES FOUND DURING THE PROCESS OF REPAIRING, YOU WILL BE INFORMED BEFORE THE REPAIRS ARE BEING CARRIED OUT. TAKE NOTE THAT SHOULD YOU DECIDE NOT TO PROCEED WITH THE REPAIRS, A QUOTATION FEE OF \$400 WILL BE APPLIED ACCORDINGLY FOR MAN-HOURS INVOLVED IN SOURCING FOR PARTS PRICE AS WELL AS LABOUR CHARGES.

**RANS EUROKARS PTE LT**

\_\_\_\_\_  
Authorised Signature

## SINGAPORE ACCIDENT STATEMENT

### IMPORTANT NOTICE

1. Please report correctly the details of the accident to speed up the claims process.
2. This Form must be completed by the Policyholder and/or the Authorised Driver
3. Information provided must be as truthful and accurate as possible. Any wilful misrepresentation or withholding of material facts may allow insurance companies to repudiate policy liability.
4. The issue and acceptance of this Form by insurance companies is not an admission of policy liability on the part of the insurance companies.
5. Any false reporting may be referred to the Police for investigation.
6. This report will be forwarded by the insurers of the GIA Records Management Centre established by the General Insurance Association of Singapore (GIA) for archiving and that copies of this report will, for a fee, be made available upon application by interested parties.
7. By the lodgement of this report to the insurers, you hereby consent to the archiving of this report at the centre and to copies of the report being made available aforesaid.

### ACCIDENT STATEMENT

Date of Submission	06/01/2021 15:40 (SGT)
Date of Accident	06/01/2021 07:45 (SGT)
Exact Location of Accident	Corporation Rd, Singapore
Additional Location Information	CORPORATION ROAD
Country/State of Loss	Singapore

### DETAILS OF OWN VEHICLE

Vehicle Registration Number	SMT1939B
-----------------------------	----------

#### INSURED/POLICYHOLDER

Is company?	No
Name Of Registered Owner	Mr Lee Poh Long
NRIC No	SXXXX595J
Email Address	leepl@Sshinryo.com.sg
Mobile Phone No	(Phone) +65-94357610
Alternative Phone No	+65-94357610

#### VEHICLE PARTICULARS

Manufacturer	Mazda
Model	6
Variant	-
Exact purpose for which vehicle was being used at time of accident	Private use
Are you claiming under your own insurance policy for repair to your vehicle?	No - Claiming third party
Vehicle Category	Private car

#### INSURANCE COMPANY

Name of Insurance Company	Axa
Type of Coverage	Comprehensive
Fleet Policy	No
Policy Number	-
Cover Note Number	-

#### DRIVER

Name of Driver	Mr Lee Poh Long
NRIC No	SXXXX595J
Date Of Birth	18/08/1987
Occupation	Indoor

Date Of Driving Pass	27/02/2007
Driving experience	13 YEARS AND 11 MONTHS
Gender	Male
Mobile Number	(Phone) +65-94357610
Alt. Phone Number	+65-94357610
Email Address	leepl@Sshinryo.com.sg
Address	Blk 193 Rivervale Drive #08-791
Address complement	-
Postcode	540193
Is the driver the policyholder?	Yes
If No, Relationship of the Driver with the Insured	-
Does Driver Own Other Vehicles?	No
Vehicle Registration Number of Other Vehicle Owned by Driver	-
Insurance Company of Other Vehicle Owned by Driver	-

#### GENERAL INFORMATION OF THE ACCIDENT

Type of Accident	Side Swipe
Weather Conditions	Clear
Road Surface	Dry

#### OTHER INFORMATION

Was any foreign vehicle involved in the accident?	No
Number of vehicles involved in the accident	2
Was anybody injured in the Accident?	No
Was any injured conveyed to hospital by ambulance?	-
Was any other material or property damaged?	Yes
Number of Passengers (Including Driver)	1
Has the driver been approached by unknown person(s) soliciting/offering accident claims assistance?	No

#### DETAILS OF POLICE ACTION

Was the accident reported to the police?	No
Was notice of intended Prosecution given?	No
If yes, against whom?	-

#### CIRCUMSTANCES OF ACCIDENT

#### REFER TO SKETCH PLAN

#### ATTACHMENT(S)

Are accident photos available for attachment?	Yes
Was there any video captured by Car Camera?	Yes
Was there any audio recorded?	No

#### DETAILS OF OTHER VEHICLE PROPERTY

Vehicle Registration Number	SMU3468A
Vehicle Manufacturer	-
Vehicle Model	-
Vehicle Variant	-
Vehicle Colour	-
Vehicle Category	Private car
Name of Driver	DONG YU
NRIC No	SXXXX418F
Contact Number	-
Address	-
Address complement	-
Postcode	-

SKETCH PLAN

IMPORTANT NOTICE

1. Please report correctly the details of the accident to speed up the claims process.
2. This Form must be completed by the Policyholder and/or the Authorised Driver.
3. Information provided must be as truthful and accurate as possible. Any wilful misrepresentation or withholding of material facts may allow insurance companies to repudiate policy liability.
4. The issue and acceptance of this Form by insurance companies is not an admission of policy liability on the part of the insurance companies.
5. Any false reporting may be referred to the Police for investigation.
6. The report will be forwarded by the insurers of the GIA Records Management Centre established by the General Insurance Association of Singapore (GIA) for archiving and that copies of this report will for a fee be made available upon application by interested parties.
7. By the lodgment of this report to the insurers, you hereby consent to the archiving of this report at the centre and to copies of the report being made available aforesaid.
8. Consent under the Personal Data Protection Act (PDPA)

I understand, acknowledge, agree and consent that:

- (a) My insurer, my workshop and the General Insurance Association of Singapore ("GIA") may/are permitted to collect, use, disclose and/or process my personal data/personal information set out in this [form] and any other personal information provided by me or possessed by my insurer (collectively the "Personal Information") and disclose and transfer such Personal Information to all insurer(s) who have insured vehicle(s) involved in this accident (all insurer(s) who have insured vehicle(s) involved in this accident shall be collectively referred to as the "Insurers"), the Insurers' lawyers/law firms, the Monetary Authority of Singapore and any relevant government agency/authority (such as the police), for the purpose(s) of :
  - (i) processing, handling and/or dealing with my claims including the settlement of the claims and any necessary investigations relating to the claims;
  - (ii) investigating the accident and/or my claims;
  - (iii) carrying out and/or dealing with my instructions or responding to any enquiries by me;
  - (iv) administering my claims (including the mailing of correspondence, statements, invoices, reports or notices to me, which could involve disclosure of certain personal data about me to bring about delivery of the same as well as on the external cover of envelopes/mail packages); and/or
  - (v) complying with applicable law in administering, processing, handling and/or dealing with my claims (collectively the "Purposes")
- (b) all insurer(s) who have insured vehicle(s) involved in this accident and the Insurers' lawyers/law firms, may/are permitted to collect, use, disclose and/or process my Personal Information for one or more of the above Purposes; and
- (c) my Personal Information may/can be disclosed by any of the Insurers and/or GIA to their third party service providers or agents (including their lawyers/law firms), which may be sited outside of Singapore, for one or more of the above Purposes;
- (d) my Personal Information will also be collected and used to compile claims history for the purpose of fraud detection, investigation and management in present and all future claims.
- (e) the information so collected under (d) above may be shared / disclosed:
  - (i) to all insurers and/or any other third parties that assist in evaluating, investigating, controlling or managing fraud, regulators, law enforcement and government agencies as reasonably required for the purposes stated; or
  - (ii) for complying with requirements under any regulations, laws or court orders.

Policyholder's Signature

Date & Time:

6/1/2021 10:54

Driver's Signature

(If driver is not the policyholder)

Date & Time: 6/1/2021 10:54

Reporting Entity/Insurer's Signature

Name:

NRIC/IN No.:

6. 1. 2021



SKETCH PLAN #2

# SKETCH PLAN

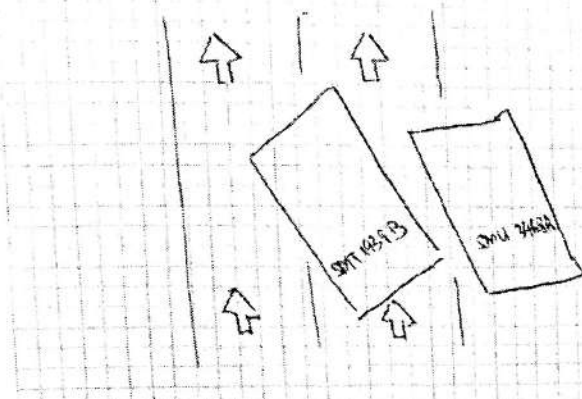

## DESCRIBE CIRCUMSTANCES OF THE ACCIDENT

I was filtering to the left toward corporation road and the vehicle SMU 2443A tried to overtake. Due to the heavy traffic, he stuck closely to the right side of my vehicle and a "thump" sound is heard while he passes me. I honked to signal him to stop the vehicle and drive closer to him as my vehicle is blocking the traffic. We get out from the vehicle and collect information and photos regarding the accident.

## DECLARATION

I/We declare the foregoing particulars are true in every respect.

Policyholder's Signature

Date & Time: 6/1/2021 1105

Driver's Signature

(If driver is not the policyholder)

Date & Time: 6/1/2021 1105

Reporting Convex Personnel's Signature

Name:

CNIC/FIN No.:

> Back to OneMotoring

## Enquire PARF/COE Rebate for Registered Vehicle

Owner ID Type:	Singapore NRIC
Owner ID:	595J

Vehicle No.:	SMT1939B
Vehicle to be Exported:	No
Intended Deregistration Date:	18 Jan 2021
Vehicle Make:	MAZDA
Vehicle Model:	MAZDA6 SEDAN 2.0 AT EXECUTIVE 2WD
Primary Colour:	Black
Manufacturing Year:	2019
Engine No.:	PE21288004
Chassis No.:	JM6GL1072K0319406
Maximum Power Output:	121.0 kW (162 bhp)
Open Market Value:	\$23,380.00
Original Registration Date:	31 Mar 2020
First Registration Date:	31 Mar 2020
Transfer Count:	0
Actual ARF Paid:	\$24,732.00

<b>Intended PARF Rebate Details</b>	
PARF Eligibility:	Yes
PARF Eligibility Expiry Date:	30 Mar 2030
PARF Rebate Amount:	\$18,549.00

<b>Intended COE Rebate Details</b>	
COE Expiry Date:	30 Mar 2030
COE Category:	B - Car above 1600cc or 97kW (130bhp)
COE Period(Years):	10
QP Paid:	\$30,012.00
COE Rebate Amount:	\$27,607.00
<b>Total Rebate Amount:</b>	<b>\$46,156.00</b>

The information contained herein is correct as at 18 Jan 2021

OK



t.com/used\_cars/info.php?ID=955623&DL=2515

## ► Mazda 6 2.0A Executive

Overview

Financial

Accessories

Similar

Research

Photos

Map

Price	\$103,888		
Depreciation ⓘ	\$9,470 /yr View models with similar depre	Reg Date	13-Aug-2020 (9yrs 6mths 25days COE left)
Mileage	7,156 km	Manufactured ⓘ	2019
Road Tax ⓘ	\$1,210 /yr	Transmission	Auto
Dereg Value ⓘ	\$47,692 as of today (change)	OMV ⓘ	\$24,621
COE ⓘ	\$35,001	ARF ⓘ	\$26,470
Engine Cap	1,998 cc	Power	121.0 kW (162 bhp)
Curb Weight ⓘ	1,514 kg	No. of Owners ⓘ	1
Type of Vehicle	Luxury Sedan		

### Features

2.0L Inline 4 Cylinders SkyActiv-G Engine With 6-Speed SkyActiv-Drive Transmission Producing 163Bhp And 213Nm Torque. Achievable Fuel Economy 14Km/L View specs of the Mazda 6 Sedan (2018)

### Accessories

Heads-Up Display, Lane Departure Warning, Adaptive Front Lighting. BOSE Premium Audio, 11 Speakers. Dual Electric Seats/Driver's Memory. Navigation.

Loc

