

SINGAPORE ACCIDENT STATEMENT

IMPORTANT NOTICE

1. Please report correctly the details of the accident to speed up the claims process.
2. This Form must be completed by the Policyholder and/or the Authorised Driver
3. Information provided must be as truthful and accurate as possible. Any wilful misrepresentation or withholding of material facts may allow insurance companies to repudiate policy liability.
4. The issue and acceptance of this Form by insurance companies is not an admission of policy liability on the part of the insurance companies.
5. **Any false reporting may be referred to the Police for investigation.**
6. This report will be forwarded by the insurers of the GIA Records Management Centre established by the General Insurance Association of Singapore (GIA) for archiving and that copies of this report will, for a fee, be made available upon application by interested parties.
7. By the lodgement of this report to the insurers, you hereby consent to the archiving of this report at the centre and to copies of the report being made available aforesaid.

ACCIDENT STATEMENT

Date of Submission	11/01/2021 15:07 (SGT)
Date of Accident	09/01/2021 19:47 (SGT)
Exact Location of Accident	Cluny Rd, Singapore
Additional Location Information	NEAR NASSIM GATE
Country/State of Loss	Singapore

DETAILS OF OWN VEHICLE

Vehicle Registration Number	GBE9570L
-----------------------------	----------

INSURED/POLICYHOLDER

Is company?	Yes
Name Of Registered Owner	WILSON PARKING (SINGAPORE) PTE LTD
Company Reg No	1XXXXX256M
Email Address	yenkata.raju@mackparking.com.sg
Mobile Phone No	(Phone) +65-84992355
Alternative Phone No	+65-84992355

VEHICLE PARTICULARS

Manufacturer	Hyundai
Model	Starex
Variant	-
Exact purpose for which vehicle was being used at time of accident	Employment
Are you claiming under your own insurance policy for repair to your vehicle?	No - Reporting only
Vehicle Category	Commercial vehicle

INSURANCE COMPANY

Name of Insurance Company	MSIG
Type of Coverage	Comprehensive
Fleet Policy	No
Policy Number	B 28742936 MKC
Cover Note Number	-

DRIVER

Name of Driver	YENKATA RAJU A/L KANNUVA NAIDU
Passport No/FIN	GXXXX932L

Date Of Driving Pass	22/06/2017
Driving experience	3 YEARS AND 7 MONTHS
Gender	Male
Mobile Number	(Phone) +65-84992355
Alt. Phone Number	-
Email Address	yenkata.raju@mackparking.com.sg
Address	BLK 32 TELOK BLANGAH RISE #13-275
Address complement	-
Postcode	090032
Is the driver the policyholder?	No
If No, Relationship of the Driver with the Insured	Employee
Does Driver Own Other Vehicles?	No
Vehicle Registration Number of Other Vehicle Owned by Driver	-
Insurance Company of Other Vehicle Owned by Driver	-

GENERAL INFORMATION OF THE ACCIDENT

Type of Accident	Collision - Head to Rear
Weather Conditions	Raining
Road Surface	Wet

OTHER INFORMATION

Was any foreign vehicle involved in the accident?	No
Number of vehicles involved in the accident	2
Was anybody injured in the Accident?	No
Was any injured conveyed to hospital by ambulance?	-
Was any other material or property damaged?	Yes
Number of Passengers (Including Driver)	1
Has the driver been approached by unknown person(s) soliciting/offering accident claims assistance?	No

DETAILS OF POLICE ACTION

Was the accident reported to the police?	No
Was notice of intended Prosecution given?	No
If yes, against whom?	-

CIRCUMSTANCES OF ACCIDENT

PLEASE REFER TO SKETCH PLAN

ATTACHMENT(S)

Are accident photos available for attachment?	Yes
Was there any video captured by Car Camera?	No
Was there any audio recorded?	No

DETAILS OF OTHER VEHICLE PROPERTY 1

Vehicle Registration Number	SLJ8126Z
Vehicle Manufacturer	Toyota
Vehicle Model	Wish
Vehicle Variant	-
Vehicle Colour	-
Vehicle Category	Private car
Name of Driver	LEE KIM SEAH (LI JINCHENG)
Contact Number	-
Address	-
Address complement	-
Postcode	-

Nature Of Damage	-
Details of property damaged in accident	-
No. Of Passenger (Including Driver)	-

SKETCH PLAN

IMPORTANT NOTICE

1. Please report correctly the details of the accident to speed up the claims process.
2. This Form must be completed by the Policyholder and/or the Authorised Driver.
3. Information provided must be as truthful and accurate as possible. Any willful misrepresentation or withholding of material facts may allow insurance companies to repudiate policy liability.
4. The issue and acceptance of this Form by insurance companies is not an admission of policy liability on the part of the insurance companies.
5. Any false reporting may be referred to the Police for investigation.
6. The report will be forwarded by the insurers of the GIA Records Management Centre established by the General Insurance Association of Singapore (GIA) for archiving and that copies of this report will for a fee be made available upon application by interested parties.
7. By the lodgement of this report to the insurers, you hereby consent to the archiving of this report at the centre and to copies of the report being made available aforesaid.

8. Consent under the Personal Data Protection Act (PDPA)

I understand, acknowledge, agree and consent that:

(a) My insurer, my workshop and the General Insurance Association of Singapore ("GIA") may/are permitted to collect, use, disclose and/or process my personal data/personal information set out in this [form] and any other personal information provided by me or possessed by my insurer (collectively the "Personal Information") and disclose and transfer such Personal Information to all insurer(s) who have insured vehicle(s) involved in this accident (all insurer(s) who have insured vehicle(s) involved in this accident shall be collectively referred to as the "Insurers"), the Insurers' lawyers/law firms, the Monetary Authority of Singapore and any relevant government agency/authority (such as the police), for the purpose(s) of:

(i) processing, handling and/or dealing with my claims including the settlement of the claims and any necessary investigations relating to the claims;

(ii) investigating the accident and/or my claims;

(iii) carrying out and/or dealing with my instructions or responding to any enquiries by me;

(iv) administering my claims (including the mailing of correspondence, statements, invoices, reports or notices to me, which could involve disclosure of certain personal data about me to bring about delivery of the same as well as on the external cover of envelopes/mail packages); and/or

(v) complying with applicable law in administering, processing, handling and/or dealing with my claims.

(collectively the "Purposes")

(b) all insurer(s) who have insured vehicle(s) involved in this accident and the Insurers' lawyers/law firms, may/are permitted to collect, use, disclose and/or process my Personal Information for one or more of the above Purposes; and

(c) my Personal Information may/can be disclosed by any of the Insurers and/or GIA to their third party service providers or agents (including their lawyers/law firms), which may be sited outside of Singapore, for one or more of the above Purposes.



Policyholder's Signature / Date & Time

Driver's Signature (If driver is not the policyholder) / Date & Time

Witnessed by Reporting Centre Personnel

Sketch Plan

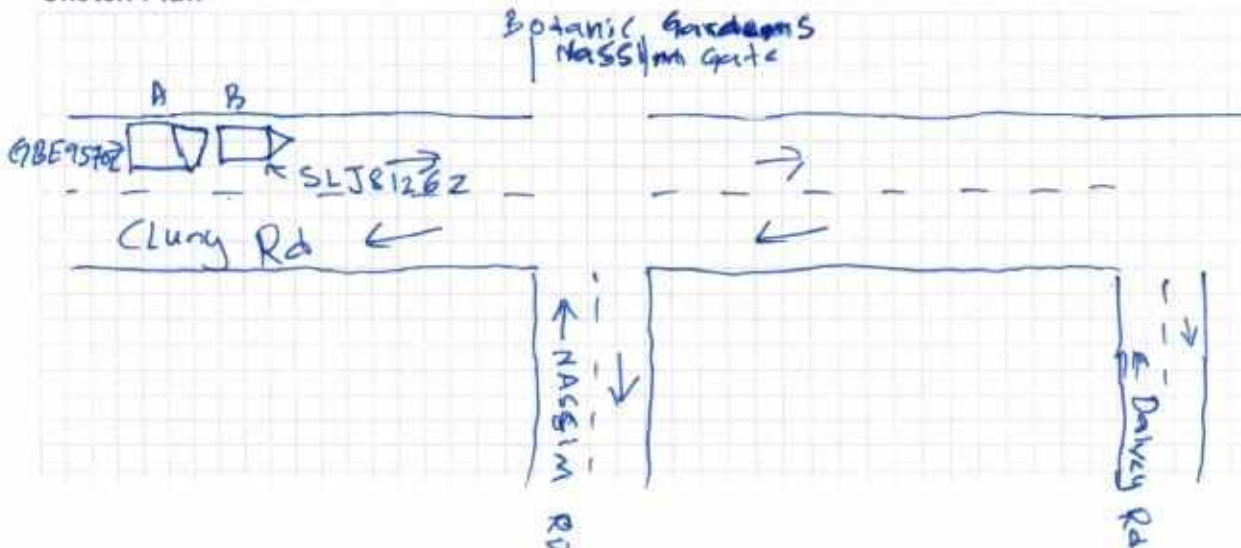

Describe Circumstances of the Accident

on 09/01/2021 at about 19:47hrs I was at Church
Road near KASSIM GRAVE B/E TRAFFIC JUNCTION THE CAR JACOBSON
BROKE & I ALSO BROKE DUE TO RAIN & WET ROAD MY VAN
MOVE FORWARD & JUST A SLIGHT BUMP ON THE REAR OF THE CAR

Declaration

We declare the foregoing particulars are true in every respect.



Policyholder's Signature / Date &
Time

RAT 11/1/2021 12.46pm

Driver's Signature (If driver is not the policyholder) / Date
& Time

Witnessed by Reporting Centre
Personnel

ACCIDENT STATEMENT

ACCIDENT DATE: (9 / 1 / 2021) (DD/MM/YYYY), TIME: (19 : 47) (HH:MM)

LOCATION: Cuny Rd. Near NASSIM Gate

1. DETAILS OF VEHICLE

- a) VEHICLE NUMBER: GBE9570L
b) INSURANCE COMPANY: MSIG
c) POLICY NUMBER: _____
d) POLICY TYPE: (COMPREHENSIVE / THIRD PARTY / THIRD PARTY FIRE & THEFT)
e) MAKE & MODEL: _____
f) TYPE: (SALOON / COUPE / MPV / VAN / LORRY / MOTORCYCLE / OTHERS)
g) VEHICLE CATEGORY: (PRIVATE / COMMERCIAL / MOTORCYCLE)
h) PURPOSE OF USING AT ACCIDENT TIME: WORKING
i) ARE YOU CLAIMING UNDER YOUR OWN INSURANCE (YES/NO)
IF NO, PLEASE STATE (THIRD PARTY CLAIM / REPORTING ONLY)

2. INSURED / POLICY HOLDER

- a) NAME: Wilson Parking (Singapore) Pte Ltd (MALE / FEMALE)
b) NRIC/FIN/PASSPORT: _____ CONTACT: _____
c) ADDRESS: #33-01 The Concourse, 300 Beach Road
Singapore 199555

* CONTINUE TO 3.d IF DRIVER ALSO POLICY HOLDER

DRIVER

- a) NAME: YENKATA RAJU KANUVA NAIDU (MALE / FEMALE)
b) NRIC/FIN/PASSPORT: 96837932L CONTACT: 84992355
c) ADDRESS: 22 TK BILANGAH RISE
#13-275 Singapore 090032

* d) DATE OF BIRTH: (29 / 05 / 1991) (DD/MM/YYYY)

e) OCCUPATION: (INDOOR / OUTDOOR)

f) DATE OF DRIVING PASS _____

4. WAS DRIVER AN EMPLOYEE OF THE INSURED'S COMPANY? (YES / NO)
IF NO, RELATIONSHIP OF THE DRIVER WITH INSURED: _____

5. a) WEATHER CONDITION: (CLEAR / RAINING / OTHERS)

b) ROAD SURFACE: (DRY / WET / OTHERS)

6. WAS ANYBODY INJURED (YES / NO)

7. a) REPORTED TO POLICE (YES / NO)

IF YES, PLEASE STATE WHICH POLICE STATION: _____

8. THIRD PARTY VEHICLE

- a) VEHICLE NUMBER: SLT 8126Z MODEL: Toyota wish
b) DRIVER'S NAME: LEE KIM SEAH (LI TIN HENG)
c) NRIC/FIN/PASSPORT: S7503504G CONTACT: 98787886

9. THIRD PARTY VEHICLE

- d) VEHICLE NUMBER: _____ MODEL: _____
e) DRIVER'S NAME: _____
f) NRIC/FIN/PASSPORT: _____ CONTACT: _____

email = yenkata.raju@mackparking.com.sg

VIDEO

**MSIG**

MSIG Insurance (Singapore) Pte. Ltd.
 4 Shenton Way, # 21-01, SGX Centre 2, Singapore 068807
 Tel +65 6827 7888, Fax +65 6827 7800
 Co. Reg. No. 200412212G GST Reg. No. 20-0412212G

Certificate of Insurance

ROAD TRANSPORT ACT 1987 (MALAYSIA), ROAD TRANSPORT (AMENDMENT) ACT 2019 (MALAYSIA)
 THE MOTOR VEHICLES (THIRD-PARTY RISKS) RULES, 1959 (MALAYSIA)
 THE MOTOR VEHICLES (THIRD-PARTY RISKS AND COMPENSATION) ACT (CAP. 189 OF THE REVISED EDITION)
 (REPUBLIC OF SINGAPORE)
 THE MOTOR VEHICLES (THIRD-PARTY RISKS AND COMPENSATION) RULES, 1996 EDITION (REPUBLIC OF SINGAPORE)
 OR ANY AMENDMENT, ACT OR ACTS PASSED IN SUBSTITUTION THEREOF.

Form M.2.300

Goods Carrying Vehicle - Sch I

COMMERCIAL VEHICLE**Comprehensive**

Certificate No. B 28742936 MKC

Excess: SGD500

1. Index Mark and Registration Number of Vehicle
 GBE9570L

2. Name of Policyholder
 Wilson Parking (Singapore) Pte Ltd

3. Effective Date of the Commencement of Insurance for the purposes of the Act
 04/05/2020

4. Date of Expiry of Insurance
 03/05/2021

5. Persons or Classes of Persons entitled to drive*

Any other person provided he is driving on the Policyholder's order or with the Policyholder's permission.

* Provided that the person driving is permitted in accordance with the licensing or other laws or laws or regulations to drive the Motor Vehicle or has been so permitted and is not disqualified by order of a Court of Law or by reason of any enactment or regulation in that behalf from driving the Motor Vehicle.

6. Limitations as to use*

Use in connection with the Policyholder's business.

Use for the carriage of passengers (other than for hire or reward) in connection with the Policyholder's business.

Use for social domestic and pleasure purposes.

The Policy does not cover

(1) Use for hire or reward or for racing pace-making reliability trial or speed-testing.

(2) Use whilst drawing a trailer except the towing of any one disabled mechanically propelled vehicle.

* Limitations rendered inoperative by Section 8 of the Motor Vehicles (Third-Party Risks and Compensation) Act (Chapter 189) and Section 95 of the Road Transport Act, 1987 (Malaysia), are not to be included under these headings.

This Certificate is not transferable to a new owner of the vehicle. If for any reason the Policy is terminated during its currency, the Certificate must be returned to the Insurer within 7 days of the termination or if the Certificate has been lost or destroyed, a Statutory Declaration to that effect must be made. Failure to comply with this obligation is an offence under the Motor Vehicles (Third-Party Risks and Compensation) Act (Cap. 189).

I/WE HEREBY CERTIFY that the Policy to which this Certificate relates is issued in accordance with the provisions of the Motor Vehicles (Third-Party Risks and Compensation) Act (Chapter 189) and Part IV of the Road Transport Act, 1987 (Malaysia) or any Amendment, Act or Acts passed in substitution thereof.

MSIG Insurance (Singapore) Pte. Ltd.

Approved Insurers

for Chief Executive Officer