

ASS. REC. BY:

REP:

CS/CTI 21000431 / Avd3

## ASSIGNMENT

From: \_\_\_\_\_ Date: \_\_\_\_\_

Estimated Cost: \_\_\_\_\_

OD TP / WS / TP RES / OD RES / EVA / INV / MV

To Inspect Vehicle No: \_\_\_\_\_

at Workshop m/s \_\_\_\_\_

of \_\_\_\_\_

Insured: \_\_\_\_\_

Policy No. \_\_\_\_\_

Claims No. \_\_\_\_\_

Sum Insured: \_\_\_\_\_ Excess: \_\_\_\_\_

(Client's Record)

Make of Veh: \_\_\_\_\_

(Policy Condition)

Remark: The veh had commenced its  
repair at the time of inspection.

|     |     |
|-----|-----|
|     |     |
| N/S | O/S |
|     |     |

Bal. or Market Value: \_\_\_\_\_

IDAC Accident Rpt: \_\_\_\_\_ Consistent? : Yes or No

GIA / PR Seen: \_\_\_\_\_ Consistent? : Yes or No

Est. Repairs: \_\_\_\_\_ days Res.: Yes or No

Lum Sum: \_\_\_\_\_ % 3 Val.: Yes or No

CA / REV / REP. / 24 HRS

Date: \_\_\_\_\_ Person Contacted: \_\_\_\_\_ Vehicle: IN / OUT

Veh No: SLU3639K Yr Regn: 2017, NovType: M.Car / M.Cycle / Bus / Van / Lorry / Taxi / Prime Mover /

Truck / Trailer or

Make: BMW 216D c.c. 1496Colour: Grey A/C: Insured / Std / NI / NASp. Reading: 40017 T/Radio: Insured / Std / NI / NA

Eng/No: \_\_\_\_\_

C/No: WBA2B320X0V926231Gen. Cond: Good / Fair / Poor / BurntSteering: In order / Jammed / Leaked / Burnt orBrake: In order / Jammed / Leaked / Burnt orModi: Nil / S/Rim / STD A/Rim orTyre Size: F: 205/60 R16R: 205/60 R16BS / DUN / EXNOVA / GY / FS / LIZA / MIC / OHTSU / PIR / SUMI /

TOYO / YOKO or

Front

Rear

R/Bal. 06 mm R/Bal. 06 mmL/Bal. 06 mm L/Bal. 06 mmD.O.A. 5/1/21 D.O.I. 12/01/21Survey held at Rico 60

Des. of Damages: Frt / Rear / O/S / N/S / U/C / Rooftop or

Front o/s, u/c

The U/C / Chassis frame / Body Structure affected due to collision.

| Date / Time | Action / Instruction |
|-------------|----------------------|
|             | <u>TP Check</u>      |
|             |                      |
|             |                      |
|             | <u>MV: 88K</u>       |
|             | <u>PV: 49.9K</u>     |
|             | <u>Nett: 38.1K</u>   |

10/3/21 Adrian Confirmed LS 19,900 (Red 27,632.31, 58%)

Date/Time, File Pass to?

☐

: Prel. Report

1)

☐

: Final Report

Date/Time, File Return to?

2) 10/3 - typistDays Of Repair: 11Resurvey No. of Trip: 1

Survey Fee:

Transportation:

S + PS: SI

Photos

Others

TOTAL

Report Format: MerimenLump Sum / LBI: 19,900kAdd Fee: ☐ : Site Insp (\$)☐ : Interview (\$)☐ : Tech. Invs (\$)☐ : Weekend (\$)

> Back to OneMotoring

## Enquire PARF/COE Rebate for Registered Vehicle

|                                     |                                      |
|-------------------------------------|--------------------------------------|
| <b>Vehicle Owner Particulars</b>    |                                      |
| Owner ID Type:                      | Singapore NRIC                       |
| Owner ID:                           | 496E                                 |
| <b>Vehicle Details</b>              |                                      |
| Vehicle No.:                        | SLU3639K                             |
| Vehicle to be Exported:             | No                                   |
| Intended Deregistration Date:       | 12 Jan 2021                          |
| Vehicle Make:                       | B.M.W.                               |
| Vehicle Model:                      | 216D ACTIVE TOURER LED EU6           |
| Primary Colour:                     | Grey                                 |
| Manufacturing Year:                 | 2017                                 |
| Engine No.:                         | 34315120B37C15A                      |
| Chassis No.:                        | WBA2B320X0V926231                    |
| Maximum Power Output:               | 85.0 kW (113 bhp)                    |
| Open Market Value:                  | \$29,628.00                          |
| Original Registration Date:         | 30 Nov 2017                          |
| First Registration Date:            | 30 Nov 2017                          |
| Transfer Count:                     | 0                                    |
| Actual ARF Paid:                    | \$23,480.00                          |
| <b>Intended PARF Rebate Details</b> |                                      |
| PARF Eligibility:                   | Yes                                  |
| PARF Eligibility Expiry Date:       | 29 Nov 2027                          |
| PARF Rebate Amount:                 | \$17,610.00                          |
| <b>Intended COE Rebate Details</b>  |                                      |
| COE Expiry Date:                    | 29 Nov 2027                          |
| COE Category:                       | A - Car up to 1600cc & 97kW (130bhp) |
| COE Period(Years):                  | 10                                   |
| QP Paid:                            | \$46,791.00                          |
| COE Rebate Amount:                  | \$32,194.00                          |
| <b>Total Rebate Amount:</b>         | <b>\$49,804.00</b>                   |

The information contained herein is correct as at 12 Jan. 2021

OK

Posted: 13-Dec-2020 Tags: 2017 BMW 216d, BMW 216d, BMW, 216d

**BMW 2 Series 216d Gran Tourer Luxury****\$85,800**

\$11,720 /yr

30-Mar-2017

1,496 cc

90,000 km

MPV

**Available****Fuel Type:** Diesel (Euro 5 Engine and Above)

\$0 Downpayment Available! 1 Owner, 5 Years/200,000Km PML Warranty And 5 Years/100,000Km Free Servicing By Agent, 7 Seaters MPV, Navigation System, Comfort Access, Bluetooth Tel/Audio, Reverse Camera & Etc, Accident Free, Showroom Condition, Call For Vie...

Posted: 12-Jan-2021 Tags: 2017 BMW 216d, BMW 216d, BMW, 216d

**BMW 2 Series 216d Gran Tourer Luxury****\$90,800**

\$12,200 /yr

30-May-2017

1,496 cc

119,855 km

MPV

**Available****Fuel Type:** Diesel (Euro 5 Engine and Above)

1 Owner Unit! 2 Years Extendable Warranty! This Beauty Has Been Taken Care Of With Regular Servicing, Grooming And Sheltered Parking. Spacious Cabin With Extendable Boot Space Yet Not Too Bulky To Cruise Around The City! Trade In Welcome, Flexible Loan Av...

Car Buyers Automotive Pte Ltd

Posted: 21-Dec-2020 Tags: 2017 BMW 216d, BMW 216d, BMW, 216d

**BMW 2 Series 216d Active Tourer****\$86,800**

\$11,590 /yr

26-Jul-2017

1,496 cc

42,787 km

Hatchback

**Available****Fuel Type:** Diesel (Euro 5 Engine and Above)

BMW Diesel Driven Technology With Extreme Torque And Fuel Efficiency. Sporty Glacier Silver With Black Upholstery. Ample Head & Leg Room Space, Piles Of Rear Luggage Space. Financing, Insurance Assistance And Trade In Offers. Agent Warranty For Your Added Assur...

Performance Premium Selection Limited

Posted: 10-Jan-2021 Tags: 2017 BMW 216d, BMW 216d, BMW, 216d

**BMW 2 Series 216d Active Tourer****\$95,000**

\$12,840 /yr

26-Jul-2017

1,496 cc

Hatchback

**Available****Fuel Type:** Diesel (Euro 5 Engine and Above)

07/2017 BMW. 216D Active Tourer D/ABS LED, Beautiful Grey, Very Good Ride, Please Call To Book For Viewing.

Think One Automobile &amp; Trading

Posted: 09-Dec-2020 Tags: 2017 BMW 216d, BMW 216d, BMW, 216d

**Save on Petrol with Citi Cash Back Card!**

Enjoy huge petrol savings of up to 20.88%, 8% cashback on dining, groceries & petrol worldwide. Apply now & enjoy the benefits! 1-yr annual fee waiver.

Find out more!

**BMW 2 Series 216d Active Tourer Luxury****\$84,800**

\$11,190 /yr

15-Aug-2017

1,496 cc

46,000 km

Hatchback

**Available****Fuel Type:** Diesel (Euro 5 Engine and Above)

Low Mileage, Original Paintwork, Excellent Condition, Accident-Free, STA Welcome, Trade-In Welcome, Flexible Loan With Low-Interest Rate Available To Suit Your Needs, Call Us Now!

Reliance Autohub Pte Ltd

Posted: 09-Jan-2021 Tags: 2017 BMW 216d, BMW 216d, BMW, 216d

**BMW 2 Series 216d Active Tourer****\$81,800**

\$10,600 /yr

22-Aug-2017

1,496 cc

55,000 km

Hatchback

**Available****Fuel Type:** Diesel (Euro 5 Engine and Above)

Full Agent Serviced And Maintained, Practical, Fuel Efficient And Value For Money.

Posted: 08-Jan-2021 Tags: 2017 BMW 216d, BMW 216d, BMW, 216d

**BMW 2 Series 216d Active Tourer****\$89,800**

\$11,240 /yr

22-Dec-2017

1,496 cc

57,297 km

Hatchback

**Available****Fuel Type:** Diesel (Euro 5 Engine and Above)

\$0 Downpayment Available! 1 Owner! Low Mileage Travelled! 5 Years Agent Warranty And Free Servicing Till Dec 2022! Fully Maintained By PML! High Trade In Available! View Today!

Posted: 27-Dec-2020 Tags: 2017 BMW 216d, BMW 216d, BMW, 216d

**BMW 2 Series 216d Active Tourer****\$89,800**

\$11,220 /yr

27-Dec-2017

1,496 cc

63,000 km

Hatchback

**Available**

Graded B by STA

**Fuel Type:** Diesel (Euro 5 Engine and Above)

The Only 1 Owner Unit With Excellent Conditioned! Lowest Mileage, No Repairs Needed, No Gimmicks, 24/7 Breakdown Recovery Service. We Welcome STA Or Pre-Purchase Inspection. Reputable Company With Good Track Records, Check Out Our Reviews Too! Call Now To...

Posted: 10-Jan-2021 Tags: 2017 BMW 216d, BMW 216d, BMW, 216d

Save this search criteria, to get email alerts whenever a match is found.

Model Price Depreciation Reg Date Eng Cap Mileage Veh Type Status

For Compare

sired ads

20 results/page

## SINGAPORE ACCIDENT STATEMENT

### IMPORTANT NOTICE

1. Please report correctly the details of the accident to speed up the claims process.
2. This Form must be completed by the Policyholder and/or the Authorised Driver
3. Information provided must be as truthful and accurate as possible. Any wilful misrepresentation or withholding of material facts may allow insurance companies to repudiate policy liability.
4. The issue and acceptance of this Form by insurance companies is not an admission of policy liability on the part of the insurance companies.
5. Any false reporting may be referred to the Police for investigation.
6. This report will be forwarded by the insurers of the GIA Records Management Centre established by the General Insurance Association of Singapore (GIA) for archiving and that copies of this report will, for a fee, be made available upon application by interested parties.
7. By the lodgement of this report to the insurers, you hereby consent to the archiving of this report at the centre and to copies of the report being made available aforesaid.

### ACCIDENT STATEMENT

|                                 |                        |
|---------------------------------|------------------------|
| Date of Submission              | 07/01/2021 16:01 (SGT) |
| Date of Accident                | 05/01/2021 18:05 (SGT) |
| Exact Location of Accident      | Sims Ave, Singapore    |
| Additional Location Information | -                      |
| Country/State of Loss           | Singapore              |

### DETAILS OF OWN VEHICLE

|                             |          |
|-----------------------------|----------|
| Vehicle Registration Number | SLU3639K |
|-----------------------------|----------|

#### INSURED/POLICYHOLDER

|                          |                       |
|--------------------------|-----------------------|
| Is company?              | No                    |
| Name Of Registered Owner | TAN TZE LENG          |
| NRIC No                  | SXXXX496E             |
| Email Address            | ttzelengbtl@gmail.com |
| Mobile Phone No          | (Phone) +65-97955006  |
| Alternative Phone No     | +65-97955006          |

#### VEHICLE PARTICULARS

|  |                           |
|--|---------------------------|
| Manufacturer   | BMW                       |
| Model  | 216d                      |
| Variant  | -                         |
| Exact purpose for which vehicle was being used at time of accident           | Private use               |
| Are you claiming under your own insurance policy for repair to your vehicle? | No - Claiming third party |
| Vehicle Category   | Private car               |

#### INSURANCE COMPANY

|                           |               |
|---------------------------|---------------|
| Name of Insurance Company | AGI           |
| Type of Coverage          | Comprehensive |
| Fleet Policy              | No            |
| Policy Number             | P10464172R00  |
| Cover Note Number         | -             |

#### DRIVER

|                |              |
|----------------|--------------|
| Name of Driver | TAN LAY HONG |
| NRIC No        | SXXXX010G    |
| Date Of Birth  | 17/09/1964   |
| Occupation     | Indoor       |

|   |           |
|---|-----------|
| Address                                 | -         |
| Address complement                      | -         |
| Postcode                                | -         |
| Insurance Company Name                  | -         |
| Nature Of Damage                        | -         |
| Details of property damaged in accident | VEHICLE B |
| No. Of Passenger (Including Driver)     | -         |

#### DETAILS OF OTHER VEHICLE PROPERTY 2

|   |                    |
|---|--------------------|
| Vehicle Registration Number             | YK8238A            |
| Vehicle Manufacturer                    | -                  |
| Vehicle Model                           | -                  |
| Vehicle Variant                         | -                  |
| Vehicle Colour                          | -                  |
| Vehicle Category                        | Commercial vehicle |
| Name of Driver                          | -                  |
| Contact Number                          | -                  |
| Address                                 | -                  |
| Address complement                      | -                  |
| Postcode                                | -                  |
| Insurance Company Name                  | -                  |
| Nature Of Damage                        | -                  |
| Details of property damaged in accident | VEHICLE C          |
| No. Of Passenger (Including Driver)     | -                  |

#### INJURED PERSONS DETAILS

##### INJURED 1

|   |              |
|---|--------------|
| Name of injured person                              | TAN LAY HONG |
| Address   | -            |
| Address Complement                                  | -            |
| Post Code   | -            |
| Approximate Age Years Old                           | -            |
| Injuries Sustained                                  | -            |
| Injured person in which vehicle?                    | SLU3639K     |
| Were seat belts worn?                               | Yes          |
| Was this injured conveyed to hospital by ambulance? | Yes          |

**SKETCH PLAN****IMPORTANT NOTICE**

1. Please report **correctly** the details of the accident to speed up the claims process.
2. This Form must be **completed by the Policyholder and/or the Authorised Driver**.
3. Information provided must be as **truthful and accurate as possible**. Any willful misrepresentation or withholding of material facts may allow insurance companies to **repudiate policy liability**.
4. The issue and acceptance of this Form by insurance companies is not an admission of policy liability on the part of the insurance companies.
5. **Any false reporting may be referred to the Police for investigation**.
6. The report will be forwarded by the insurers of the GIA Records Management Centre established by the General Insurance Association of Singapore (GIA) for archiving and that copies of this report will for a fee be made available upon application by interested parties.
7. By the lodgement of this report to the insurers, you hereby consent to the archiving of this report at the centre and to copies of the report being made available aforesaid.
8. **Consent under the Personal Data Protection Act (PDPA)**

I understand, acknowledge, agree and consent that :

(a) My insurer, my workshop and the General Insurance Association of Singapore ("GIA") may/are permitted to collect, use, disclose and/or process my personal data/personal information set out in this [form] and any other personal information provided by me or possessed by my insurer (collectively the "Personal Information") and disclose and transfer such Personal Information to all insurer(s) who have insured vehicle(s) involved in this accident (all insurer(s) who have insured vehicle(s) involved in this accident shall be collectively referred to as the "Insurers"), the Insurers' lawyers/law firms, the Monetary Authority of Singapore and any relevant government agency/authority (such as the police), for the purpose(s) of :

- (i) processing, handling and/or dealing with my claims including the settlement of the claims and any necessary investigations relating to the claims;
  - (ii) investigating the accident and/or my claims;
  - (iii) carrying out and/or dealing with my instructions or responding to any enquiries by me;
  - (iv) administering my claims (including the mailing of correspondence, statements, invoices, reports or notices to me, which could involve disclosure of certain personal data about me to bring about delivery of the same as well as on the external cover of envelopes/mail packages); and/or
  - (v) complying with applicable law in administering, processing, handling and/or dealing with my claims.
- (collectively the "Purposes")
- (b) all insurer(s) who have insured vehicle(s) involved in this accident and the Insurers' lawyers/law firms, may/are permitted to collect, use, disclose and/or process my Personal Information for one or more of the above Purposes; and
- (c) my Personal Information may/can be disclosed by any of the Insurers and/or GIA to their third party service providers or agents (including their lawyers/law firms), which may be sited outside of Singapore, for one or more of the above Purposes.

  
Policyholder's Signature / Date & Time

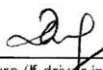
  
Driver's Signature (If driver is not the policyholder) / Date & Time

Witnessed by Reporting Centre Personnel

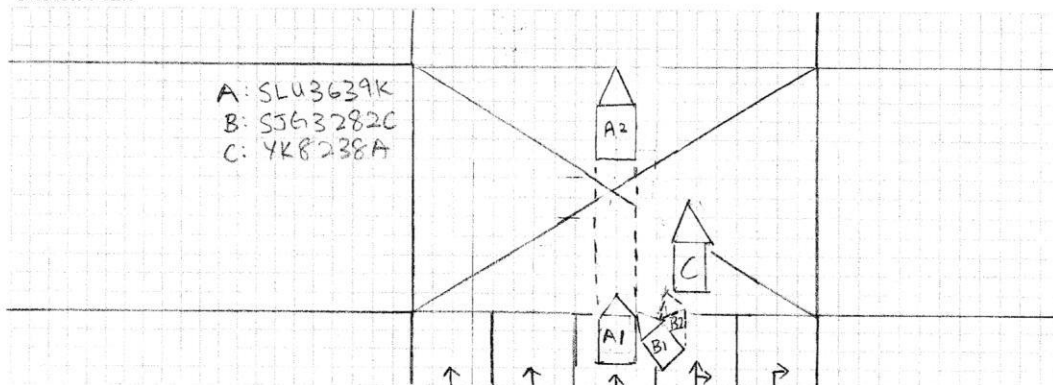
**Sketch Plan**

RICO 60

**Describe Circumstances of the Accident**

REFER TO POLICE REPORT

I hereby authorise SME Motor Pte Ltd to  
send my accident report to my workshop

Rice 6V Auto Service Pte

via email/fax. Signature: AP

### Declaration

We declare the foregoing particulars are true in every respect.

  
Policyholder's Signature / Date &  
Time

Driver's Signature (If driver is not the policyholder) / Date & Time

Witnessed by Reporting Centre  
Personnel

This report send to [DMBKRI060@GMAIL.COM](mailto:DMBKRI060@GMAIL.COM)



**SINGAPORE  
POLICE FORCE**



T/20210107/7010

Police Station Of Origin:  
Traffic Police  
10 Ubi Avenue 3 SINGAPORE 408865  
Tel No: 65470000

3 of 3

Report No. T/20210107/7010

**CONTINUATION OF REPORT**

Sketch Plan

Informant is not able to provide sketch

Signature Of Officer Recording The Report:  
Not applicable

Signature Of Interpreter:  
Not applicable

Officer In Charge Of Case:  
TP / TPIB /  
MUHAMMAD AFIQ BIN RAHMAT  
Contact No.: 65476171

Authentication Stamp

Signature Of Informant:  
The identity of the person making this report has  
been authenticated by SingPass. No signature is  
required.

Date/Time:  
07/01/2021 11:55

Classification Of Case:

# RICO 60 AUTO SERVICES

Rico 60 Auto Services Pte Ltd

Blk 8 , Kaki Bukit Avenue 4 , #02-24

Premier @ Kaki Bukit Singapore 415875

Email: claims@rico60.com

Tel: 6286 6060 Fax : 6286 7060

## RICO Office Use Only

|          |     |
|----------|-----|
| Parts -% |     |
| SN       |     |
| Labour   |     |
| TOTAL    |     |
| LUMSUM   |     |
| ERV      | 41K |

TO: China Taiping

Vehicle No : SLU 3639 K

Make & Model : BMW 216D

DATE:26/12/2020

WBA2B320Xd/S26231

Veron.

| No. | DESCRIPTION - PARTS                                     | QTY | UNIT PRICE  | PRICE                       |
|-----|---|-----|-------------|-----------------------------|
| 1   | BONNET <i>Dented</i>                                    | 1   | \$ 1,209.00 | \$ ✓ 1,209.00               |
| 2   | BONNET LOWER SIDE LOCK <i>Ry d. RH</i>                  | 2   | \$ 321.00   | \$ <del>321.00</del> 642.00 |
| 3   | BONNET SIDE LOCK CATCH <i>new</i>                       | 2   | \$ 100.00   | \$ + 200.00                 |
| 4   | BONNET STOPPER <i>new</i>                               | 2   | \$ 40.00    | \$ + 80.00                  |
| 5   | BONNET INSULATOR <i>new</i>                             | 1   | \$ 654.00   | \$ + 654.00                 |
| 6   | BONNET HINGE <i>new</i>                                 | 2   | \$ 223.10   | \$ + 446.20                 |
| 7   | BONNET DAMPER <i>new</i>                                | 2   | \$ 244.00   | \$ + 488.00                 |
| 8   | FRONT BUMPER <i>Dishd</i>                               | 1   | \$ 995.00   | \$ ✓ 995.00                 |
| 9   | FRONT BUMPER LOGO <i>new</i>                            | 1   | \$ 101.00   | \$ ✓ 101.00                 |
| 10  | FRONT BUMPER TOP RUBBER <i>new cut</i>                  | 1   | \$ 132.30   | \$ ✓ 132.30                 |
| 11  | FRONT BUMPER TOP GARNISH <i>new</i>                     | 1   | \$ 287.90   | \$ + 287.90                 |
| 12  | FRONT BUMPER LOWER GRILLE <i>dishd</i>                  | 1   | \$ 218.00   | \$ ✓ 218.00                 |
| 13  | FRONT BUMPER PARKING SENSOR <i>Ry d.</i>                | 2   | \$ 298.00   | \$ ✓ 596.00                 |
| 14  | FRONT BUMPER SIDE RETAINER <i>RH cutd</i>               | 2   | \$ 132.50   | \$ <del>132.50</del> 265.00 |
| 15  | FRONT BUMPER REINFORCEMENT <i>Bent</i>                  | 1   | \$ 488.60   | \$ ✓ 488.60                 |
| 16  | FRONT BUMPER REINFORCEMENT BRACKET <i>RH Bent</i>       | 2   | \$ 159.20   | \$ <del>159.20</del> 318.40 |
| 17  | FRONT BUMPER LOWER REINFORCEMENT <i>Bent</i>            | 1   | \$ 343.00   | \$ ✓ 343.00                 |
| 18  | FRONT BUMPER LOWER REINFORCEMENT BRACKET <i>Bent RH</i> | 2   | \$ 126.00   | \$ <del>126.00</del> 252.00 |
| 19  | FRONT BUMPER LOWER REINFORCEMENT SIDE RAIL <i>new</i>   | 2   | \$ 90.00    | \$ + 180.00                 |
| 20  | FRONT BUMPER SPONGE <i>cutd</i>                         | 1   | \$ 347.00   | \$ ✓ 347.00                 |
| 21  | FRONT BUMPER SIDE GARNISH <i>Dishd RH</i>               | 2   | \$ 224.00   | \$ <del>224.00</del> 448.00 |
| 22  | FRONT BUMPER UNDER COVER <i>missing</i>                 | 1   | \$ 458.00   | \$ ✓ 458.00                 |
| 23  | FRONT FOG LAMP RH <i>Missing</i>                        | 1   | \$ 389.00   | \$ ✓ 389.00                 |
| 24  | FRONT FOG LAMP COVER RH <i>Missing</i>                  | 1   | \$ 121.90   | \$ ✓ 121.90                 |
| 25  | FRONT GRILLE <i>new RH cutd, RH AP</i>                  | 2   | \$ 211.70   | \$ <del>211.70</del> 423.40 |
| 26  | FRONT GRILLE CHROME <i>cutd</i>                         | 2   | \$ 112.00   | \$ ✓ 224.00                 |
| 27  | FRONT GRILLE AIR VENT <i>cutd</i>                       | 1   | \$ 435.00   | \$ ✓ 435.00                 |

|    |                                      |              |   |    |          |    |        |          |
|----|--------------------------------------|--------------|---|----|----------|----|--------|----------|
| 28 | WIPER WASHER TANK                    | Disled       | 1 | \$ | 358.00   | \$ | ✓      | 358.00   |
| 29 | WIPER WASHER TANK MOTOR              | Best         | 1 | \$ | 158.00   | \$ | ✓      | 158.00   |
| 30 | WIPER WASHER TANK NECK               | New          | 1 | \$ | 132.70   | \$ | +      | 132.70   |
| 31 | HEADLAMP                             | Culld        | 2 | \$ | 2,359.80 | \$ | ✓      | 4,719.60 |
| 32 | HEADLAMP TOP PANEL RH                | New          | 1 | \$ | 253.50   | \$ | +      | 253.50   |
| 33 | HEADLAMP TOP RUBBER                  | at RH        | 2 | \$ | 108.00   | \$ | 108    | 216.00   |
| 34 | HEAD LAMP LOWER BRACKET              | RH Best      | 2 | \$ | 254.00   | \$ | 254    | 508.00   |
| 35 | FRONT WIPER GARNISH                  | Culld        | 1 | \$ | 521.00   | \$ | ✓      | 521.00   |
| 36 | FRONT WIPER GARNISH SIDE COVER RH    | New          | 1 | \$ | 89.00    | \$ | +      | 89.00    |
| 37 | FRONT WIPER GARNISH TOP RUBBER       | New          | 1 | \$ | 177.30   | \$ | +      | 177.30   |
| 38 | FRONT SUPPORT PANEL                  | Best         | 1 | \$ | 489.00   | \$ | ✓      | 489.00   |
| 39 | SUPPORT PANEL LOWER SUPPORT          | RH Best      | 2 | \$ | 275.50   | \$ | 275.50 | 551.00   |
| 40 | FRONT AIR DUCT                       | Culld        | 1 | \$ | 371.50   | \$ | ✓      | 371.50   |
| 41 | AIR CLEANER BOX                      | Culld        | 1 | \$ | 547.00   | \$ | ✓      | 547.00   |
| 42 | HORN                                 | New RH Culld | 2 | \$ | 259.00   | \$ | 259    | 518.00   |
| 43 | RADIATOR                             | Culld        | 1 | \$ | 1,254.00 | \$ | ✓      | 1,254.00 |
| 44 | AIR CON CONDENSER                    | New          | 1 | \$ | 1,254.00 | \$ | +      | 1,254.00 |
| 45 | AIR CON PIPE                         | Best         | 1 | \$ | 542.00   | \$ | ✓      | 542.00   |
| 46 | AIR CON SUCTION PIPE                 | New          | 1 | \$ | 322.50   | \$ | +      | 322.50   |
| 47 | AIR CON DISCHARGE PIPE               |              | 1 | \$ | 364.20   | \$ | +      | 364.20   |
| 48 | RADIATOR FAN COWLING ASSY            | New          | 1 | \$ | 1,203.70 | \$ | +      | 1,203.70 |
| 49 | FRONT FENDER RH                      | Disled       | 1 | \$ | 720.30   | \$ | ✓      | 720.30   |
| 50 | FRONT FENDER TOP GARNISH RH          | Culld        | 1 | \$ | 179.00   | \$ | ✓      | 179.00   |
| 51 | FRONT FENDER QUARTER GLASS CHROME RH | New          | 1 | \$ | 321.00   | \$ | +      | 321.00   |
| 52 | FRONT FENDER INNER SIDE CIVER RH     | Disled       | 1 | \$ | 185.40   | \$ | ✓      | 185.40   |
| 53 | FRONT FENDER INNER HOUSING RH        | Ryis         | 1 | \$ | 890.00   | \$ | +      | 890.00   |
| 54 | FRONT FENDER INNER COWLING RH        | tom          | 1 | \$ | 298.20   | \$ | ✓      | 298.20   |
| 55 | SIDE SKIRT RH                        | Culld        | 1 | \$ | 1,685.20 | \$ | ✓      | 1,685.20 |
| 56 | FRONT ABSORBER RH                    | Best         | 1 | \$ | 428.50   | \$ | ✓      | 428.50   |
| 57 | FRONT KNUCKLE ARM RH                 | Best         | 1 | \$ | 596.70   | \$ | ✓      | 596.70   |
| 58 | FRONT KNUCKLE BEARING RH             | Best         | 1 | \$ | 591.30   | \$ | ✓      | 591.30   |
| 59 | FRONT LOWER ARM RH                   | Best         | 1 | \$ | 386.20   | \$ | ✓      | 386.20   |
| 60 | FRONT STABILIZER LINK RH             | Best         | 1 | \$ | 282.90   | \$ | ✓      | 282.90   |
| 61 | FRONT DRIVE SHAFT RH                 | New Best.    | 1 | \$ | 2,075.30 | \$ | ✓      | 2,075.30 |
| 62 | STEERING RACK & PILLION              | New          | 1 | \$ | 5,244.80 | \$ | ✓      | 5,244.80 |
| 63 | FRONT RIM ORIGINAL RH                | at           | 1 | \$ | 864.50   | \$ | ✓      | 864.50   |
| 64 | FRONT DOOR RH                        | Ryis         | 1 | \$ | 2,000.00 | \$ | +      | 2,000.00 |
| 65 | FRONT DOOR OUTER MOULDING RH         | New          | 1 | \$ | 289.00   | \$ | +      | 289.00   |
| 66 | FRONT DOOR SIDE MIRROR RH            | Ryis         | 1 | \$ | 1,554.00 | \$ | +      | 1,554.00 |
| 67 | FRONT DOOR CHROME MOULDING           | New          | 1 | \$ | 189.00   | \$ | +      | 189.00   |
| 68 | FRONT DOOR HINGE RH                  | New          | 2 | \$ | 217.00   | \$ | +      | 434.00   |
| 69 | Front wireharness                    | New Snapped  | 1 | \$ | 617.00   | \$ | ✓      | 617.00   |
| 70 | Front Support Lower                  | Best         | 1 | \$ | 260.90   | \$ | ✓      | 260.90   |

24192.20  
21772.98

|               |    |           |
|---------------|----|-----------|
| Subtotal :    | \$ | 44,508.00 |
| Less 10% :    | \$ | 4,450.80  |
| Parts Total : | \$ | 40,057.20 |

| NO. | SPECIAL NETT                                    | QTY | UNIT PRICE | PRICE                   |
|-----|---|-----|------------|-------------------------|
| 1   | FRONT NUMBER PLATE <i>Neu</i>                   | 1   | \$ 100.00  | \$ <del>+</del> 100.00  |
| 2   | FRONT BONNET INSULATOR CLIPS <i>Neu</i>         | 1   | \$ 65.00   | \$ <del>+</del> 65.00   |
| 3   | FRONT FENDER INNER HOUSING SEALANT <i>Neu</i>   | 1   | \$ 80.00   | \$ <del>+</del> 80.00   |
| 4   | FRONT FENDER INNER COWLING CLIPS SET <i>Neu</i> | 1   | \$ 65.00   | \$ <del>30</del> 65.00  |
| 5   | SIDE SKIRT CLIP <i>Neu</i>                      | 1   | \$ 60.00   | \$ <del>30</del> 60.00  |
| 6   | FRONT BUMPER CLIPS <i>Neu</i>                   | 1   | \$ 60.00   | \$ <del>30</del> 60.00  |
| 7   | FRONT BUMPER UNDER COVER CLIP <i>Neu</i>        | 1   | \$ 60.00   | \$ <del>+</del> 60.00   |
| 8   | FRONT SUPPORT TOP GARNISH CLIP <i>Neu</i>       | 1   | \$ 65.00   | \$ <del>20</del> 65.00  |
| 9   | FRONT SUPPORT PANEL SEALANT <i>Neu</i>          | 1   | \$ 80.00   | \$ <del>+</del> 80.00   |
| 10  | FRONT GRILLE CLIP <i>Neu</i>                    | 1   | \$ 50.00   | \$ <del>30</del> 50.00  |
| 11  | COOLANT <i>Neu</i>                              | 1   | \$ 150.00  | \$ <del>40</del> 150.00 |
| 12  | FRONT SPORT TYRE <i>Neu</i>                     | 1   | \$ 450.00  | \$ <del>+</del> 450.00  |

|              |  |  |    |          |
|--------------|--|--|----|----------|
| SPECIAL NETT |  |  | \$ | 1,285.00 |
|--------------|--|--|----|----------|

| LABOUR | PRICE |
|--------|-------|
|--------|-------|

|  |                                  |
|--|----------------------------------|
| PANEL BEATING, REMOVAL AND REPLACING PARTS | 1100 \$ <del>1200</del> 1,600.00 |
| TO SPRAY PAINT AFFECTED AREA               | 1000 \$ <del>1200</del> 1,600.00 |
| TUFF COAT                                  | \$ <del>60</del> 200.00          |

|   |  |
|---|--|
| ADJUST AND FOCUS FRONT LED ADAPTIVE LIGHTING SYSTEM.<br>PERFORM HEADLAMP ADJUSTMENT TO POSITION | <del>300</del> \$ <del>50</del> 650.00 |
|---|--|

|  |                          |
|--|--------------------------|
| DISMENTLE AND REPLACE FRONT UNDER-CARRIAGE COMPONENTS. | \$ <del>220</del> 600.00 |
|--|--------------------------|

|   |                         |
|---|-------------------------|
| REMOVE AND REFIX AIRCON CONDENSOR AND REFILL AIRCON GAS | \$ <del>60</del> 150.00 |
|---|-------------------------|

|   |                         |
|---|-------------------------|
| REMOVE AND REFIX RADIATOR AND CONDUCT PRESSURE TEST | \$ <del>60</del> 150.00 |
|---|-------------------------|

|                              |                         |
|------------------------------|-------------------------|
| CONDUCT FULL WHEEL ALIGNMENT | \$ <del>80</del> 150.00 |
|------------------------------|-------------------------|

|              |                         |
|--------------|-------------------------|
| WIRING CHECK | \$ <del>30</del> 100.00 |
|--------------|-------------------------|

|  |                        |
|--|------------------------|
| REMOVE AND REPLACE FRONT DOOR MECHANISIM | \$ <del>X</del> 200.00 |
|--|------------------------|

|              |             |
|--------------|-------------|
| LABOUR TOTAL | \$ 5,400.00 |
|--------------|-------------|

|                   |              |
|-------------------|--------------|
| Total Parts Cost  | \$ 41,342.20 |
| Total Labour Cost | \$ 5,400.00  |
| Total Repair Cost | \$ 46,742.20 |

47,532.31

APPROVED DETAILS

NO. OF WORKING DAYS

PART BY PART OR LUMP SUM

DATE & TIME OF SURVEY

SURVEYED BY

CONTACT NUMBER

FAX NUMBER

Adrian L  
h/s 12/01/21

11 Days.

Total: 24912.98

h/s: 19.9K.

LKK Auto Consultants hence notify  
the Repairer of the following:

- To resurvey before/after spray painting
- To display damaged part(s) during resurvey
- Parts prices are subject to confirmation
- Third party survey is on a "Without Prejudice" basis
- No illegal modification(s) is allowed
- Supplementary item(s) must be resurveyed and  
is subject to final approval from Insurance Company

Acknowledged by Repairer

Signature:

Date:

# SLU 3639K

|         |          |        |              |                    |
|---------|----------|--------|--------------|--------------------|
| 1209.00 | 152.00   | 30.00  | 1100 1200.00 | 22192.83           |
| 321.00  | 158.00   | 30.00  | 1000 1200.00 | 180.00             |
| 995.00  | 4719.60  | 30.00  | 60.00        | 2960.00 2610       |
| 101.00  | 108.00   | 20.00  | -50.00       | 25332.83 24,982.83 |
| 132.30  | 254.00   | 30.00  | 220.00       | 0.80               |
| 218.00  | 521.00   | 40.00  | 60.00        | 20266.26 19,986.26 |
| 596.00  | 489.00   | 180.00 | 60.00        |                    |
| 132.50  | 275.50   |        | 80.00        |                    |
| 488.60  | 371.50   |        | 30.00        |                    |
| 159.20  | 547.00   |        | -2960.00     |                    |
| 343.00  | 259.00   |        | 2610         |                    |
| 126.00  | 1254.00  |        |              |                    |
| 347.00  | 542.00   |        |              |                    |
| 224.00  | 720.30   |        |              |                    |
| 458.00  | 179.00   |        |              |                    |
| 389.00  | 185.40   |        |              |                    |
| 121.90  | 298.20   |        |              |                    |
| 211.70  | 685.00   |        |              |                    |
| 224.00  | 428.50   |        |              |                    |
| 435.00  | 596.70   |        |              |                    |
| 7232.20 | 591.30   |        |              |                    |
|         | 386.20   |        |              |                    |
|         | 282.90   |        |              |                    |
|         | 1680.00  |        |              |                    |
|         | 864.50   |        |              |                    |
|         | 617.00   |        |              |                    |
|         | 260.90   |        |              |                    |
|         | 17426.50 |        |              |                    |
|         |          |        |              |                    |
|         | 7232.20  |        |              |                    |
|         | 17426.50 |        |              |                    |
|         | 24658.70 |        |              |                    |
|         | 0.9      |        |              |                    |
|         | 22192.83 |        |              |                    |