

SINGAPORE ACCIDENT STATEMENT

IMPORTANT NOTICE

1. Please report correctly the details of the accident to speed up the claims process.
2. This Form must be completed by the Policyholder and/or the Authorised Driver
3. Information provided must be as truthful and accurate as possible. Any wilful misrepresentation or withholding of material facts may allow insurance companies to repudiate policy liability.
4. The issue and acceptance of this Form by insurance companies is not an admission of policy liability on the part of the insurance companies.
5. **Any false reporting may be referred to the Police for investigation.**
6. This report will be forwarded by the insurers of the GIA Records Management Centre established by the General Insurance Association of Singapore (GIA) for archiving and that copies of this report will, for a fee, be made available upon application by interested parties.
7. By the lodgement of this report to the insurers, you hereby consent to the archiving of this report at the centre and to copies of the report being made available aforesaid.

ACCIDENT STATEMENT

Date of Submission 07/01/2021 16:01 (SGT)
Date of Accident 05/01/2021 18:05 (SGT)
Exact Location of Accident Sims Ave, Singapore
Additional Location Information -
Country/State of Loss Singapore

DETAILS OF OWN VEHICLE

Vehicle Registration Number SLU3639K

INSURED/POLICYHOLDER

Is company? No
Name Of Registered Owner TAN TZE LENG
NRIC No SXXXX496E
Email Address ttzelengbtl@gmail.com
Mobile Phone No (Phone) +65-97955006
Alternative Phone No +65-97955006

VEHICLE PARTICULARS

Manufacturer BMW
Model 216d
Variant -
Exact purpose for which vehicle was being used at time of accident Private use
Are you claiming under your own insurance policy for repair to your vehicle? No - Claiming third party
Vehicle Category Private car

INSURANCE COMPANY

Name of Insurance Company AGI
Type of Coverage Comprehensive
Fleet Policy No
Policy Number P10464172R00
Cover Note Number -

DRIVER

Name of Driver TAN LAY HONG
NRIC No SXXXX010G
Date Of Birth 17/09/1964
Occupation Indoor

Date Of Driving Pass	31/08/1990
Driving experience	30 YEARS AND 5 MONTHS
Gender	Female
Mobile Number	(Phone) +65-97953352
Alt. Phone Number	-
Email Address	tlhong109@gmail.com
Address	815 ANG MO KIO AVE 2
Address complement	-
Postcode	567819
Is the driver the policyholder?	No
If No, Relationship of the Driver with the Insured	Spouse
Does Driver Own Other Vehicles?	No
Vehicle Registration Number of Other Vehicle Owned by Driver	-
Insurance Company of Other Vehicle Owned by Driver	-

GENERAL INFORMATION OF THE ACCIDENT

Type of Accident	Collision - Change/cross lane
Weather Conditions	Clear
Road Surface	Dry

OTHER INFORMATION

Was any foreign vehicle involved in the accident?	No
Number of vehicles involved in the accident	3
Was anybody injured in the Accident?	Yes
Was any injured conveyed to hospital by ambulance?	Yes
Was any other material or property damaged?	Yes
Number of Passengers (Including Driver)	1
Has the driver been approached by unknown person(s) soliciting/offering accident claims assistance?	No

DETAILS OF POLICE ACTION

Was the accident reported to the police?	Yes
Police Station Name	Traffic Police
Police Station Phone No	(Phone) +65-65470000
Alt. Police Station Phone No	(Fax) +65-65474900
Police Station Address	10 Ubi Avenue 3 Singapore 408865
Was notice of intended Prosecution given?	No
If yes, against whom?	-

CIRCUMSTANCES OF ACCIDENT

REFER TO POLICE REPORT: T/20210107/7010.

ATTACHMENT(S)

Are accident photos available for attachment?	Yes
Was there any video captured by Car Camera?	No
Was there any audio recorded?	No

DETAILS OF OTHER VEHICLE PROPERTY 1

Vehicle Registration Number	SJG3282C
Vehicle Manufacturer	-
Vehicle Model	-
Vehicle Variant	-
Vehicle Colour	-
Vehicle Category	Private car
Name of Driver	-
Contact Number	-

Address	-
Address complement	-
Postcode	-
Insurance Company Name	-
Nature Of Damage	-
Details of property damaged in accident	VEHICLE B
No. Of Passenger (Including Driver)	-

DETAILS OF OTHER VEHICLE PROPERTY 2

Vehicle Registration Number	YK8238A
Vehicle Manufacturer	-
Vehicle Model	-
Vehicle Variant	-
Vehicle Colour	-
Vehicle Category	Commercial vehicle
Name of Driver	-
Contact Number	-
Address	-
Address complement	-
Postcode	-
Insurance Company Name	-
Nature Of Damage	-
Details of property damaged in accident	VEHICLE C
No. Of Passenger (Including Driver)	-

INJURED PERSONS DETAILS

INJURED 1

Name of injured person	TAN LAY HONG
Address	-
Address Complement	-
Post Code	-
Approximate Age Years Old	-
Injuries Sustained	-
Injured person in which vehicle?	SLU3639K
Were seat belts worn?	Yes
Was this injured conveyed to hospital by ambulance?	Yes

SKETCH PLAN

IMPORTANT NOTICE

1. Please report **correctly** the details of the accident to speed up the claims process.
2. This Form must be **completed by the Policyholder and/or the Authorised Driver**.
3. Information provided must be as **truthful and accurate as possible**. Any wilful misrepresentation or withholding of material facts may allow insurance companies to **repudiate policy liability**.
4. The issue and acceptance of this Form by insurance companies is not an admission of policy liability on the part of the insurance companies.
5. **Any false reporting may be referred to the Police for investigation**.
6. The report will be forwarded by the insurers of the GIA Records Management Centre established by the General Insurance Association of Singapore (GIA) for archiving and that copies of this report will for a fee be made available upon application by interested parties.
7. By the lodgement of this report to the insurers, you hereby consent to the archiving of this report at the centre and to copies of the report being made available aforesaid.
8. **Consent under the Personal Data Protection Act (PDPA)**

I understand, acknowledge, agree and consent that :

(a) My insurer, my workshop and the General Insurance Association of Singapore ("GIA") may/are permitted to collect, use, disclose and/or process my personal data/personal information set out in this [form] and any other personal information provided by me or possessed by my insurer (collectively the "Personal Information") and disclose and transfer such Personal Information to all insurer(s) who have insured vehicle(s) involved in this accident (all insurer(s) who have insured vehicle(s) involved in this accident shall be collectively referred to as the "Insurers"), the Insurers' lawyers/law firms, the Monetary Authority of Singapore and any relevant government agency/authority (such as the police), for the purpose(s) of :

- (i) processing, handling and/or dealing with my claims including the settlement of the claims and any necessary investigations relating to the claims;
- (ii) investigating the accident and/or my claims;
- (iii) carrying out and/or dealing with my instructions or responding to any enquiries by me;
- (iv) administering my claims (including the mailing of correspondence, statements, invoices, reports or notices to me, which could involve disclosure of certain personal data about me to bring about delivery of the same as well as on the external cover of envelopes/mail packages); and/or
- (v) complying with applicable law in administering, processing, handling and/or dealing with my claims.

(collectively the "Purposes")

(b) all insurer(s) who have insured vehicle(s) involved in this accident and the Insurers' lawyers/law firms, may/are permitted to collect, use, disclose and/or process my Personal Information for one or more of the above Purposes; and

(c) my Personal Information may/can be disclosed by any of the Insurers and/or GIA to their third party service providers or agents (including their lawyers/law firms), which may be sited outside of Singapore, for one or more of the above Purposes.

Policyholder's Signature / Date & Time

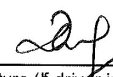
Driver's Signature (If driver is not the policyholder) / Date & Time

Witnessed by Reporting Centre Personnel

Sketch Plan

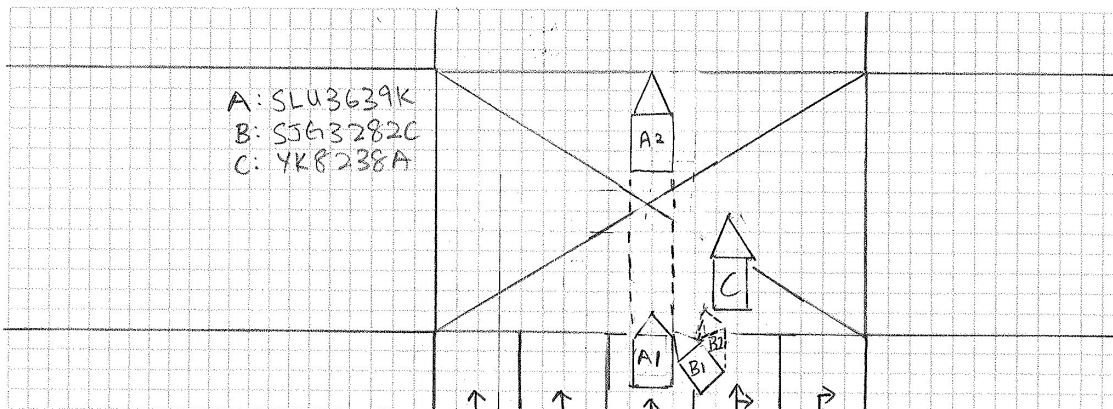

RICO 60

REFER TO POLICE REPORT

I hereby authorise SME Motor Pte Ltd to
send my accident report to my workshop

Rice 60 Auto Services Pte

via email/fax. Signature: cap

I/We declare the foregoing particulars are true in every respect.

Witnessed by Reporting Centre
Personnel

This report send to DM8KRK060@6MAIL.COM















**SINGAPORE
POLICE FORCE**



T/20210107/7010

Police Station Of Origin:
Traffic Police
10 Ubi Avenue 3 SINGAPORE 408865
Tel No: 65470000

1 of 3
Report No. T/20210107/7010

REPORT OF A TRAFFIC ACCIDENT

Date/Time Report Made: 07/01/2021 11:55		Vide Report No.: G/20210105/0148		Station Diary No.:	
Informant's Particulars					
Name of Informant: TAN LAY HONG			Address: 815 ANG MO KIO AVENUE 2 SINGAPORE 567819		
ID Type / ID No.: NRIC NO / S1653010G			Contact No.: Home/Office: Mobile: 97953352		
Nationality: SINGAPORE CITIZEN			Email: tlhong109@gmail.com		
Sex: Female	Age: 56	Date of Birth: 18/09/1964	Type of Informant: Driver		
Race: Chinese			Language: English		Institution / School Name:
Occupation: EDUCATION OFFICER			Driving Licence Information: Class: 3 Date of Expiry:		

General Information of the Accident

Type of Accident:	Injury Attended by Police	Drink Drive: No	Date/Time of Accident: 05/01/2021 18:00	Type of Location: X-Junction
Location: SIMS AVENUE				
Weather: Clear		Road Surface: Dry		Road Speed Limit: 50 Km/h
Traffic Flow: One Way		Traffic Control: Traffic Light - Working		Traffic Volume: Moderate
Type of Collision: Between Moving Vehicles - Head To Side				Anyone conveyed by ambulance: Yes

Details of Vehicle Involved

Vehicle No.	Type	Make	Model	Color	Condition	No of
SJG3282C	Car				Seriously Damaged	0
SLU3639K	Car				Seriously Damaged	0
YK8238A	Lorry				Slightly	1



**SINGAPORE
POLICE FORCE**



T/20210107/7010

Police Station Of Origin:
Traffic Police
10 Ubi Avenue 3 SINGAPORE 408865
Tel No: 65470000

2 of 3
Report No. T/20210107/7010

CONTINUATION OF REPORT

Details of Person Involved			
Any Pedestrian Involved: No			
No. of Pedestrians Injured: NIL		Use of Pedestrian Crossing: NA	
Driver			
Name	TAN LAY HONG	ID No.	S1653010G
Related Vehicle	SLU3639K (Car)	Contact No.	97953352
Hospital/Clinic	TAN TOCK SENG HOSPITAL	Class of Driving Licence & Expiry	Class: 3 Date of Expiry: NIL
Date	05/01/2021	Date	06/01/2021
No. of Days granted Medical Leave	05	Degree of	Serious

Brief Details.

ON THE STATED VENUE, DATE AND TIME, I, VEHICLE A, BEARING CAR PLATE SLU3639K WAS TRAVELLING STRAIGHT IN MY LANE ON LANE 3. SUDDENLY, VEHICLE B, BEARING CAR PLATE SJG3282C DASH OUT INTO MY LANE ABRUPTLY WITHOUT SIGNALLING FROM LANE 2 AND BANG ONTO THE FRONT RIGHT PORTION OF MY VEHICLE. AFTER THE COLLISION, HIS VEHICLE PROPEL TO HIS RIGHT AND BANG ONTO THE LEFT REAR PORTION OF VEHICLE C, BEARING LORRY PLATE NO: YK8238A. AT THE POINT OF THE COLLISION, I WAS TOTALLY SHOCK, BUT I ALSO MANAGED TO STOP SLIGHTLY IN FRONT IN THE YELLOW BOX.

I CALLED 999 FOR ASSISTANCE AT APPROXIMATELY 18:04PM.

SHORTLY AFTER, THE TRAFFIC POLICE AND AMBULANCE ARRIVED TO THE SCENE. I WAS CONVEYED TO TAN TOCK SENG HOSPITAL, I AM WARDED FROM 05/01/2021 TO 06/01/2021. I RECEIVED 5 DAYS OF MC.



**SINGAPORE
POLICE FORCE**



T/20210107/7010

Police Station Of Origin:
Traffic Police
10 Ubi Avenue 3 SINGAPORE 408865
Tel No: 65470000

3 of 3

Report No. T/20210107/7010

CONTINUATION OF REPORT

Sketch Plan

Informant is not able to provide sketch

Signature Of Officer Recording The Report:
Not applicable

Signature Of Interpreter:
Not applicable

Officer In Charge Of Case:
TP / TPIB /
MUHAMMAD AFIQ BIN RAHMAT
Contact No.: 65476171

Authentication Stamp

Signature Of Informant:
The identity of the person making this report has
been authenticated by SingPass. No signature is
required.

Date/Time:
07/01/2021 11:55

Classification Of Case:

It pays to choose

**Budget
Direct
insurance**
Certificate of Insurance

 Comprehensive Car Policy
 Policy Number: P10464172R00

Motor Vehicles (Third-Party Risks And Compensation) Act (Chapter 189) of Singapore, Motor Vehicles (Third-Party Risks And Compensation) Rules of Singapore, Road Transport Act 1987 of Malaysia, Road Transport (Amendment) Act 2019 of Malaysia, Motor Vehicles (Third-Party Risks) Rules, 1959 of Malaysia, or any Amendment, Act or Acts passed in substitution thereof.

Certificate Number P10464172R00 s(Comprehensive / Authorised Driver Plan)

1) Vehicle Registration Number	:	SLU3639K
Chassis Number	:	-
2) Effective Date / Time of Commencement of Insurance for the Purpose of the Act	:	30/11/2020 (00:00)
3) Date / Time of Expiry of Insurance	:	29/11/2021 (23:59)
4) Excess (i) Policy	:	S\$ 600.00
(ii) Windscreen	:	S\$ 100.00
5) Policyholder	:	Tan Tze Leng
6) Persons or Classes of Persons Entitled to Drive*	<p>Drivers named as a Main / Named Driver in this Certificate of Insurance and any other person provided he is driving on the Policyholder's order or with the Policyholder's permission. Household members of the Main Driver not named in this Certificate of Insurance will not be covered.</p> <p>Provided that the person driving is permitted in accordance with the licensing or other laws or regulations to drive the Motor Vehicle or has been so permitted and is not disqualified by order of a Court of Law or by any reason of any enactment or regulation in that behalf from driving the Motor Vehicle. And provided further that the Motor Vehicle is registered under the Road Traffic Act and its registration under the Road Traffic Act has not been cancelled at the time of accident or loss. Please refer to the Product Disclosure Document for full terms and conditions.</p> <p>Main Driver / Date of Birth : Tan Tze Leng(11/12/1964)</p> <p>Named Driver(s) / Date of Birth : TAN LAY HONG (18/09/1964)</p>	
7) Limitation as to use*	<p>Use only for social, domestic and pleasure purposes. The Policy does not cover use for hire or reward, tuition or driving tests, racing, pace-making, reliability trials, speed-testing or the carriage of goods other than samples in connection with any trade or business or use for any purpose in connection with the Motor Trade.</p> <p>* Limitations rendered inoperative by Section 8 of the Motor Vehicles (Third-Party Risks and Compensation) Act (Chapter 189) of Singapore and Section 95 of the Road Transport Act 1987 of Malaysia, are not to be included under these headings.</p>	
8) Finance Company	:	NA

I / We hereby certify that the policy to which this Certificate relates is issued in accordance with the provisions of the Motor Vehicles (Third-Party Risks and Compensation) Act (Chapter 189) of Singapore and Part IV of the Road Transport Act 1987 of Malaysia or any Amendment, Act or Acts passed in substitution thereof.

 Issued in Singapore on
 14/10/2020

Auto & General Insurance (Singapore) Pte. Limited
 Trading as Budget Direct Insurance

Simon Birch
 Chief Executive Officer

Auto & General Insurance (Singapore) Pte. Limited (Co. Reg. No. 201626103G), trading as **Budget Direct Insurance**
 190 Clemenceau Avenue, #03-01, Singapore Shopping Centre, Singapore 239924 Tel: 6221 2111 budgetdirect.com.sg