

ASS. REC. BY:

TTCim

REF:

CS/SMO21000408/BKtf3

Denise

ASSIGNMENT

From:

Date: 11/1/2021

Estimated Cost:

OD / TP / WS / TP RES / OD RES / EVA / INV / MV

To Inspect Vehicle No: SLH 81224

at Workshop m/s Dean Auto pro

of 160 Sin Ming Dr #01-14

Insured:

Policy No.

Claims No.

Sum Insured:

Excess:

(Client's Record)

Make of Veh:

(Policy Condition)

Remark: The veh had commenced its
repair at the time of inspection.

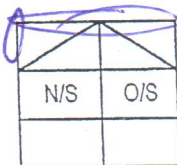

Bal. or Market Value: 52,000/2

IDAC Accident Rpt: Consistent?: Yes or No

GIA / PR Seen: Consistent?: Yes or No

Est. Repairs: 6 days Res.: Yes or No

Lum Sum: % 3 Val.: Yes or No

CA / REV / REP. / 24 HRS WP

Vehicle: IN / OUT

Date: Person Contacted:

Veh No:

SLH 81224

Yr Regn: 19/11/2016

Type: M.Car / M.Cycle / Bus / Van / Lorry / Taxi / Prime Mover /

Truck / Trailer or

Make:

Hyundai Elantra 1.6 c.c. 1591

Colour:

Silver

A/C: Insured / Std / NI / NA

Sp. Reading:

84977

T/Radio: Insured / Std / NI / NA

Eng/No:

G4FACU4275085

C/No:

CMHD841CMH4309725

Gen. Cond: Good / Fair / Poor / Burnt

Steering: In order / Jammed / Leaked / Burnt or

Brake: In order / Jammed / Leaked / Burnt or

Modi: Nil / S/Rim / STD A/Rim or

Tyre Size:

F: 195/65/15

R: 195/65/15

BS / DUN / EXNOVA / GY / FS / LIZA / MIC / OHTSU / PIR / SUMI /

TOYO / YOKO or

Front

Rear

R/Bal. 6 mm

R/Bal. 6 mm

L/Bal. 6 mm

L/Bal. 6 mm

D.O.A. 22/10/2020

D.O.A. 11/1/2021

Survey held at

Dean Auto pro

Des. of Damages: Frt / Rear / O/S / N/S / U/C / Rooftop or

The U/C / Chassis frame / Body Structure affected due to collision.

Date / Time

Action / Instruction

Range 4,000/2 - 5,000/2

(Red: 12,334.16 : 73%)

Recommended COR is 4/5 4,450/2

TTCim line

25/03/2021 - file reviewed. COR too high. High
especially the front RH headlamp.
To proceed just. Any question, Mr Line to answer 11/1/2021

MV 52,000/2

PV 14,000/2

NV 37,996/2

Date/Time, File Pass to?

☐

Preli. Report

☐

Final Report

1)

Date/Time, File Return to?

2)

Days Of Repair: 6

Resurvey No. of Trip: 2

Survey Fee:

Transportation:

S + RS SI

Photos

Others

TOTAL

Add Fee:

☐

Site Insp (\$

☐

Interview (\$

☐

Tech. Invs (\$

☐

Weekend (\$

Rep. Format:

Lump Sum / L.B.H. 4050/-

SINGAPORE ACCIDENT STATEMENT

IMPORTANT NOTICE

1. Please report correctly the details of the accident to speed up the claims process.
2. This Form must be completed by the Policyholder and/or the Authorised Driver.
3. Information provided must be as truthful and accurate as possible. Any wilful misrepresentation or withholding of material facts may allow insurance companies to repudiate policy liability.
4. The issue and acceptance of this Form by insurance companies is not an admission of policy liability on the part of the insurance companies.
5. **Any false reporting may be referred to the Police for investigation.**
6. This report will be forwarded by the insurers of the GIA Records Management Centre established by the General Insurance Association of Singapore (GIA) for archiving and that copies of this report will, for a fee, be made available upon application by interested parties.
7. By the lodgement of this report to the insurers, you hereby consent to the archiving of this report at the centre and to copies of the report being made available aforesaid.

ACCIDENT STATEMENT

Date Of Report	23/10/2020 11:16
Date Of Accident	22/10/2020 18:35
Exact Location Of Accident	BKE TOWARDS KJE 600M BEFORE KJE EXIT
Country/State of Loss	SINGAPORE

DETAILS OF OWN VEHICLE

Vehicle Registration Number	SLH8122U
Insured/Policyholder	
Name Of Registered Owner	SENSE CAR RENTAL PTE. LTD.
Co Reg No	2XXXXX585M
Email Address	NOEMAIL
Mobile Phone No	
Alternative Phone No	OFFICE-90214503

Vehicle Particulars

Manufacturer	HYUNDAI
Model	ELANTRA
Exact Purpose for which vehicle was being used at time of accident	WORK PURPOSE
Are you claiming under your own insurance policy for repair to your vehicle?	NO
If No, Please state action to be taken	THIRD PARTY
Vehicle Category	PRIVATE HIRE

Insurance Company

Name of Insurance Company	NTUC INCOME INSURANCE CO-OPERATIVE LTD
Type Of Coverage	COMPREHENSIVE
Fleet Policy	NO
Policy Number	5110541042-01
Cover Note Number	

Driver

Name of Driver	ARNOLD CHRISTOPHER CHUA YU WEE
NRIC No	SXXXXX859A
Date Of Birth	21/11/1991
Occupation	OUTDOOR
Date Of Driving Pass	02/05/2014
Driving Experience	6 YEARS AND 5 MONTHS
Gender	MALE
Mobile Number	(LOCAL) +65-92374862
Fax Number	
Contact Number	
Email Address	NOEMAIL

Name of Driver
NRIC/Passport Number
Contact Number
Address
Postcode
Insurance Company Name
Nature Of Damage
No. Of Passenger (Including Driver)

DETAILS OF OTHER VEHICLE PROPERTY 2

Vehicle Registration Number SGB5182G
Vehicle Make/Model/Colour
Details Of Properties REFER TO POLICE REPORT AND ATTACHED
Vehicle Category PRIVATE CAR
Name of Driver MR SUNNY
NRIC/Passport Number
Contact Number 97466845
Address
Postcode
Insurance Company Name
Nature Of Damage
No. Of Passenger (Including Driver)

DETAILS OF OTHER VEHICLE PROPERTY 3

Vehicle Registration Number SMJ5049X
Vehicle Make/Model/Colour
Details Of Properties REFER TO POLICE REPORT AND ATTACHED
Vehicle Category PRIVATE CAR
Name of Driver MR.YEO
NRIC/Passport Number
Contact Number 96733334
Address
Postcode
Insurance Company Name
Nature Of Damage
No. Of Passenger (Including Driver)

DETAILS OF INJURED PERSON 1

Name NA-MOTORCYCLIST
Approximate Age
Injuries Sustain REFER TO POLICE REPORT AND ATTACHED
Injured person in which vehicle? FBK1832C
Were seat belts worn?
Was this injured conveyed to hospital by ambulance? YES
Address
Postcode

Address	7 GAMBAS CRESCENT #05-03 ARK@GAMBAS SINGAPORE
Postcode	757087
Was driver an employee of the Insured's Company	NO
If No, Relationship of the Driver with the Insured	OTHER - HIRER
Vehicle Registration Number of Driver's Own Vehicle	-
	-
	-
Insurance Company of Driver's Own Vehicle	-
	-
	-

General Information of the Accident

Type Of Accident	CHAIN COLLISION
Weather Conditions	CLEAR
Road Surface	DRY

Other Information

Was any foreign vehicle involved in this accident?	NO
Number of vehicles (including own vehicle) involved in the accident	4
Was any body injured in the Accident?	YES
Was any injured conveyed to hospital by ambulance?	YES
Was any other material or property damaged?	YES
I have been approached by unknown person(s) soliciting/offering accident claims assistance.	NO
Number of Passengers (Including Driver)	3
Passenger 1	NAME: : HUI LING GENDER: : FEMALE
Passenger 2	NAME: : DONNATHAN GENDER: : MALE

Details of Police Action

Was the accident reported to the police?	YES
If Yes, Please state which Police Station	
Police Station Name	TRAFFIC POLICE DIVISION HQ - SINGAPORE CITY
Police Station Address	ROAD: 10 UBI AVENUE 3 , POSTCODE: 408865 , COUNTRY: SINGAPORE
Police Station Contact	TEL NO: 65470000 - FAX NO:
Was notice of intended Prosecution given?	NO
If Yes, against whom?	

Circumstances of Accident

REFER TO POLICE REPORT AND ATTACHED; REMARKS: TYPE OF ACCIDENT PLEASE REFER TO ATTACHED AND POLICE REPORT

Attachment(s)

Are accident photos available for attachment?	YES
Was there any video captured by Car Camera?	NO
Was there any audio recorded?	NO

DETAILS OF OTHER VEHICLE PROPERTY 1

Vehicle Registration Number	FBK1832C
Vehicle Make/Model/Colour	
Details Of Properties	REFER TO POLICE REPORT AND ATTACHED
Vehicle Category	MOTORCYCLE

Sketch Plan #2 Pg. 1

SKETCH PLAN

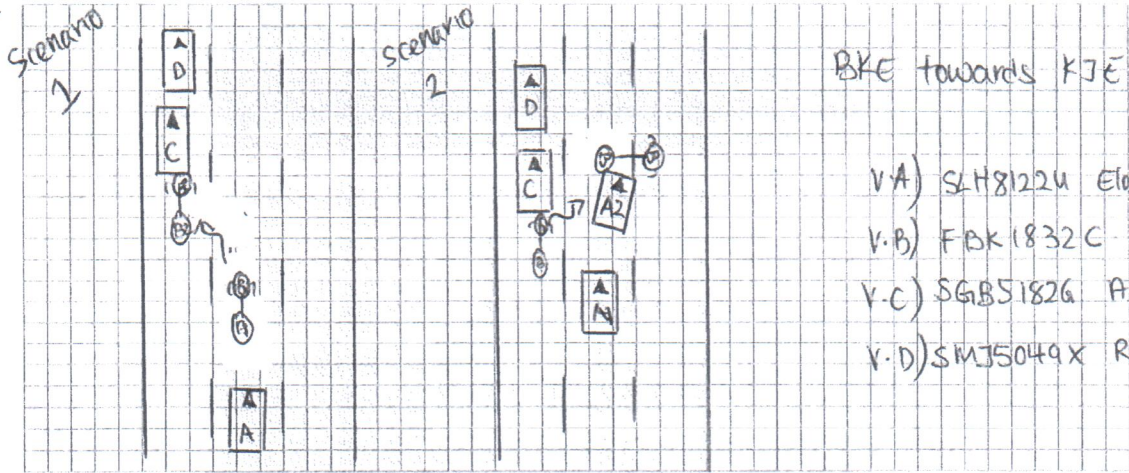

DESCRIBE CIRCUMSTANCES OF THE ACCIDENT

refer to police report

no. T/20201023/7000

no. J/20201022/0109

DECLARATION

I/We declare the foregoing particulars are true in every respect.

Policyholder's Signature

Date & Time:

Driver's Signature

(If driver is not the policyholder)

Date & Time:

Reporting Centre Personnel's Signature

Name:

NRIC/FIN No.:



**SINGAPORE
POLICE FORCE**



T/20201023/7000

2 of 6

Police Station Of Origin:
Traffic Police
10 Ubi Avenue 3 SINGAPORE 408865
Tel No: 65470000

Report No. T/20201023/7000

CONTINUATION OF REPORT

Details of Vehicle Involved						
Vehicle No.	Type	Make	Model	Color	Condition	No. of
SLH8122U	Car	HYUNDAI	Elantra	Silver	Slightly Damaged	2
SME8649X	Car	TOYOTA	Vios	Silver		0
SMJ5049X	Car	TOYOTA	Rav4	Red	Slightly Damaged	1

Details of Vehicle Insurance					
Vehicle No.	Insurance Company	Insurance No.	Effective	Expiry Date	
SLH8122U	NTUC Income Insurance Co-Operative Limited	51150541042-01-000010	06/07/2020	05/07/2021	

Details of Person Involved					
Any Pedestrian Involved: No					
No. of Pedestrians Injured: NIL			Use of Pedestrian Crossing: NA		
Rider					
Name	UNKNOWN		ID No.	NIL	
Related Vehicle	FBK1832C (Motorcycle)		Contact No.	NIL	
Hospital/Clinic	KHOO TECK PUAT HOSPITAL		Class of Driving Licence & Expiry	Class: NIL Date of Expiry: NIL	
Date	NIL		Date	NIL	
No. of Days granted Medical Leave		NIL	Degree of		Serious
Driver					
Name	SUNNY		ID No.	NIL	
Related Vehicle	SGB5182G (Car)		Contact No.	97466845	
Hospital/Clinic	NIL		Class of Driving Licence & Expiry	Class: NIL Date of Expiry: NIL	
Date	NIL		Date	NIL	
No. of Days granted Medical Leave		NIL	Degree of		NIL



**SINGAPORE
POLICE FORCE**



T/20201023/7000

4 of 6

Police Station Of Origin:
Traffic Police
10 Ubi Avenue 3 SINGAPORE 408865
Tel No: 65470000

Report No. T/20201023/7000

CONTINUATION OF REPORT

Brief Details.

This accident is referenced from J/20201022/0109.

On 22/10/2020 at about 1835hrs, I was driving my rented motor vehicle SLH8122U Hyundai Elantra (silver) on the second lane along BKE (about 600m away from KJE exit) when the accident took place. I wish to state that that my girlfriend was sitting in the front left passenger seat and a Grab Hitch passenger sitting at the left rear of the back seat when the accident took place. I recalled I was driving at about 63km/h. The traffic condition was slow moving due to rush hour. The weather was clear and the road was dry. It was a three lane straight road.

As I was driving at the above mentioned date, time and location, I witnessed a motorcycle FBK1832C filtering into the third lane when he lost control of his balance which resulted into a collision against the rear bumper of a silver Toyota Altis SGB5182G. The collision also sent the rider flying 360 degrees into the air before he landed on the road. The collision of the motorcycle with the Toyota Altis caused his motorcycle to land on its right side on the second lane where I was driving on. The location of where the motorcycle landed on was blocking my pathway where it was directly in front of my motor vehicle. I braked to swerve my motor vehicle to the right to avoid the motorcycle that was lying on its right side on the second lane but it could not be done as there were other road users on the first lane. Hence, this resulted in the collision between the front left side of my motor vehicle against the storage compartment of the said motorcycle which was lying on its right side blocking the second lane of the expressway. I wish to note that after exiting from my motor vehicle which was parked on the road shoulder (hazard lights on), the driver of the motor vehicle SMJ5049X, red Toyota Rav4 told me that as the motorcycle toppled on its right side, it also caused damages to his motor vehicle.

The rider was only injured at his left leg and I also noticed some abrasions on his face and his other limbs. He was still conscious and able to speak at that time. A doctor driving the motor vehicle SME8649X silver Toyota Vios who stopped at the road shoulder rendered aid and attended to the injured rider. However, I do not know who called for the ambulance and the Traffic Police. I also did not note down the rider's name or contact number. I also did not note down the details of the doctor who rendered assistance. Moments later, traffic police and ambulance QX1237A arrived at scene and conveyed the injured rider to Khoo Teck Puat Hospital.

My girlfriend and the hitch rider was not injured after my assessment and this also includes the driver of SGB5182G and SMJ5049X. The accident caused damages to my front left wheel fender and front bumper. I do not know the estimated cost of repairs. I am lodging this report as directed by the Traffic Police and also for insurance claiming purposes. A police case card was also given to me. My motor vehicle has a front in-car camera installed however, it could not record the whole incident due to a faulty memory card. In summary, this accident happened due to the rider of the motorcycle losing control while filtering left into the third lane and it collided onto the rear bumper of the silver Toyota Altis SGB5182G. I wish to state that my girlfriend, the Grab Hitch rider and I saw the rider of the motorcycle being thrown up into the air from a distance.

The details of all the involved parties to my knowledge:

- 1) Driver of SGB5182G: Mr Sunny, Hp. 9746 6845

SKETCH PLAN

IMPORTANT NOTICE

1. Please report correctly the details of the accident to speed up the claims process.
2. This Form must be completed by the Policyholder and/or the Authorised Driver.
3. Information provided must be as truthful and accurate as possible. Any wilful misrepresentation or withholding of material facts may allow insurance companies to repudiate policy liability.
4. The issue and acceptance of this Form by insurance companies is not an admission of policy liability on the part of the insurance companies.
5. Any false reporting may be referred to the Police for investigation.
6. The report will be forwarded by the insurers of the GIA Records Management Centre established by the General Insurance Association of Singapore (GIA) for archiving and that copies of this report will for a fee be made available upon application by interested parties.
7. By the lodgment of this report to the insurers, you hereby consent to the archiving of this report at the centre and to copies of the report being made available aforesaid.

8. Consent under the Personal Data Protection Act (PDPA)

I understand, acknowledge, agree and consent that:

- (a) My insurer, my workshop and the General Insurance Association of Singapore ("GIA") may/are permitted to collect, use, disclose and/or process my personal data/personal information set out in this [form] and any other personal information provided by me or possessed by my insurer (collectively the "Personal Information") and disclose and transfer such Personal Information to all insurer(s) who have insured vehicle(s) involved in this accident (all insurer(s) who have insured vehicle(s) involved in this accident shall be collectively referred to as the "Insurers"), the Insurers' lawyers/law firms, the Monetary Authority of Singapore and any relevant government agency/authority (such as the police), for the purpose(s) of:
 - (i) processing, handling and/or dealing with my claims including the settlement of the claims and any necessary investigations relating to the claims;
 - (ii) investigating the accident and/or my claims;
 - (iii) carrying out and/or dealing with my instructions or responding to any enquiries by me;
 - (iv) administering my claims (including the mailing of correspondence, statements, invoices, reports or notices to me, which could involve disclosure of certain personal data about me to bring about delivery of the same as well as on the external cover of envelopes/mail packages); and/or
 - (v) complying with applicable law in administering, processing, handling and/or dealing with my claims.(collectively the "Purposes")
- (b) all insurer(s) who have insured vehicle(s) involved in this accident and the Insurers' lawyers/law firms, may/are permitted to collect, use, disclose and/or process my Personal Information for one or more of the above Purposes; and
- (c) my Personal Information may/can be disclosed by any of the Insurers and/or GIA to their third party service providers or agents(including their lawyers/law firms), which may be sited outside of Singapore, for one or more of the above Purposes.
- (d) my Personal Information will also be collected and used to compile claims history for the purpose of fraud detection, investigation and management in present and all future claims.
- (e) the information so collected under (d) above may be shared / disclosed:
 - (i) to all insurers and/or any other third parties that assist in evaluating, investigating, controlling or managing fraud, regulators, law enforcement and government agencies as reasonably required for the purposes stated, or
 - (ii) for complying with requirements under any regulations, laws or court orders.



Policyholder's Signature
Date & Time:

Driver's Signature
(If driver is not the policyholder)
Date & Time:

Reporting Centre Personnel's Signature
Name:
NRIC/FIN No.:

> Back to OneMotoring

Enquire PARF/COE Rebate for Registered Vehicle

Vehicle Owner Particulars	
Owner ID Type:	Company
Owner ID:	585M
Vehicle Details	
Vehicle No.:	SLH8122U
Vehicle to be Exported:	No
Intended Deregistration Date:	11 Jan 2021
Vehicle Make:	HYUNDAI
Vehicle Model:	ELANTRA AD 1.6 GLS AT
Primary Colour:	Silver
Manufacturing Year:	2016
Engine No.:	G4FGGU275085
Chassis No.:	KMHD841CMHU309725
Maximum Power Output:	93.8 kW (125 bhp)
Open Market Value:	\$13,572.00
Original Registration Date:	19 Nov 2016
First Registration Date:	19 Nov 2016
Transfer Count:	1
Actual ARF Paid:	\$13,572.00
Intended PARF Rebate Details	
PARF Eligibility:	Yes
PARF Eligibility Expiry Date:	18 Nov 2026
PARF Rebate Amount:	\$10,179.00
Intended COE Rebate Details	
COE Expiry Date:	18 Nov 2026
COE Category:	A - Car up to 1600cc & 97kW (130bhp)
COE Period(Years):	10
QP Paid:	\$52,668.00
COE Rebate Amount:	\$30,825.00
Total Rebate Amount:	\$41,004.00

The information contained herein is correct as at 11 Jan 2021

OK

New Cars

Used Cars

Rental Cars

Sell My Car

Directory

Products

Insurance

Articles

Forum

Login Sign up

Grab Our Free Gifts

Five Free Trades, Award-Winning Platform
No Minimum Deposits

Post an Advertisement

Sell it yourself! Advertise it at just

\$58 until it's SOLD!

Post an Ad

Advertiser Login

Ways of Selling

December 2017 Mercedes-Benz E-Class E250 AMG Line

Beautiful Superb Condition.
Direct Owner StarAd

Browse by Category

34 vehicles

« Back (1 2) Next »

Sort by Reg. Date

20 results/page

Advanced Search

Search Selection

Hyundai Elantra

Make	Model	Price	Depreciation	Reg Date	Eng Cap	Mileage	Veh Type	Status
Any	Any	Any	Any	2016	Any	Any	Any	Available



Hyundai Elantra 1.6A (OPC)

\$45,800

\$6,710 /yr

06-Dec-2016

1,591 cc

50,188 km

Sedan

Available

100% Loan Available. Service By Agent Since Day 1. Warranty By Komocco Motors. Immaculate Exterior. Clean And Neat Interior. Superb Well Kept. Powerful And Fuel Efficient. Quiet Drive.

Autotruster Traders Pte Ltd

Posted: 10-Jan-2021

Tags: 2016 Hyundai Elantra, Hyundai Elantra, Hyundai, Elantra

PREMIUM AD



Hyundai Elantra 1.6A GLS Elite

\$59,588

\$8,610 /yr

01-Dec-2016

1,591 cc

84,115 km

Sedan

Available

\$0 Admin Fee For Bank Loans! 150-Points Inspection! Hyundai Elantra Is Fuel-efficient, With Plenty Of Features And A Decent Amount Of Cargo Space, This Is A Great Compact Car For People Who Prioritize Space And Comfort. The Elantra Has Always Been...

Carro

Posted: 24-Nov-2020

Tags: 2016 Hyundai Elantra, Hyundai Elantra, Hyundai, Elantra

PREMIUM AD



Hyundai Elantra 1.6A GLS S

\$53,800

\$8,020 /yr

21-Nov-2016

1,591 cc

52,000 km

Sedan

Available

1 Owner Unit. Immaculate Condition. Full Bodykit/17 Inch Rims/Leather Wrap Steering. Bank And In-House 100 % Full Loan At Low Interest Rate! Fully Agent (Komoco) Servicing Records Since Day 1. Still Under Agent Warranty For An Added Peace Of Mind! High...

Posted: 10-Jan-2021

Tags: 2016 Hyundai Elantra, Hyundai Elantra, Hyundai, Elantra

PREMIUM AD



Hyundai Elantra 1.6A GLS Elite

\$58,800

\$8,630 /yr

28-Oct-2016

1,591 cc

98,599 km

Sedan

Available

The New Normal Offer! Low Bank Interest Of 1.88%. Flexible Loan And Attractive Interest Rates. Full Loan Scheme Available At 3.88% Only! Fully Serviced With Agent Since Day 1, Major Servicing(s) Done Up With Agent, Cheapest New Facelift In The Market!...

Posted: 31-Dec-2020

Tags: 2016 Hyundai Elantra, Hyundai Elantra, Hyundai, Elantra



Hyundai Elantra AD Safety Strut Bars

Hyundai Elantra AD Safety Strut Bars

More info about this product



Hyundai Elantra 1.6A GLS

\$55,800

\$8,630 /yr

27-Oct-2016

1,591 cc

64,235 km

Sedan

Available

Low Mileage Unit. Full. Excellent Condition! Well Maintained By Previous Owner! We Provide In-House Loan At Low Interest Rate And Bank Loan. Trade In Welcome. Please Call Or Text To Our Friendly Sales Person To Arrange For Viewing.

Posted: 08-Dec-2020

Tags: 2016 Hyundai Elantra, Hyundai Elantra, Hyundai, Elantra

PREMIUM AD



Hyundai Elantra 1.6A GLS S

\$55,800

\$8,750 /yr

29-Aug-2016

1,591 cc

43,000 km

Sedan

Available

Accredited Company! Feel 5 Years Agent Warranty By Komocco Motors. 1 Owner Well Maintained Unit, Just Like New! Genuine Low Mileage 43000km, Low-Interest Rates. Accept Trade-In, In House Finance Available,

Fu Yip Motor Trading

Posted: 04-Jan-2021

Tags: 2016 Hyundai Elantra, Hyundai Elantra, Hyundai, Elantra



Hyundai Elantra 1.6A GLS S

\$52,888

\$8,280 /yr

12-Aug-2016

1,591 cc

70,000 km

Sedan

Available

Accident Free. Beautiful Red Premium Colour Elantra. Trade-In Welcome. Facelifted Model. Smooth Transmission And Easy Maintenance. Extremely Well Maintained. Tip Top Condition. Clean And Neat Interior. View To Believe. Well Maintained By Previous...

Posted: 24-Dec-2020

Tags: 2016 Hyundai Elantra, Hyundai Elantra, Hyundai, Elantra

PREMIUM AD

R011568
11.1.21
SLH812
TEAM



Hyundai : Avante/Elantra/Lantra : AD/ADa/ADi (2016-) : AD : Rest of World
Thrust Line Alignment

Front : Left

Actual	Before	Specified Range
-2°26'	-2°29'	-0°53' 0°07'
5°50'	5°50'	4°00' 5°00'
-0°01'	0°15'	-0°03' 0°09'
13°33'	13°36'	13°30' 14°30'
11°07'	11°07'	12°37' 14°37'

Camber
Caster
Toe
SAI
Included Angle
Turning Angle Diff.

Front : Right

Actual	Before	Specified Range
-0°23'	-0°23'	-0°53' 0°07'
5°49'	5°49'	4°00' 5°00'
0°18'	0°18'	-0°03' 0°09'
11°46'	11°46'	13°30' 14°30'
11°23'	11°23'	12°37' 14°37'

Front

Cross Camber
Cross Caster
Cross SAI
Total Toe
Cross Turn Diff.

Actual	Before	Specified Range
-2°03'	-2°06'	
0°01'	0°01'	
1°47'	1°50'	
0°17'	0°32'	-0°06' 0°18'

Rear : Left

Actual	Before	Specified Range
-1°35'	-1°35'	-1°42' -0°42'
0°02'	0°02'	-0°02' 0°16'

Camber
Toe

Rear : Right

Actual	Before	Specified Range
-1°14'	-1°14'	-1°42' -0°42'
0°05'	0°06'	-0°02' 0°16'

Rear

Cross Camber
Total Toe
Thrust Angle

Actual	Before	Specified Range
-0°21'	-0°21'	
0°07'	0°08'	-0°04' 0°32'
-0°02'	-0°02'	



**SINGAPORE
POLICE FORCE**



T/20201023/7000

Police Station Of Origin:
Traffic Police
10 Ubi Avenue 3 SINGAPORE 408865
Tel No: 65470000

3 of 6

Report No. T/20201023/7000

CONTINUATION OF REPORT

Passenger			
Name	HUI LING	ID No.	S94338711
Related Vehicle	SLH8122U (Car)	Contact No.	82825620
Hospital/Clinic	NIL	Class of Driving Licence & Expiry	Class: NIL Date of Expiry: NIL
Date	NIL	Date	NIL
No. of Days granted Medical Leave	NIL	Degree of	NIL
Driver			
Name	ARNOLD CHRISTOPHER CHUA YU WEE	ID No.	S9172859A
Related Vehicle	SLH8122U (Car)	Contact No.	92374862
Hospital/Clinic	NIL	Class of Driving Licence & Expiry	Class: NIL Date of Expiry: NIL
Date	NIL	Date	NIL
No. of Days granted Medical Leave	NIL	Degree of	NIL
Passenger			
Name	DONNATHAN	ID No.	NIL
Related Vehicle	SLH8122U (Car)	Contact No.	91131364
Hospital/Clinic	NIL	Class of Driving Licence & Expiry	Class: NIL Date of Expiry: NIL
Date	NIL	Date	NIL
No. of Days granted Medical Leave	NIL	Degree of	NIL
Driver			
Name	YEO	ID No.	NIL
Related Vehicle	SMJ5049X (Car)	Contact No.	96733334
Hospital/Clinic	NIL	Class of Driving Licence & Expiry	Class: NIL Date of Expiry: NIL
Date	NIL	Date	NIL
No. of Days granted Medical Leave	NIL	Degree of	NIL



**SINGAPORE
POLICE FORCE**



T/20201023/7000

6 of 6

Police Station Of Origin:
Traffic Police
10 Ubi Avenue 3 SINGAPORE 408865
Tel No: 65470000

Report No. T/20201023/7000

CONTINUATION OF REPORT

Sketch Plan

Informant is not able to provide sketch

Signature Of Officer Recording The Report:
Not applicable

Signature Of Interpreter:
Not applicable

Officer In Charge Of Case:
TP / TPHQ /
MOHAMED SUFIAN BIN MOHAMED JUNID
Contact No.: 65476247

Authentication Stamp
NP168

Signature Of Informant:
The identity of the person making this report has
been authenticated by SingPass. No signature is
required.

Date/Time:
23/10/2020 00:53

Classification Of Case:



**SINGAPORE
POLICE FORCE**



T/20201023/7000

1 of 6

Police Station Of Origin:
Traffic Police
10 Ubi Avenue 3 SINGAPORE 408865
Tel No: 65470000

Report No. T/20201023/7000

REPORT OF A TRAFFIC ACCIDENT

Date/Time Report Made: 23/10/2020 00:53	Vide Report No.: J/20201022/0109	Station Diary No.:
--	-------------------------------------	--------------------

Informant's Particulars			
Name of Informant: ARNOLD CHRISTOPHER CHUA YU WEE		Address: 445 TAMPINES STREET 42 #09-04 SINGAPORE 520445	
ID Type / ID No.: NRIC NO / S9172859A		Contact No.: Home/Office: Mobile: 92374862	
Nationality: SINGAPORE CITIZEN		Email: ARNOLDCHUA23@HOTMAIL.COM	
Sex: Male	Age: 28	Date of Birth: 21/11/1991	Type of Informant: Driver
Race: Chinese		Language: English	Institution / School Name:
Occupation: Financial/Investment adviser		Driving Licence Information: Class: Date of Expiry:	

General Information of the Accident				
Type of Accident:	Injury Attended by Police	Drink Drive: No	Date/Time of Accident: 22/10/2020 18:35	Type of Location: Straight Road
Location: BUKIT TIMAH EXPRESSWAY				
Weather: Clear		Road Surface: Dry		Road Speed Limit: 90 Km/h
Traffic Flow: One Way		Traffic Control: Not Controlled		Traffic Volume: Heavy
Type of Collision: Moving Vehicle Against - Overturned Motorcycle On Its Right Side				Anyone conveyed by ambulance: Yes

Details of Vehicle Involved						
Vehicle No.	Type	Make	Model	Color	Condition	No of
FBK1832C	Motorcycle			Black	Totally Damaged	0
SGB5182G	Car	TOYOTA	Altis	Silver	Seriously Damaged	0



**SINGAPORE
POLICE FORCE**



T/20201023/7000

5 of 6

Police Station Of Origin:
Traffic Police
10 Ubi Avenue 3 SINGAPORE 408865
Tel No: 65470000

Report No. T/20201023/7000

CONTINUATION OF REPORT

- 2) Driver of SMJ5049X: Mr Yeo, Hp. 9673 3334
- 3) My Girlfriend: Hui Ling, Hp. 8282 5620
- 4) My Hitch Passenger: Donnothan, Hp. 9113 1364

SJE : _____
 Date of Survey : _____
 Date of ReSurvey: _____
 Contacts : _____

Vehicle Nos : **SLH 8122 U**
 Model : Hyundai Elantra
 Year : _____
 Chassis No : _____

*** AGREED Cost Of Repair and Repair Day/s with SJE ***

Amount: _____

Working Day: _____

Nos.	PARTS	Qty	Unit S\$	TOTAL S\$
1	Bonnet	1	\$ 1,910.30	\$ 1,910.30
2	Front bumper	1	\$ 484.70	\$ 484.70
3	Front bumper side retainer	2	\$ 32.00 58.00	\$ 64.00 116.00
4	Front bumper reianforcement	1	\$ 698.80	\$ 698.80
5	Front bumper grille logo	1	\$ 85.00	\$ 56.90 85.00
6	Front bumper grille	1	\$ 495.80	\$ 357.00 495.80
7	Front bumper grille base	1	\$ 345.80	\$ 292.00 345.80
8	Front bumper corner light LH	1	\$ 187.40	\$ 187.40
9	Front bumper fog lamp LH	1	\$ 172.50 268.10	\$ 172.50 268.10
10	Front bumper fog lamp garnish	2	\$ 118.40	\$ 236.80
11	Front lisenice plate	1	\$ 36.00	\$ 36.00
12	Headlamp	2	\$ 1,198.80	\$ 2,397.60
13	Headlamp lower bracket LH	2	\$ 48.50	\$ 48.50 97.00
14	Front fender LH	1	\$ 1,227.80	\$ 1,227.80
15	Front fender inner cowling LH	1	\$ 185.70	\$ 60.00 185.70
16	Front support panel	1	\$ 985.30	\$ 985.30
17	Front support panel top garnish	1	\$ 78.10	\$ 78.10
18	Wiper washer tank	1	\$ 386.40	\$ 386.40
19	Wiper washer tank motor	1	\$ 150.80	\$ 150.80
20	Front engine under cover	1	\$ 384.50	\$ 194.60 384.50
21	Steering rack	1	\$ 985.30	\$ 985.30
22	Front lower arm LH	1	\$ 296.80	\$ 296.80
23	Front knuckle arm LH	1	\$ 363.60	\$ 363.60
24	Front knuckle arm bearing LH	1	\$ 485.60	\$ 195.00 485.60
25	Front absorber LH	1	\$ 378.50	\$ 378.50
Parts Sub Total :			\$	13,267.70
20% Discount			\$	2,653.54
PARTS TOTAL :			\$	10,614.16

4747.00
 949.40
 3797.60

Nos.	SPECIAL NETT	Qty	Unit S\$	TOTAL S\$	
1	Sundries	1	\$ 80.00	\$ 80.00	NNX
2	Bonnet sealant	1	\$ 100.00	\$ 100.00	NNX
3	Front bumper clips	1	\$ 50.00	\$ 30.00	NECV
4	Front bumper grille clips	1	\$ 50.00	\$ -50.00	NNX
5	Front bumper fog lamp garnish Clips	2	\$ 50.00	\$ 100.00	NNX
6	Front fender sealant	1	\$ 100.00	\$ 100.00	NNX
7	Front fender inner cowling clips	1	\$ 50.00	\$ 30.00	NECV
8	Front engine under cover clips	1	\$ 50.00	\$ 30.00	NECV
9	Alloy rim LH <i>Local Repair</i>	1	\$ 980.00	\$ 200.00	CUTV
10	Tyre LH	1	\$ 380.00	\$ 380.00	NDX
11	Front number plate w/casing	1	\$ 80.00	\$ 80.00	NDX
SPECIAL NETT TOTAL :				\$ 290.00	2,020.00

Nos.	LABOUR	S\$	
1	R&R front under carriage	\$ 120.00	300.00
2	R&R front tyre and balancing	\$ 60.00	100.00
3	Wheel alignment	\$ 60.00	150.00
4	Check wiring	\$ 50.00	100.00
5	Upholstery	\$	200.00
6	Diagnostic & reset fault code	\$	300.00
7	Panel beating	\$ 800.00	1,400.00
8	Rust proofing	\$	200.00
9	Spray painting	\$ 400.00	1,400.00
LABOUR TOTAL :		\$ 1500.00	4,150.00

Survey *Resurvey*
11/1/2021 *13/1/2021*
13 30 hrs *1515 hrs*
TGUm *TGUm*
Uni *Uni*

PARTS TOTAL : \$ 10,614.16
 SPECIAL NETT TOTAL : \$ 2,020.00
 LABOUR TOTAL : \$ 4,150.00
GRAND TOTAL : \$ 16,784.16

Lump sum repair
Repair days 6

PARTS 3797.60
 S/N 290.00
 LABOUR 1500.00
 5587.60
 1117.52
 4,470.08

LKK Auto Consultants hence notify the Repairer of the following:
 • To resurvey before/after spray painting
 • To display damaged part(s) during resurvey
 • Parts prices are subject to confirmation
 • Third party survey is on a "Without Prejudice" basis
 • No illegal modification(s) is allowed
 • Supplementary item(s) must be resurveyed and is subject to final approval from Insurance Company

Acknowledged by Repairer
 Signature:
 Date:

L/S 4,450.00

TGUm Uni