



SINCERE
APPRAISAL SERVICES PTE LTD

VEHICLE DAMAGE INSPECTION REPORT

Our Ref: 229/TP/2020

Date: 12/10/2020

REFERENCE

Date of loss: 24/9/2020
Claimant: Yap Tong Xiang

DESCRIPTION & IDENTIFICATION OF VEHICLE

Reg No:	SJU4330S	Make &	Honda
Reg date:	8/12/2009	Model	Stream 1.8X A
Colour:	Silver	Engine No:	R18A1770162
Type:	Motor Car	Chassis No:	RN61062995
Type of Claims:	Third Party	Odometer No:	145291km
		Engine Cap:	1799cc

CONDITION OF VEHICLE AT THE TIME OF SURVEY (STATIC ONLY)

General Condition: Good	Steering: Good	Engine Modification: Nil
Paint work: Good	Handbrake: Good	Pre-accident
	Footbrake: Good	Damage: Nil

CONDITION OF TYRES

Front Left Size:	Goodride 205/65R15 70%	Front Right Size:	Goodride 205/65R15 70%
Rear Left Size:	Goodride 205/65R15 70%	Rear Right Size:	Goodride 205/65R15 70%

The above percentages represent the remaining life of the tyre threads

COST OF REPAIRS

Parts	Repairer S\$	Adjuster S\$
	\$ 6,274.40	\$ 4,478.40
Labour	\$ 2,990.00	\$ 2,470.00
Calculated Cost (S\$) :	\$ 9,264.40	\$ 6,948.40

Recommended Lump Sum Repair Cost (S\$) : \$ 5,600.00

Date of Assignment: 25/9/2020
Date Inspected: 25/9/2020
Est. repair Period: 12 days

Inspected At: A-Tec Automotive Pte Ltd
8 Kaki Bukit Avenue 4
#04-20 Premier
Singapore 415875

SINCERE APPRAISAL SERVICES PTE LTD Co.Reg no: 201800639R

60 Paya Lebar Road #07-41 Paya Lebar Square Singapore 409051

Tel : 6636 4628 E-mail : office@sincereappraisal.com.sg

POINT OF IMPACT

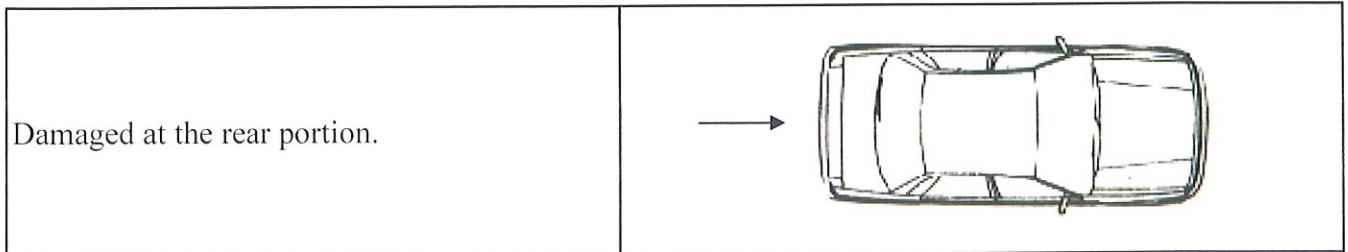

BRIEF CIRCUMSTANCES OF ACCIDENT

The Insured's vehicle collided onto the Third Party's vehicle along entrance to KPE Expressway.

GENERAL DESCRIPTION OF DAMAGES

Our visual inspection of the vehicle revealed that the damages noted are at the rear portion.

SPECIAL REMARKS

We have inspected the actual damages found on the vehicle and recommend the replacement of parts and repairs accordingly. The estimated repair cost is \$9,264.40. The repairer has agreed to undertake the repairs at our adjusted lump sum amount of \$5,600.00.

We have not authorised the repair. Under normal circumstances, estimated **12** working days are required to repair the vehicle.

We are pleased to advise that the inspection work was carried out accordingly, and hereby submit our Inspection Report and photographs.



Dave Chang
Automotive Appraiser
AUTO. ENG, CAE, CGI
MIRTE, MSAAA, MTM

Automotive Appraiser: Dave Chang

Please note that this report is solely based on our findings at the time and place of inspection. This inspection has been carried out to our best knowledge and ability. Any other liability is hereby excluded.

ANNEX A

REPAIR DETAILS

Recommended Parts

No	Qty	Description	Condition	Repairer's Amount	Adjuster's Amount
1	1	Rear bumper assy	warped/dented	\$ 895.00	\$ 588.60895.00
2	2	Rear bumper bracket	bent/necessary	\$ 108.00	\$ 41.80108.00
3	1	Rear bumper towing cover	necessary/warped	\$ 88.00	\$ 88.00
4	1	Rear bumper left retainer	bent/necessary	\$ 86.00	\$ 36.50 86.00
5	1	Rear bumper right retainer	bent/necessary	\$ 86.00	\$ 36.50 86.00
6	1	Rear tailgate assy	repair	\$ 1,460.00	\$ -
7	1	Rear tailgate weatherstrip	necessary/warped	\$ 188.00	\$ 188.00
8	1	Rear tailgate inner trim board	warped/bent	\$ 489.00	\$ 312.60489.00
9	2	Rear tailgate damper	malfunction	\$ 276.00	\$ Xnn 276.00
10	1	Rear left taillamp	cut/bent	\$ 784.00	\$ 352.80784.00
11	1	Rear right taillamp	cut/bent	\$ 784.00	\$ 352.80784.00
12	1	Rear end panel	repair	\$ 785.00	\$ -
13	1	Rear end panel top garnish	bent	\$ 128.00	\$ 128.00
14	1	Rear exhaust muffler assy	bent/necessary	\$ 1,050.00	\$ XR 1,050.00
15	2	Rear exhaust muffler rubber mounting	necessary	\$ 36.00	\$ Xnn 36.00
			2125.60	\$ 7,243.00	\$ 4,998.00
		Less 20%	1700.48	\$ 1,448.60	\$ 999.60
				\$ 5,794.40	\$ 3,998.40

Special Nett Items

1	1set	Rear bumper clips	necessary	\$ 80.00	\$ 30 80.00
2	1set	Rear tailgate inner trim board clips	necessary	\$ 40.00	\$ 20 40.00
3	1set	Rear end panel top garnish clips	necessary	\$ 30.00	\$ 10 30.00
4	2	Rear bumper reverse sensor	malfunction	\$ 250.00	\$ 200 250.00
5	1	Rear no plate with garnish	necessary	\$ 80.00	\$ xNN 80.00
				\$ 480.00	\$ 480.00

260

Total parts

\$	6,274.40	\$	4,478.40
----	----------	----	----------

ANNEX B

REPAIR DETAILS

Recommended Labour

No	Description	Repairer's Amount	Adjuster's Amount	
1	Labour for panel beating, cut, weld, straighten rear affected area and replace rear damaged parts.	\$ 1,200.00	\$ 1,000.00	700
2	To putty and spray painting rear portion.	\$ 1,200.00	\$ 1,000.00	700
3	To check rear lighting and wiring.	\$ 50.00	\$ 30.00	
4	To apply anti rust proofing to rear affected area.	\$ 120.00	\$ 100.00	30
5	To remove and install rear inner garnish and trim to facilitate the repair.	\$ 140.00	\$ 120.00	60
6	To remove and install rear bumper reverse sensor.	\$ 80.00	\$ 60.00	30
7	To remove and install rear exhaust muffler assy.	\$ 100.00	\$ 80.00	60
8	Towing service.	\$ 100.00	\$ 80.00	xNN
Total labour :		<u>\$ 2,990.00</u>	<u>\$ 2,470.00</u>	1610

ANNEX C

REPAIR DETAILS

Adjusted Repair Cost

	Repairer's Amount	Adjuster's Amount
Total parts :	\$ 6,274.40	\$ 4,478.40
Total labour :	<u>\$ 2,990.00</u>	<u>\$ 2,470.00</u>
Total repair cost :	<u>\$ 9,264.40</u>	<u>\$ 6,948.40</u>

Adjusted Repair Cost (Lump Sum Repair)

\$ 5,600.00

3570.48
L/\$2850
6 DAYS

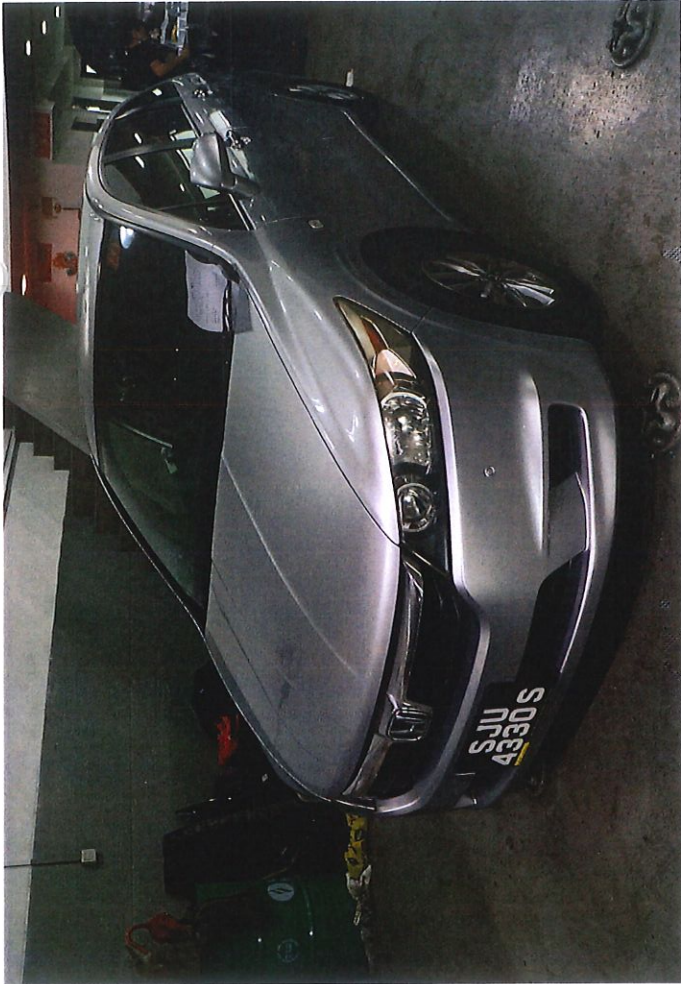
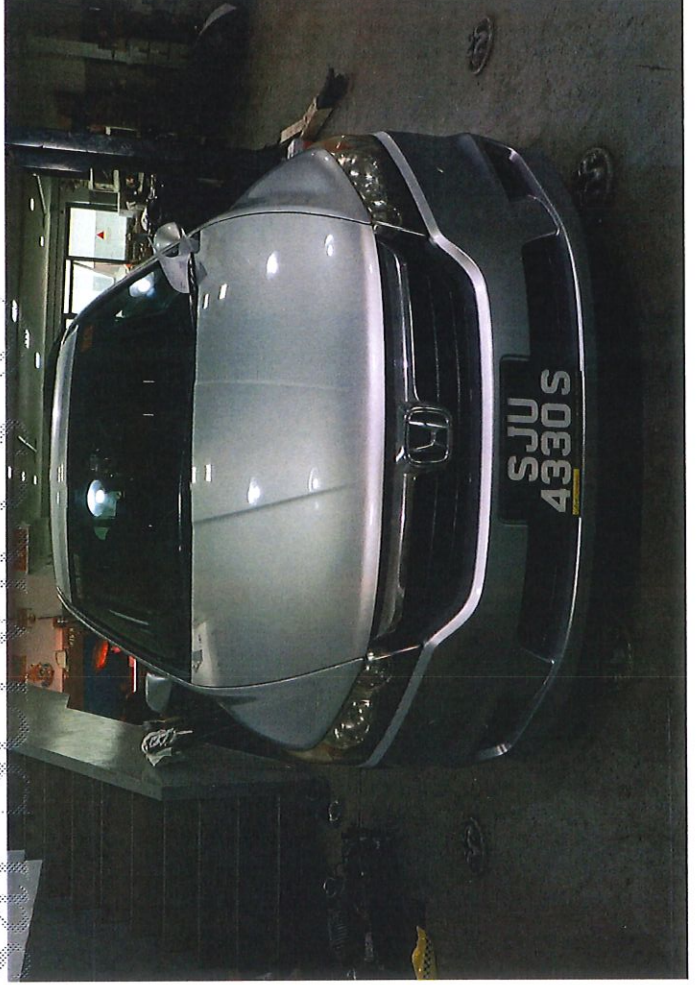

Sincere Appraisal Services (S)

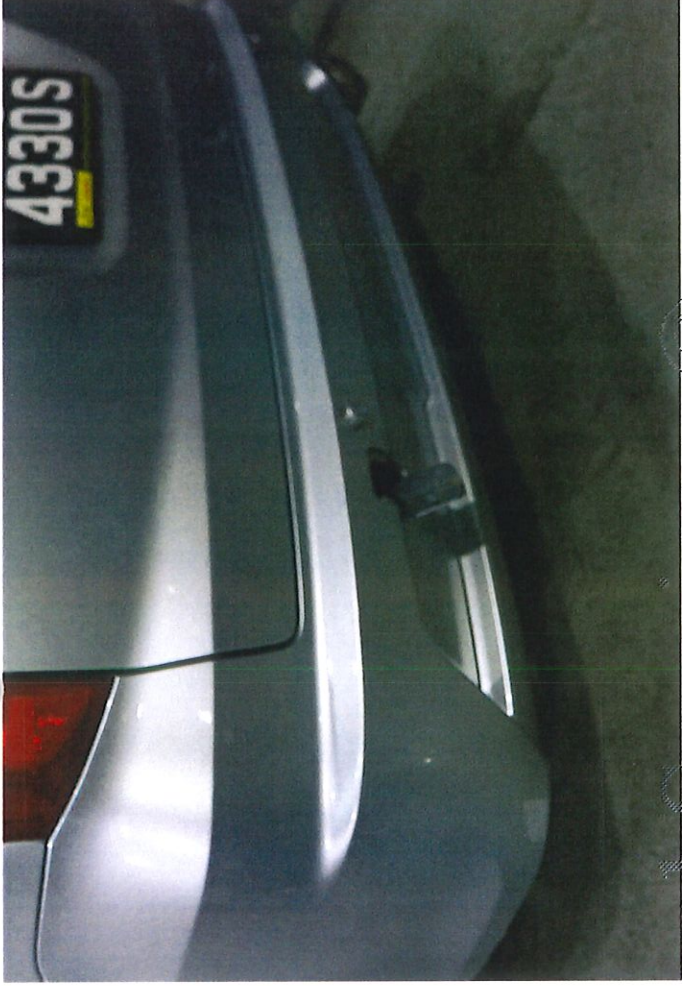
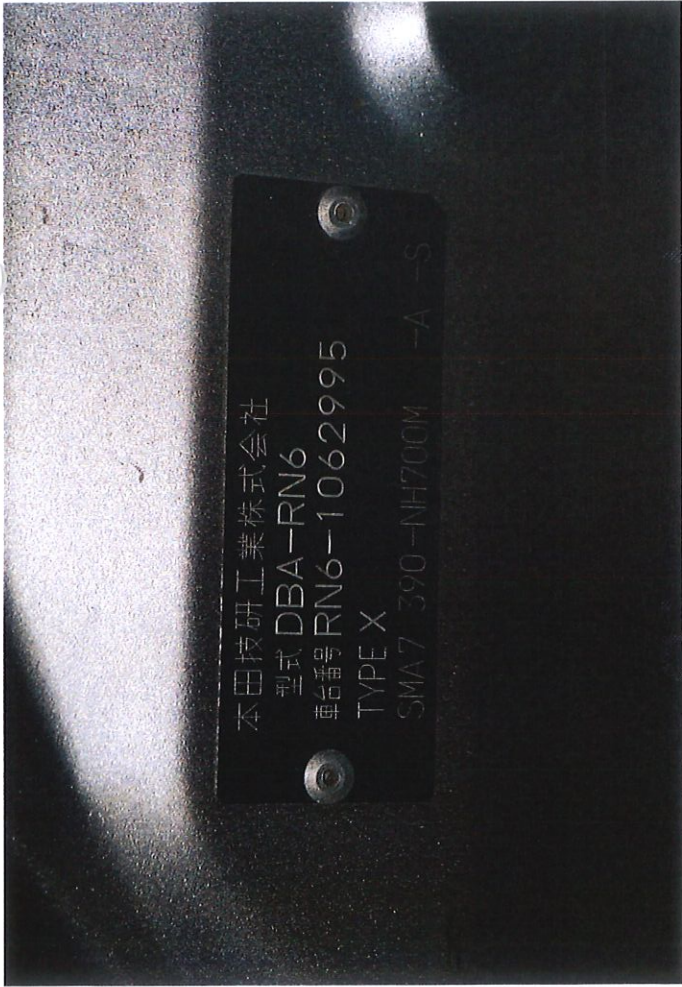

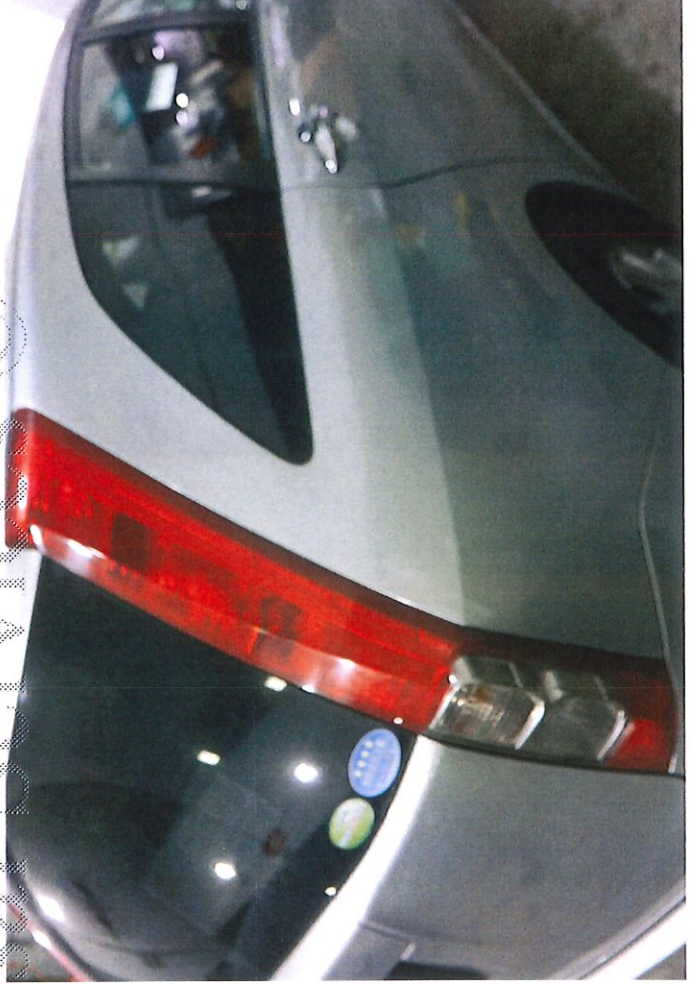
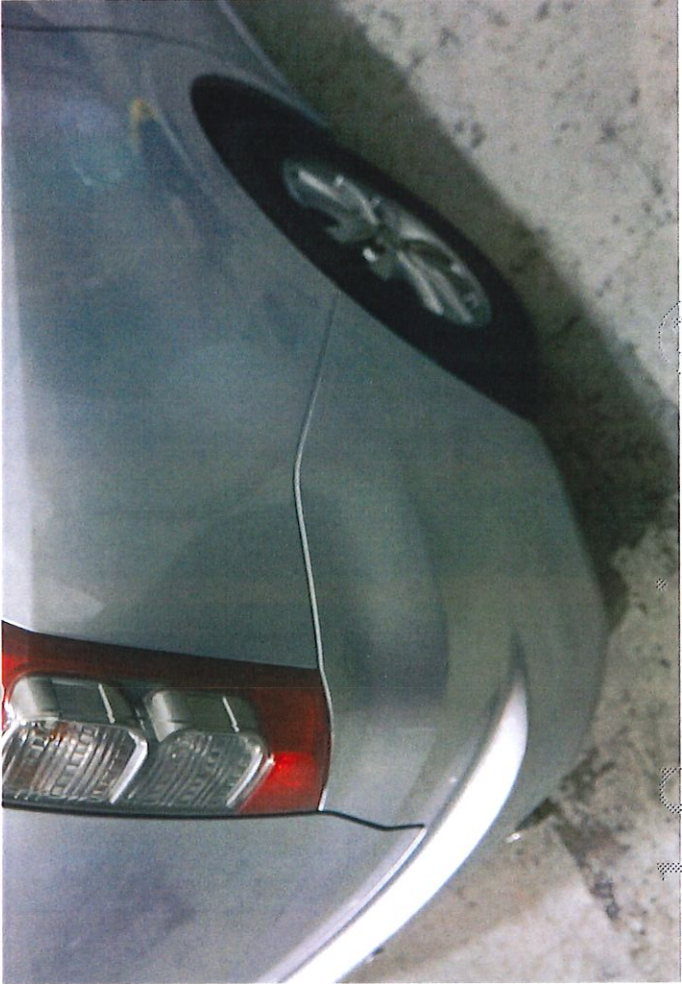
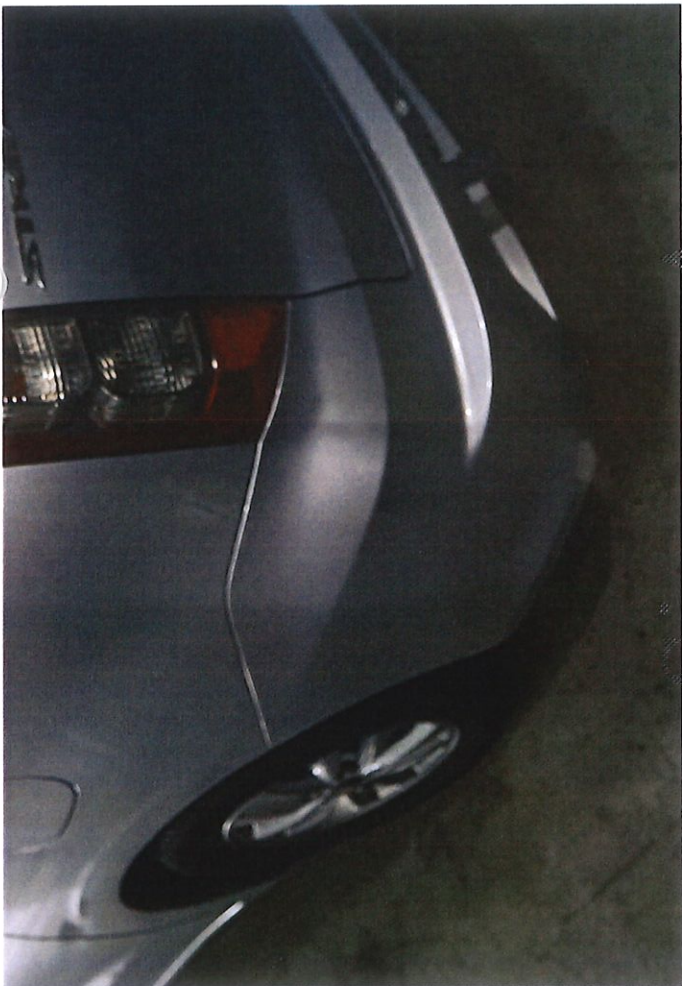

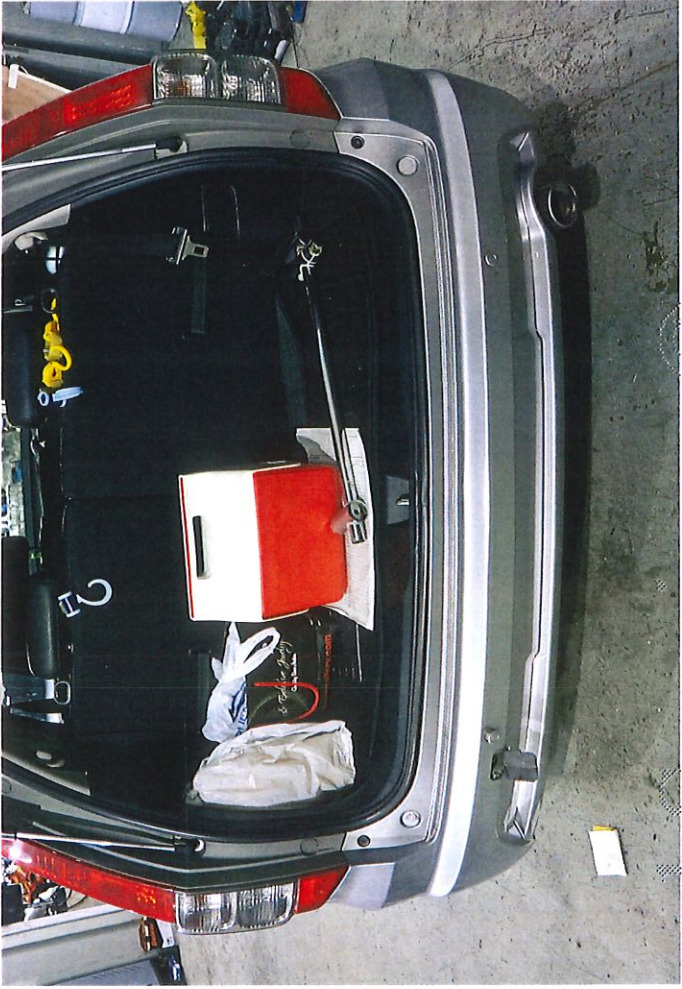
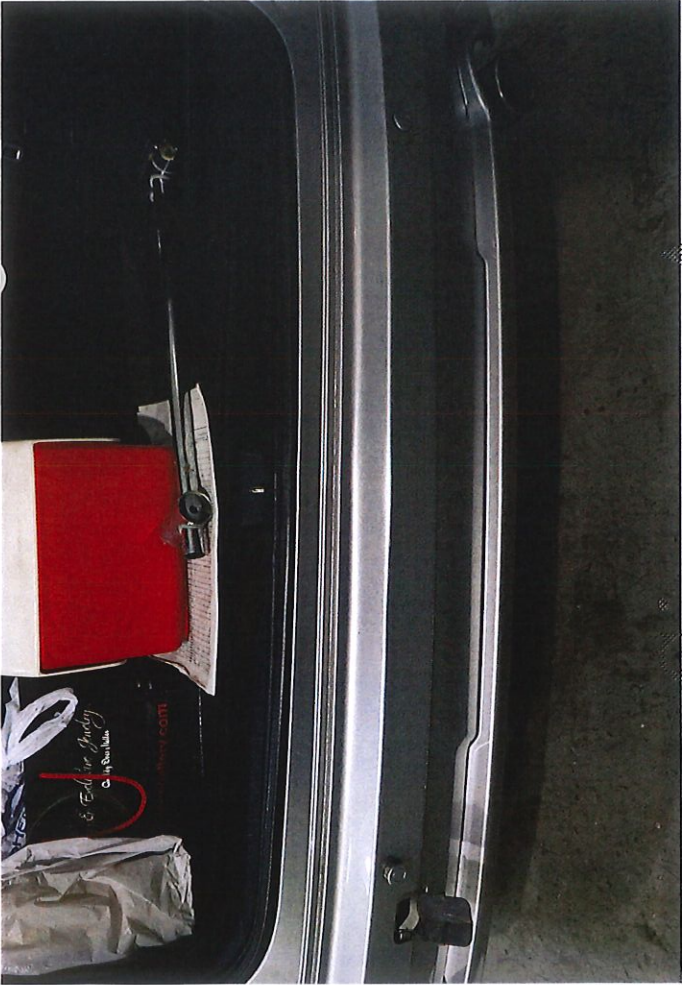



Sincere Appraisal Services LLC

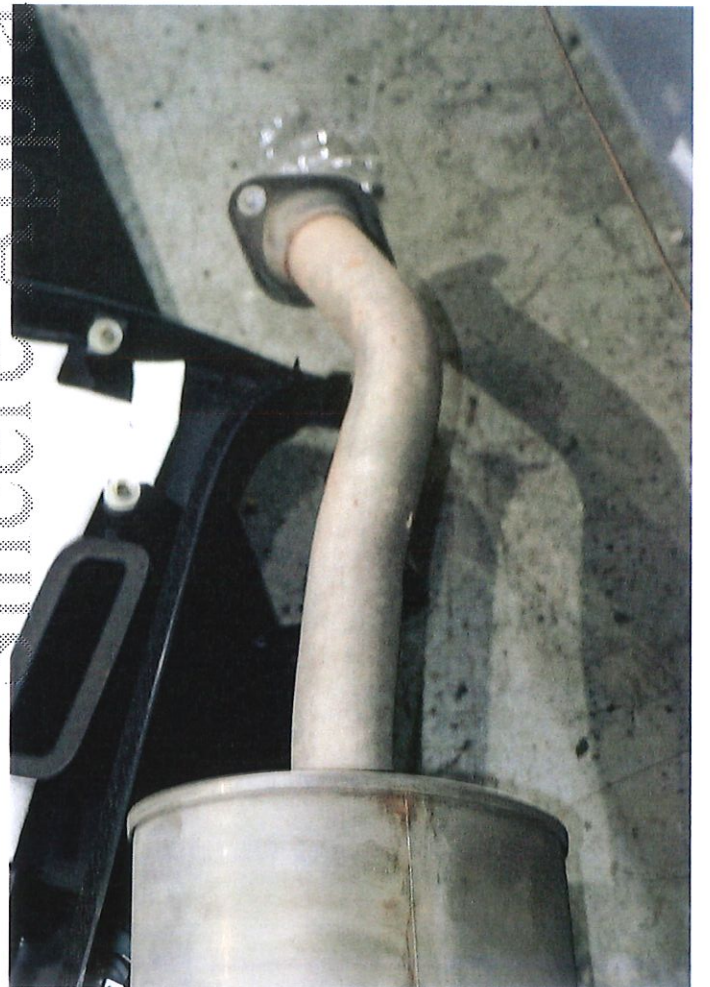
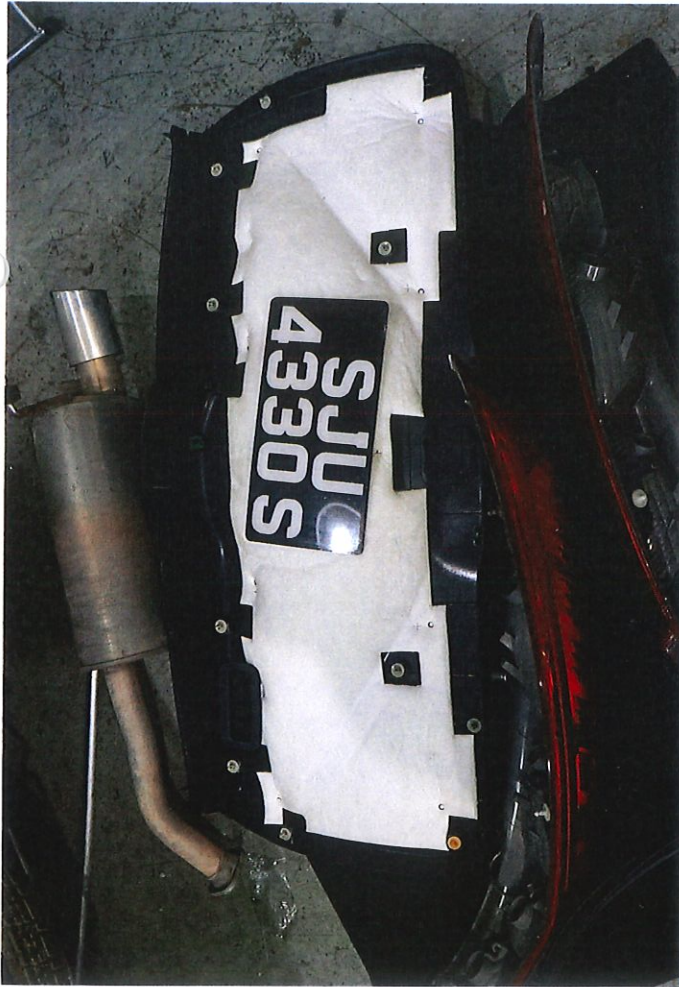

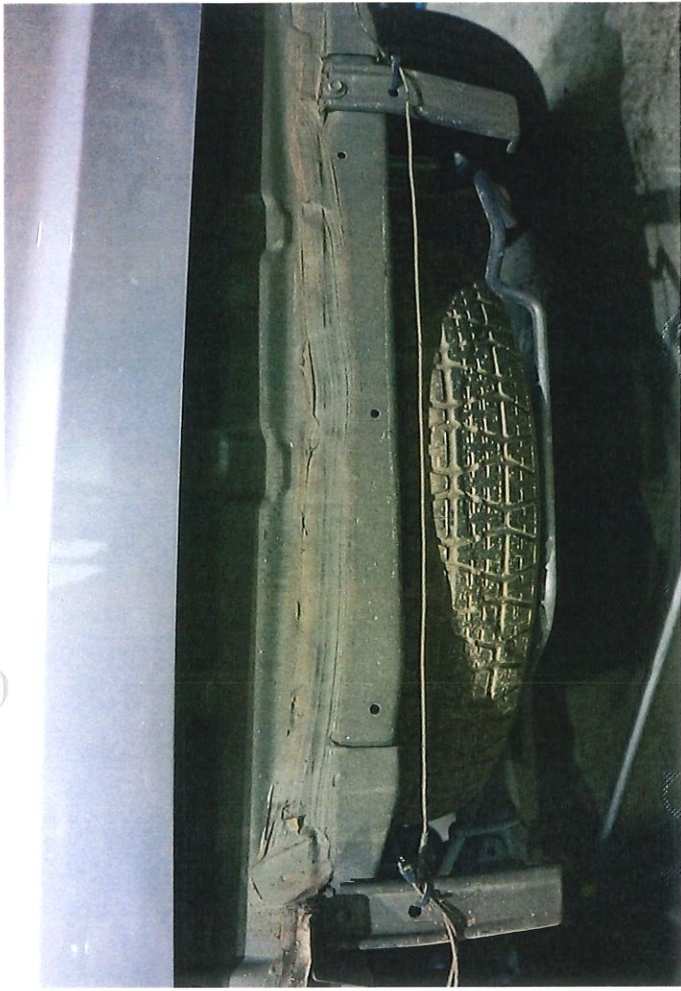
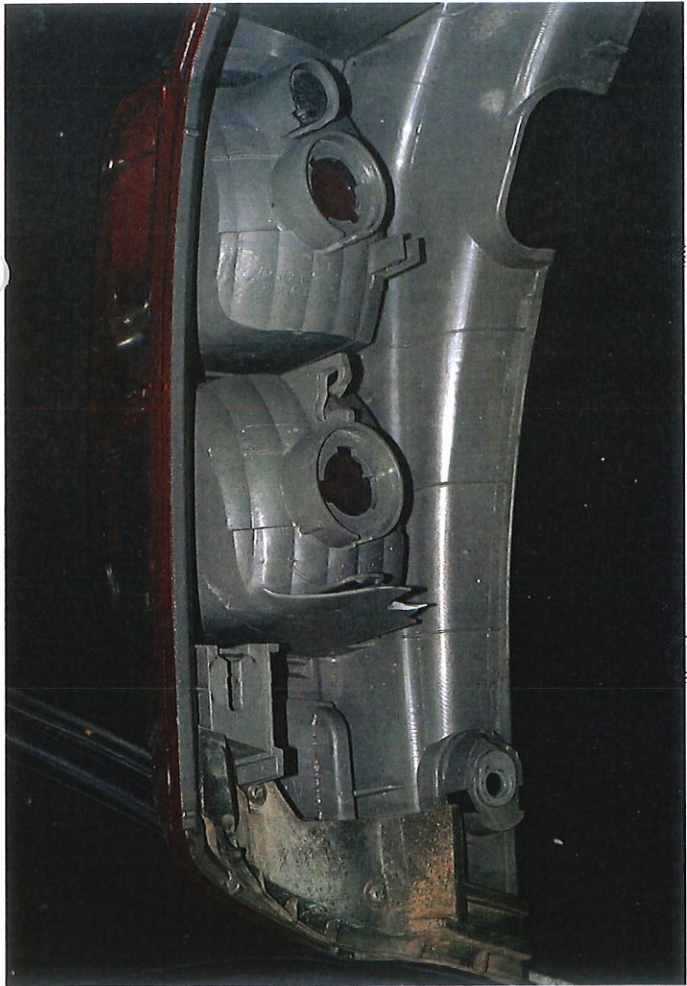

Vincere Appraisal Services (C)

4330S
Your Preferred Choice of Automobile. Tel. 629-4111

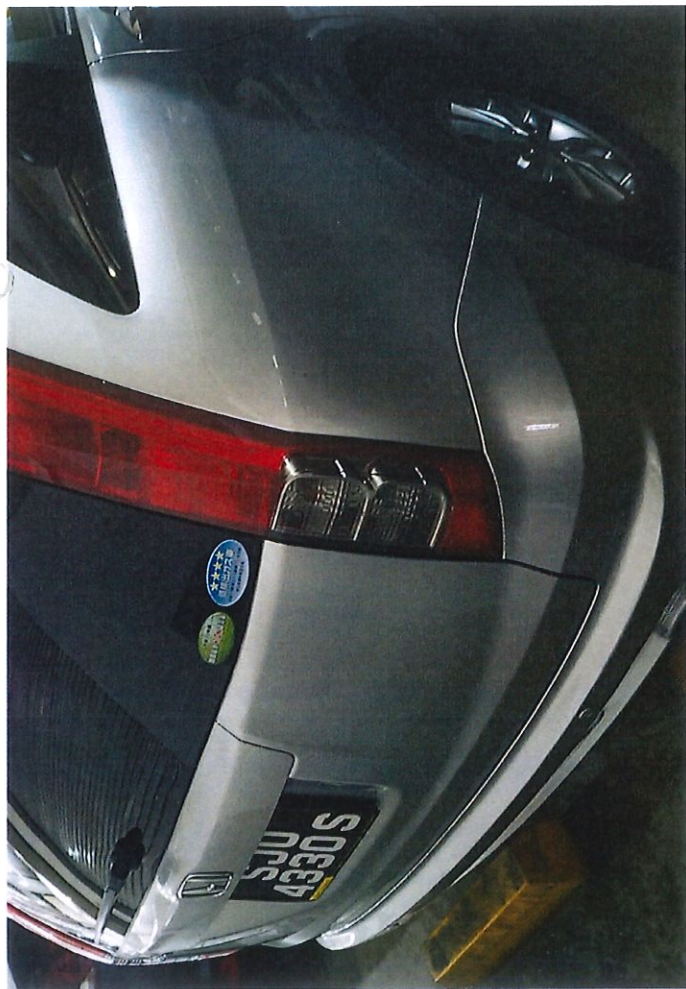

Sincere Appraisal Services ©

