



## LKK Auto Consultants Pte Ltd

51 Ubi Ave 1 #01-25 Paya Ubi Industrial Park, Singapore 408933

TEL: 6256 3561 FAX: 6256 4315

Reg. No: 199607198R GST Reg. No. 19-9607198-R

### TAX INVOICE

CHINA TAIPING INSURANCE (S) PTE LTD

INV No. AC2101582

3 ANSON ROAD #16-00  
SPRINGLEAF TOWER  
SINGAPORE 079909

INV Date 12/03/2021  
Reference CC3/CTI21000382/T1ea3q2  
Code CTI

### PROFESSIONAL SERVICE FEE

Vehicle No. SHD 7186K  
Insured Veh. SLC 6871E  
Claim No. SNM21D200145  
Policy No. DMHCSNA00004272000  
Accident Date 30/12/2020  
Inspection Date 04/01/2021

Description	Total
Third Party Express Settlement	400.00
<b>Subtotal</b>	<b>400.00</b>
<b>GST (7%)</b>	<b>28.00</b>
<b>Grand Total</b>	<b>428.00</b>

We shall be glad if you could forward the payment at your early convenience.

Cheque should be crossed and made payable to **'LKK Auto Consultants Pte Ltd'**

LKK Auto Consultants Pte Ltd

**LKM**



## LKK Auto Consultants Pte Ltd

51 Ubi Ave 1 #01-25 Paya Ubi Industrial Park, Singapore 408933

TEL: 6256 3561 FAX: 6256 4315

Reg. No: 199607198R GST Reg. No. 19-9607198-R

Affiliated to Federation Internationale Des Experts En Automobile				
CHINA TAIPING INSURANCE (S) PTE LTD 3 ANSON ROAD #16-00 SPRINGLEAF TOWERSINGAPORE 079909			Ref: CC3/CTI21000382/T1ea3q2 Date: 12/03/2021 Code: CTI	
<b>1. Policy Particulars :- THIRD PARTY CLAIM</b>				
Insured Veh.	SLC 6871E	Veh. Inspected	SHD 7186K	
Policy No.	DMHCSNA00004272000	Coverage (\$)	0.00	
Claim No.	SNM21D200145	Excess (\$)	0.00	
Assign From		Assign Date	04/01/2021	
<b>2. Vehicle Particulars &amp; Condition</b>				
Make & Model	HYUNDAI I40	c.c	1685	
Engine No.	HIDDEN	Year of Reg.	2016	
Chassis No.	KMHLB41UMHU096418	Colour	BLUE	
Odometer	-	Steering	IN ORDER	
Brakes	IN ORDER	Modification	SPORTS RIM	
General	GOOD			
<b>3. Conditions of Tyres</b>				
	Size	Make	Balance	
R/H Front Tyre	205/60 R16	WEST LAKE	6 mm	
L/H Front Tyre	205/60 R16	WEST LAKE	6 mm	
R/H Rear Tyre	205/60 R16	WEST LAKE	6 mm	
L/H Rear Tyre	205/60 R16	WEST LAKE	6 mm	
<b>4. Description of Damages</b>				
THE VEHICLE SUSTAINED DAMAGES AT THE REAR O/S PORTION. DAMAGES SEE DETAILS.				
<b>5. General Information</b>				
Accident Date	30/12/2020	Inspection Date	04/01/2021	
Survey held at	COMFORTDELGRO ENGINEERING PTE LTD 59 LOYANG DRIVE SINGAPORE 508969			
<b>5a. Remarks</b>				
A)THE INSPECTION WAS CONDUCTED ON A"WITHOUT PREJUDICE" BASIS. B)IN ACCORDANCE TO YOUR INSTRUCTIONS, WE HAVE NOT AUTHORISED REPAIRS.				
<b>5b. Estimate Days of Repair</b>				
ESTIMATED NORMAL PERIOD FOR REPAIR:			<b>2 Working Days</b>	



# LKK Auto Consultants Pte Ltd

51 Ubi Ave 1 #01-25 Paya Ubi Industrial Park, Singapore 408933

TEL: 6256 3561 FAX: 6256 4315

Reg. No: 199607198R GST Reg. No. 19-9607198-R

Page No.:1 of 1

## ADJUSTMENT ON REPAIR COST FOR VEHICLE NO. SHD 7186K

Qty	Description of Parts	Condition	Estimate By Workshop (\$)	Our Adjusted (\$)
<b><u>REPLACEMENT OF PARTS</u></b>				
1	I40VC COVER ASSY-RR BUMPE	CRACKED	1,106.00	1,106.00
1	I40VC ABSORBER-RR BUMPER	NOT NECESSARY	119.50	-
1	I40VC COVER-RR BUMPER LWR	TO REPAIR SEE LABOUR	228.00	-
1	I40VC BRKT ASSY-RR BUMPER	NOT NECESSARY	35.60	-
1	I40VC REFLECTOR/REFLEX AS	MISSING	32.00	32.00
10	I40VC BUMPER COVER CLIP R	NECESSARY	22.00	22.00
	LESS 20% DISCOUNT		-308.62	-232.00
			1,234.48	928.00
<b><u>SPECIAL NETT ITEMS</u></b>				
1	I40VC PROTECTOR MAT (SN)	NECESSARY	50.00	50.00
			50.00	50.00
<b><u>LABOUR</u></b>				
	PANEL BEATING-REPAIR FENDER RH.INCLUSIVE OF THE REPAIR OF I40VC COVER-RR BUMPER LWR.		560.00	280.00
	SPRAYPAINT CHARGE.		500.00	200.00
	CHECK ALL LIGHTING.		50.00	30.00
	REMOVE/REFIX REVERSE SENSOR.		80.00	30.00
			1,190.00	540.00
<b>GRAND TOTAL</b>			<b>2,474.48</b>	<b>1,518.00</b>
<b>RECOMMENDED COST OF LUMP SUM REPAIRS (TO ITS PRE-ACCIDENT CONDITION)</b>				<b>1,200.00</b>

Report Ref No. CC3/CTI21000382/T1ea3q2

MOHAMAD TAUFIKH

M.MATAI, AMSAE-A

Automotive Assessor

HO LEONG CHUAN

Automotive Assessor

**DISCLAIMER OF LIABILITY TO THIRD PARTIES:-** This Report is made solely for the use and benefit of the Client named on the front page of this Report.

No liability of responsibility whatsoever, in contract or tort, is accepted to any third party who may rely on the Report wholly or in part. Any third party acting or relying on this Report, in whole or in part, does so at his or her own risk.



## LKK Auto Consultants Pte Ltd

51 Ubi Ave 1 #01-25 Paya Ubi Industrial Park, Singapore 408933

TEL: 6256 3561 FAX: 6256 4315

Reg. No: 199607198R GST Reg. No. 19-9607198-R

### PHOTOGRAPHS FOR VEHICLE NO. SHD 7186K

### INSPECTION





## LKK Auto Consultants Pte Ltd

51 Ubi Ave 1 #01-25 Paya Ubi Industrial Park, Singapore 408933

TEL: 6256 3561 FAX: 6256 4315

Reg. No: 199607198R GST Reg. No. 19-9607198-R







## LKK Auto Consultants Pte Ltd

51 Ubi Ave 1 #01-25 Paya Ubi Industrial Park, Singapore 408933

TEL: 6256 3561 FAX: 6256 4315

Reg. No: 199607198R GST Reg. No. 19-9607198-R

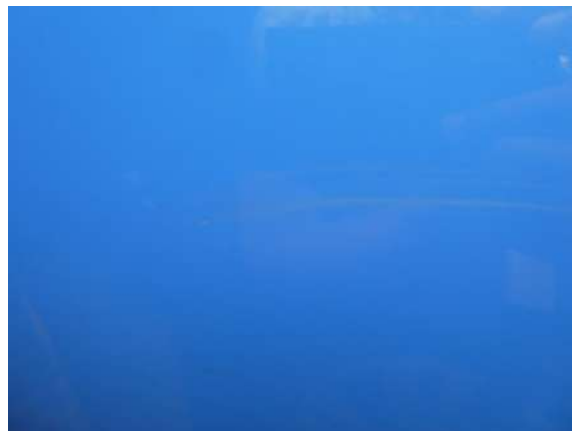



## **LKK Auto Consultants Pte Ltd**

51 Ubi Ave 1 #01-25 Paya Ubi Industrial Park, Singapore 408933

TEL: 6256 3561 FAX: 6256 4315

Reg. No: 199607198R GST Reg. No. 19-9607198-R





## LKK Auto Consultants Pte Ltd

51 Ubi Ave 1 #01-25 Paya Ubi Industrial Park, Singapore 408933

TEL: 6256 3561 FAX: 6256 4315

Reg. No: 199607198R GST Reg. No. 19-9607198-R

### PHOTOGRAPHS FOR VEHICLE NO. SHD 7186K

### RE-INSPECTION

