

NATIONAL Assessment Centre Services [Ref: 201202]

Date In: 08/01/21	Job description	Date & Time Completed	Done by
Ref No: NA/EQ121000370/13	SAS e-filing		
Veh No: GBJ4009Z	E-mail (within 8hrs, AIG 2hrs)		
D.O.A: 06/01/21 2230	i-Motor Claim Form		
OD: (TP) Reporting Only	i-Motor W/O (Within: OD 2hrs, TP 4hrs)		
	i-Photo Uploaded		
TP Insurer:	Assessment/Survey Report		
	Ass't Report by Fax / Hand to Owner/Wksp		

Preferred Wksp / INC Assign Wksp / QW: (Tel:	Fax:
TP Particulars:	Veh No: SHD6960U	INC () / Non-INC ()
Owner / Driver: (Tel:	
Policy No: ()	Period: ()	Cover Type: ()
Confirmed by: (Date:	Time:
Insured/Driver Liability: ()	[Note-Est. Status (WO): N: 0-20%; P: 21-79%. F: 80-100%]	
Year of Registration: ()	Warranty: YES () / NO ()	
Excess: (\$)	Loading: \$1,000 () / \$2,000 ()	

General Remarks:

() Walk-In Customer: Customer's information strictly Confidential & Strictly NO refer of repairer.

() Total Loss Case: to e-mail Insurer URGENTLY.

Drive-In () / Towed-In () ; Invoice: YES () / NO () ; Towing Co. ()

Remarks: (INC hotline: 6788 6616)	Date & Time Completed	Done by
1) Apply for Transport Allowance () / Courtesy Car ()		
2) QC Check / Post Repair Inspection ()		
3) Upload Resurvey Photo [Repair Cost > \$3000] ()		

Injury:

Date/Time	Actions

Claimant's Particulars	Invoice Preparation Checklist	Am't (\$) In Bill	Am't (\$) Add Bill
Driver/Owner:	1) AR: Accident Reporting (\$30);		
Contact No:	2) DA: Damage Assessment (\$100); INC (\$80)		
Damaged Portion:	3) TF: Towing Fee \$40/\$45		
	4) FT: Follow-Through Survey \$120		
	5) FT: Follow-Through Survey (Resurvey) \$30		
	For claiming against INC Only (wef 10 Jan 2005)		
	6) TR: Re-inspection \$75		
	7) N1: Idno DA + SMRT Survey \$160		
	8) NTUC Additional Services:		
	ON:		
	*N5: Courtesy Car / Tp Allowance \$5		
	*N6: Repair Co-ordination \$10		
	*N7: Post Repair Inspection \$25		
	*N8: DV / Collect Excess Coordination \$5		
	TP (N11): TP (Non INC) against INC \$20		
	9) N12: Idno Mobile 30		
QC Checked by (Engr-In-Charge):	Invoice dated	Fee Charged	
Auditors' Comments:	Invoice dated	Fee Charged	
Dat. 1:			
Dat. 2 / 3:			

SINGAPORE ACCIDENT STATEMENT

IMPORTANT NOTICE

1. Please report correctly the details of the accident to speed up the claims process.
2. This Form must be completed by the Policyholder and/or the Authorised Driver
3. Information provided must be as truthful and accurate as possible. Any wilful misrepresentation or withholding of material facts may allow insurance companies to repudiate policy liability.
4. The issue and acceptance of this Form by insurance companies is not an admission of policy liability on the part of the insurance companies.
5. Any false reporting may be referred to the Police for investigation.
6. This report will be forwarded by the insurers of the GIA Records Management Centre established by the General Insurance Association of Singapore (GIA) for archiving and that copies of this report will, for a fee, be made available upon application by interested parties.
7. By the lodgement of this report to the insurers, you hereby consent to the archiving of this report at the centre and to copies of the report being made available aforesaid.

ACCIDENT STATEMENT

Date of Submission	08/01/2021 15:32 (SGT)
Date of Accident	06/01/2021 22:30 (SGT)
Exact Location of Accident	Geylang Road, Singapore
Additional Location Information	-
Country/State of Loss	Singapore

DETAILS OF OWN VEHICLE

Vehicle Registration Number	GBJ4009Z
-----------------------------	----------

INSURED/POLICYHOLDER

Is company?	Yes
Name Of Registered Owner	IEXPRESS PHONE REPAIR STATION
Company Reg No	5XXXX154A
Email Address	dylan-yu@hotmail.com
Mobile Phone No	(Phone) +65-96671555
Alternative Phone No	+65-96671555

VEHICLE PARTICULARS

Manufacturer	Nissan
Model	Nv200
Variant	-
Exact purpose for which vehicle was being used at time of accident	Employment
Are you claiming under your own insurance policy for repair to your vehicle?	No - Claiming third party
Vehicle Category	Commercial vehicle

INSURANCE COMPANY

Name of Insurance Company	EQ
Type of Coverage	Comprehensive
Fleet Policy	No
Policy Number	DMCPHQ20-001506
Cover Note Number	-

DRIVER

Name of Driver	YU YANG
NRIC No	SXXXX543B
Date Of Birth	14/08/1985
Occupation	Outdoor

Date Of Driving Pass	04/11/2014
Driving experience	6 YEARS AND 2 MONTHS
Gender	Male
Mobile Number	(Phone) +65-96671555
Alt. Phone Number	-
Email Address	dylan-yu@hotmail.com
Address	BLK 12 KITCHENER LINK
Address complement	#09-25
Postcode	207224
Is the driver the policyholder?	No
If No, Relationship of the Driver with the Insured	Employee
Does Driver Own Other Vehicles?	No
Vehicle Registration Number of Other Vehicle Owned by Driver	-
Insurance Company of Other Vehicle Owned by Driver	-

GENERAL INFORMATION OF THE ACCIDENT

Type of Accident	Collision - Head to Rear
Weather Conditions	Clear
Road Surface	Dry

OTHER INFORMATION

Was any foreign vehicle involved in the accident?	No
Number of vehicles involved in the accident	2
Was anybody injured in the Accident?	No
Was any injured conveyed to hospital by ambulance?	-
Was any other material or property damaged?	Yes
Number of Passengers (Including Driver)	2
Has the driver been approached by unknown person(s) soliciting/offering accident claims assistance?	No

PASSENGER 1

Name	CHEN QIAOYING
Gender	Female

DETAILS OF POLICE ACTION

Was the accident reported to the police?	No
Was notice of intended Prosecution given?	No
If yes, against whom?	-

CIRCUMSTANCES OF ACCIDENT

PLS REFER TO THE ATTACHED STATEMENT.

ATTACHMENT(S)

Are accident photos available for attachment?	Yes
Was there any video captured by Car Camera?	No
Was there any audio recorded?	No

DETAILS OF OTHER VEHICLE PROPERTY 1

Vehicle Registration Number	SHD6960U
Vehicle Manufacturer	-
Vehicle Model	-
Vehicle Variant	-
Vehicle Colour	-
Vehicle Category	Taxi
Name of Driver	-
Contact Number	-

Address	-
Address complement	-
Postcode	-
Insurance Company Name	-
Nature Of Damage	-
Details of property damaged in accident	-
No. Of Passenger (Including Driver)	-

SKETCH PLAN

IMPORTANT NOTICE

- 1) Please report **correctly** the details of the accident to speed up the claims process.
- 2) This Form must be **completely by the Policyholder and/ or the Authorised Driver**.
- 3) Information provided must be as **truthful and accurate as possible**. Any wilful misrepresentation or withholding of material fact may allow insurance companies to **repudiate policy liability**.
- 4) The issue and acceptance of this Form by insurance companies is not an admission of policy liability on the part of the insurance companies.
- 5) **Any false reporting may be referred to the Police as investigation.**
- 6) The report will be forwarded by the insurers of the GIA Records Management Centre established by the General Insurance Association of Singapore (GIA) for archiving and that copies of this report will for a fee be made available upon application by interested parties.
- 7) By the lodgment of this report to insurers, you hereby consent to the archiving of this report at the centre and to copies of the report being made available aforesaid.
- 8) **Consent under the Personal Data Protection Act (PDPA)**

I understand, acknowledge, agree and consent that:

- a) My insurer, my workshop and the General Insurance Association of Singapore ("GIA") may/ are permitted to collect, use, disclose and/ or process my personal data/ personal information set out in this [form] and any other personal information provided by me or possessed by my insurer (collectively the "Personal Information") and disclose and transfer such Personal Information to all insurer(s) who have insured vehicle(s) involved in this accident (all insurer(s) who have insured vehicle(s) in this accident shall be collectively referred to as the "Insurers"). The Insurers' lawyer/ law firms, the Monetary Authority of Singapore and any relevant government agency/ authority (such as the police), for the purpose(s) of:
 - i. Processing, handling and/ or dealing with my claims including settlement of the claims and any necessary investigations relating to the claims;
 - ii. Investigating the accident and/ or my claims;
 - iii. Carrying out and/ or dealing with my instructions or responding to any enquiries by me;
 - iv. Administering my claims (including the mailing or corresponding, statement, invoices, reports, or notices to me, which could involve disclosure of certain personal data about me to bring delivery of the same as well as on the external cover of envelopes/ mail packages; and/ or
 - v. Complying with applicable law in administering, processing, handling and/ or dealing with my claims. (Collectively the "Purposes")
- b) all insurer(s) who have insured vehicle(s) involved in this accident and the Insurer's lawyers/ law firms, may/ are permitted to collect, use or disclose and/ or process my Personal Information for one or more of the above Purposes; and
- c) my Personal Information may/ can be disclosed by any of the insurers and/ or GIA to their third party service providers or agents (including their lawyer/ law firms), which may be sited outside of Singapore, for one or more of the above Purposes.
- d) My Personal information will also be collected and used to compile claims history for the purpose of fraud detection, investigation and management in present and all future claims.
- e) The information so collected under (d) above may be shared/ disclosed:
 - i. To all insurers and/ or any other third parties that assist in evaluating, investigating, controlling or managing fraud, regulators, law enforcement and government agencies as reasonably required for the purposed stated, or;
 - ii. For complying with the requirements under any regulations, law or court orders.



Policyholder's Signature

Date & Time:

Driver's Signature

(If driver is not policyholder)

Date & Time:

Reporting Centre Personnel's Signature

Name:

NRIC/ FIN No:

SKETCH PLAN

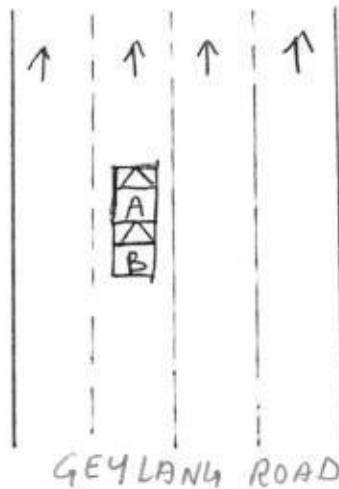

VEHICLE A: GBJ 4009 Z
VEHICLE B: SHD 6960 U

ON STATED DATE & TIME, I WAS TRAVELLING ON GEYLANG ROAD.
THERE WAS A ELECTRIC BIKE IN FRONT OF ME THAT SUDDENLY
STOP, SO I FOLLOWED SUIT, SUDDENLY I FELT AN IMPACT
FROM THE REAR OF MY VEHICLE I REALIZE VEH B HAD
COLLIDED INTO THE REAR OF MY VEHICLE.

DECLARATION

I/ We declare the foregoing particulars are true in every respect.

Policyholder's Signature

Date & Time:



Driver's Signature

(If driver is not policyholder)

Date & Time:

Reporting Centre Personnel's Signature

Name:

NRIC/ FIN No:

Date of Accident : 06/01/21 Accident Time: 22:30 (24-HR-Format)
 Accident Place : GEYLANG ROAD
 Vehicle No. (Car Plate No.) : GBJ 4009-Z Make/Model: NISSAN NV 200
 Insurance Company : EQ INSURANCE Policy No: DMCPHQ20-001506
 Owner or Company Name /IC No. : IEXPRESS PHONE REPAIR STATION / 53327154A
 Owner or Company Contact No. : 96671555 Owner's Hp _____ Company Tel _____
 DRIVER'S Name / IC No. : YU YANG / S8583543B
 DRIVER'S Date Of Birth : 14/08/1985 DRIVER'S License Pass Date _____
 Relationship of Owner & Driver : Spouse\Parent\Children\Sibling\Employee\Others: _____
 DRIVER'S Address : BLK 12 KITCHENER LINK #09-25 SINGAPORE 307224
 DRIVER'S Contact No./ Alt No. : 1) _____ 2) _____
 DRIVER'S Occupation : INDOOR \ OUTDOOR (e.g. working inside or outside office)
 Email Address : DYLAN-YU@HUTMAIL.COM
 Weather & Road Surface : CLEAR & DRY \ RAINING & WET \ AFTER RAIN & WET
 Reporting Type : Reporting Only \ Claim Other Party \ Claim Own Insurance
 Number of Passengers (Including Driver): 02

Was there any video Captured by car camera: YES \ NO
 Exact purpose for which vehicle was being used at time of accident: Private use \ Work Purpose
 Any Injury (If YES, Pls state): _____

Other Party Driver's Particular (if any)

Vehicle. No: SHD 6960 U	Vehicle. No: _____
Vehicle Make \Model: _____	Vehicle Make \Model: _____
Name Driver: _____	Name Driver: _____
IC No. Driver/Contact: _____	IC No. Driver/Contact: _____

• NEW – Passenger's name & gender:

① CHEN QIAOYING, FEMALE

EQ Insurance Company Limited
5 Maxwell Road #17-00 Tower Block MND Complex Singapore 069110
tel 65 6223 9433 | fax 65 6224 3903 | www.eqinsurance.com.sg
reg no. 1978-00480-N



CERTIFICATE OF INSURANCE
ROAD TRANSPORT ACT 1987 (MALAYSIA)
THE MOTOR VEHICLES (THIRD-PARTY RISKS) RULES 1959 (FEDERATION OF MALAYSIA)
THE MOTOR VEHICLES (THIRD-PARTY RISKS AND COMPENSATION) ACT (CAP 189 OF THE REVISED EDITION)
(REPUBLIC OF SINGAPORE)
THE MOTOR VEHICLES (THIRD-PARTY RISKS AND COMPENSATION) RULES 1996 EDITION (REPUBLIC OF SINGAPORE)
OR ANY AMENDMENT, ACT OR ACTS PASSED IN SUBSTITUTION THEREOF

**COMMERCIAL VEHICLE PRIVATE (SCH I)
Comprehensive Classic**

Certificate No. : DMCPHQ20-001506

Classic Plan - EQ authorized workshop only
Form: LCVP1
Excess:
Section 1:
YEID:
WindScreen:

Additional
\$5500.00
\$53,000.00 All Claims
\$5100.00

1. Index Mark and Registration Number of Vehicles
GBJ4009Z

2. Name of Policyholder
lexpress Phone Repair Station

3. Effective Date of the Commencement of Insurance for the purpose of the Act
17/04/2020

4. Date of Expiry of Insurance
16/04/2021

5. Person or Classes of persons entitled to drive*

Goods Carrying - (MZ300) Authorised Driver, Any of the following:-

(a) The Policyholder

(b) Any other person who is driving on the Policyholder's order or with his permission.

* Provided that the person driving is permitted in accordance with the licensing or other laws or regulation to drive the Motor Vehicle or has been permitted and is not disqualified by order of Court of Law or by reason of any enactment or regulation in that behalf from driving the Motor Vehicle. And provided further that the Motor Vehicle is registered under the Road Traffic Act has not been cancelled at the time of accident loss or damage.

6. Limitation as to use*

1) Use in connection with the Insured's business.

2) Use for the carriage of passengers (other than for hire or reward) in connection with the Insured's business.

3) Use for social domestic and pleasure purposes.

THE POLICY DOES NOT COVER:

1) Use for hire or reward or for racing pace-making reliability trial or speed testing.

2) Use whilst drawing a greater number of trailers in all than is permitted by Law.

3) Use for the carriage of passengers for hire or reward.

4) Liability arising from or in connection with the carriage of hazardous materials, high explosives, inflammable liquid or gases including LPG in cylinders.

*Limitations rendered inoperative by Section 8 of the Motor vehicles (Third-Party Risks and Compensation) Act (Chapter 189) and Section 95 of the Road Transport Act, 1987 (Malaysia), are not to be included under these headings.

I/WE HEREBY CERTIFY that the Policy to which this Certificate relates is issued in accordance with the provisions of the Motor Vehicles (Third-Party Risks and Compensation) Act (Chapter 189) and Part IV of the Road Transport Act, 1987 (Malaysia) or and Amendment, Act or Acts passed in substitution thereof.

Hire Purchase : UNITED OVERSEAS BANK LIMITED

A000258/SGDrivers Pte Ltd
Date of Issue : 16/04/2020 16:33

Authorized Signatory
EQ Insurance Company Limited

Note

Young, Elderly &/or Inexperience Driver (YEIDR) refers to any person authorized to drive who is below 26 years old or above 70 years old and/or the holder of a qualified driving licence of less than 2 years duration.

A Member of Cypdate

EQ Insurance Company Limited
5 Maxwell Road #17-00 Tower Block MND Complex Singapore 069110
tel 65 6223 9433 | fax 65 6224 3903 | www.eqinsurance.com.sg
reg no. 1978-00480-N



16/04/2020

COMMERCIAL MOTOR CAR INSURANCE
Insured : lexpress Phone Repair Station
Policy No : DMCPHQ20-001506

About Your Insurance

We are pleased to welcome you as a policyholder.

Your motor insurance is made up of these documents:

1. Motor Certificate Of Insurance
2. Proposal Summary

You should read all these documents carefully and keep them in a safe place. Please make sure that your driver reads and