

FASTECH AUTO PTE LTD

1 Kaki Bukit Ave 6 #01-48 Autobay

Singapore 417883

Tel No: 67465405 / 67465376 Fax No: 67458520

Tax Reg No: 200006262D

Date : 30.03.2021

China Taiping Insurance Singapore Pte Ltd

3 Anson Road

#16-00 Springleaf Tower

Singapore 079909

Attn: Motor Claim Department

Dear Sir/Madam,

ACCIDENT INVOLVING VEHICLES : GBK 3922M / SMM 9463R ON.07.01.2021

We are the authorized repair workshop for the owner of motor vehicle no: **GBK 3922M**, which was involved in the captioned accident with your insured vehicle no: **SMM 9463R**. The vehicle owner has requested and authorized us to assist him in presenting his/her claim against the party responsible for the damage to the vehicle.

As the accident was caused by the negligent act of your insured driving, we are submitting these claims for your consideration on behalf of the owner/claimant.

1) Cost of Repair (inclusive of GST)	\$ 7,062.00
2) Loss of Rental	\$ 540.00
3) LTA Search Fee	\$ 7.45
	<u>\$ 7,609.45</u>

We enclosed herewith the following documents to support the claims:

- | | |
|-------------------------|-----------------------------------|
| a) Final Repair Invoice | b) Car Rental Invoice / Agreement |
| c) LTA Search Result | d) Letter Authorisation , etc |
| e) GIA Report | f) I/C & Driving Licence |
| g) Insurane Certificate | h) Vehicle Registration Log Card |

Kindly look into the matter and let us hear from you on the settlement of our customer's claims as soon as possible.

Please note that it is a condition of any settlement reached that it shall be without prejudice to any personal injury claim (if any) of the owner/claimant.

Thank you.

Yours faithfully,



Jason Tang (jason@fastechauto.com.sg)

For Fastech Auto Pte Ltd

TAX INVOICE

FASTECH AUTO PTE LTD

1 Kaki Bukit Ave 6 #01-48 Autobay

Singapore 417883

Tel No: 67452063 / 67467158 Fax No: 67458520

Tax Reg No: 200006262D

Tax Invoice : 22175

China Taiping Insurance Singapore Pte Ltd

3 Anson Road

#16-00 Springleaf Tower

Singapore 079909

Attn : Motor Claim Department

Date : 30.03.2021

Vehicle No : GBK 3922M

Make/Model : Citeron Berlingo

Chassis/Eng# :

Accident Date : 07.01.2021

Claim No : 0121 -22175

Reference :

Policy No :

	Amount
To proceed on lump sum repair	S\$ 6600.00

E. & O. E.

Total : S\$ 6600.00

GST @ 7% : S\$ 462.00

Amount Due : **S\$ 7062.00**

for FASTECH AUTO PTE LTD

All Invoices are subjected to GST

DYNAMIC CAR RENTAL

1 Kaki Bukit Ave 6 #01-46 Autobay

Singapore 417883

Tel No: 6741 7244 / 6746 5405 Fax No: 6745 8520 / 6746 5786

Co. Reg No: 52928467K

To: WA.LAKU PTE LTD

Invoice : DCR-2021-01-30

Date : 11.01.2021

Agreement No : 21602

Payment Terms : LOD

DESCRIPTION	AMOUNT
Rental charges for vehicle : <u>SLJ 5059D</u> (0121-22175)	\$ 540.00
Rental Period from <u>08.01.2021</u> to <u>11.01.2021</u> .	
E. & O. E.	Total \$ <u>540.00</u>

JENNY LAW
for Dynamic Car Rental

Dynamic Car Rental

1 KAKI BUKIT AVENUE 6, #01-46/48/50 AUTOBAY, SINGAPORE 417883.

TEL: (+65) 6741 7244, 6746 5405 FAX: (+65) 6745 8520, 6746 5786

Co. Reg. No. 52928467K

RENTAL TERMS AND CONDITIONS

No. 21602

Name Wg. Laku Pte Ltd (201801306W)			REG. No. SLJ 5059D		MAKE MODEL:							
ADDRESS 416 B Fernvale Link #12-94 Fernvale Riverbow Singapore 792416			KM IN		DATE & TIME IN 11.01.2021 @ 11.50 am							
			KM OUT		DATE & TIME OUT 08.01.2021 @ 10.10 am							
			KM DRIVEN		TIME USED							
NAMED DRIVER Hairul Hidayat Bin Isa												
DRIVING LICENCE NO S8229597F		DATE OF EXPIRY		PLACE OF ISSUE		HOURS		@ \$				
PASSPORT NO		DATE OF ISSUE		PLACE OF ISSUE		3 DAYS		@ \$		180.00 \$ 540.00		
ADD NAMED DRIVER												
DRIVING LICENCE NO		DATE OF EXPIRY		PLACE OF ISSUE		WEEKS		@ \$				
PASSPORT NO		DATE OF ISSUE		PLACE OF ISSUE		MONTHS		@ \$				
BY INITIALLING, RENTER AGREES TO PAY ADD FEE FOR COLLISION DAMAGES WAIVER (C.D.W.)											SUB-TOTAL	
											TOTAL RENTAL	
											\$ 540.00	
											DELIVERY FEE	
											COLLECTION FEE	
X PER DAY \$ PER WEEK \$ PER MONTH \$												
BY INITIALLING, RENTER AGREES TO PAY ADD FEE FOR PERSONAL ACCIDENT INSURANCE (P.A.I.)												
X PER DAY \$ PER WEEK \$ PER MONTH \$												
PREPAYMENT					TOTAL CHARGE							
CHECK					DEPOSIT							
CASH												
RECEIPT NO.					NETT CHARGE							
AMOUNT DUE / REFUND												

IMPORTANT NOTES:

This vehicle is licenced to carry 04 passengers only.
No refund will be given for vehicle returns early.
No refund will be given for period left in vehicle.
Hirer is liable to pay loss of earnings while damaged vehicle is under repair.
Hirer is liable to pay all parking fee and traffic summonses.
Vehicle return during office hour only.
No service on Public Holiday and Sunday.
Geographical areas: Singapore & West Malaysia.
Driver must be:
a) 18 years old and above.
b) Holding a valid relevant class of driving license.
The vehicle is strictly to be driven by the person to whom it is hired to and the additional driver named in the agreement.
The hirer is not allowed to sub-let the vehicle to another party and subletting is not covered.

ADDITIONAL CONDITIONS:

COMPREHENSIVE COVERED EXCESS:

*Section I - Used in S'pore Only : SGD 2000.00 *Section I - Used Outside S'pore : SGD 4000.00
*Section II - Used in S'pore Only : SGD 1500.00 *Section II - Used Outside S'pore : SGD 3000.00
*W/Screen Excess In S'pore : SGD 100.00 *W/Screen Excess Outside S'pore : SGD 100.00

THIRD PARTY COVERED EXCESS:

*Hirer must bear all costs to the damages of the return vehicle.
*Section II - Used in S'pore Only : SGD 1500.00
*Hirer must bear all costs to the damages of the return vehicle.
*Section II - Used Outside S'pore : SGD 3000.00

YOUNG AND INEXPERIENCE DRIVER

Hirer or any authorised driver who is age 22 years old (on the date accident) and below or possess 18 month or less driving experience.

COMPREHENSIVE COVERED EXCESS:

*Section I - Used in S'pore Only : SGD 6000.00 *Section I - Used Outside S'pore : SGD 12,000.00
*Section II - Used in S'pore Only : SGD 6000.00 *Section II - Used Outside S'pore : SGD 12,000.00
*W/Screen Excess In S'pore : SGD 100.00 *W/Screen Excess Outside S'pore : SGD 100.00

THIRD PARTY COVERED EXCESS:

*Hirer must bear all costs to the damages of the return vehicle.
*Section II - Used in S'pore Only : SGD 6000.00
*Hirer must bear all costs to the damages of the return vehicle.
*Section II - Used Outside S'pore : SGD 12,000.00

Hirer is responsible for any costs to the
THIRD PARTY DAMAGE / INJURY claims.

I HAVE READ THE TERMS AND CONDITIONS ON BOTH SIDES
OF THIS RENTAL AGREEMENT AND AGREE THEREOF.

SIGNED BY THE PARTIES HERETO ON THE DAY OF

X 

DYNAMIC CAR RENTAL

X 

RENTER'S/DRIVER'S SIGNATURE





Land Transport Authority

10 Sin Ming Drive

Singapore 575701

GST Registration No. : M4-0006529-2

Print Date/Time : 07 Jan 2021 / 16:29:39

Receipt Date/Time : 07 Jan 2021 / 16:29:39

Tax Invoice/Receipt

Receipt No. : ITNET-00000-210107-002849

Previous Receipt No. :

S/N	Item Description/ Business Transaction Reference No.	Amount Before GST (S\$)	GST Amount (S\$)	Amount After GST (S\$)
Result of Insurance Enquiry - SMM9463R				
As at 07 Jan 2021/13:30:00				
Insurance Co: CHINA TAIPING INSURANCE (SINGAPORE) PTE LTD				
1	Insurance Enquiry - SMM9463R			
	Enquiry Fee	7.00	0.49	7.49
	20210107162858417211			
Sub-Total		7.00	0.49	7.49
Total Before Rounding		7.00	0.49	7.49
Rounding Difference				0.04
Total Amount Payable				7.45
Paid By				
	20210107162907145	Direct Debit: eNETS Debit (Internet Banking)		7.45
Total				7.45
Cash Change				0.00
Tendered Amount				7.45
Excess Refundable Amount				0.00

THANK YOU AND HAVE A NICE DAY!

Please ensure that all payments to the Authority are good and promptly settled by the payment service provider / financial institution. Otherwise, the transaction and receipt is considered void and late fee may apply.

DATE : 08.01.2021

TO : China Taiping Insurance Singapore Pte Ltd

RE : ACCIDENT INVOLVING VEHICLE NO. GBK 3922 M / SMM9463 R

ALONG Junc Of Tembeling Road Towards Joo Chiat Place

ON 07.01.2021

I/We, Wa. Laku Pte Ltd

of (NRIC No./ROC No.) 201801306 W

of 416 B Fernvale Link #12-94 Fernvale Riverbow Singapore 792416

owner of vehicle no. GBK 3922 M in consideration of M/s FASTECH AUTO PTE LTD repairing my/our vehicle GBK 3922 M at my/our instruction and hereby authorise M/s FASTECH AUTO PTE LTD to demand claim settlement whatever amount settled/payable by the Insurance Company and/or third party or to commence legal proceedings, if necessary, under my name, for the cost of repairs, car rental and/or loss of use, etc. and to their appointing solicitor to act for me/us in respect of the said accident/claim and all claimed and/or settled shall belong to them absolutely.

I/We further agree and undertake to indemnify them against the above-mentioned claim cost which may arisen therewith.

Signature of Owner :



Name of Owner :

Wa. laku Pte Ltd.

SINGAPORE ACCIDENT STATEMENT

IMPORTANT NOTICE

1. Please report correctly the details of the accident to speed up the claims process.
2. This Form must be completed by the Policyholder and/or the Authorised Driver
3. Information provided must be as truthful and accurate as possible. Any wilful misrepresentation or withholding of material facts may allow insurance companies to repudiate policy liability.
4. The issue and acceptance of this Form by insurance companies is not an admission of policy liability on the part of the insurance companies.
5. **Any false reporting may be referred to the Police for investigation.**
6. This report will be forwarded by the insurers of the GIA Records Management Centre established by the General Insurance Association of Singapore (GIA) for archiving and that copies of this report will, for a fee, be made available upon application by interested parties.
7. By the lodgement of this report to the insurers, you hereby consent to the archiving of this report at the centre and to copies of the report being made available aforesaid.

ACCIDENT STATEMENT

Date of Submission	08/01/2021 15:13 (SGT)
Date of Accident	07/01/2021 13:20 (SGT)
Exact Location of Accident	Singapore
Additional Location Information	JUNC OF TEMBELING ROAD TWRDS JOO CHIAT PLACE
Country/State of Loss	Singapore

DETAILS OF OWN VEHICLE

Vehicle Registration Number	GBK3922M
-----------------------------	----------

INSURED/POLICYHOLDER

Is company?	Yes
Name Of Registered Owner	WA.LAKU PTE LTD
Company Reg No	2XXXXX306W
Email Address	hairulisa@gmail.com
Mobile Phone No	(Phone) +65-91384753
Alternative Phone No	+65-91384753

VEHICLE PARTICULARS

Manufacturer	Citroen
Model	CITROEN / BERLINGO 1.5 BLUEHDI 5MT L2
Variant	-
Exact purpose for which vehicle was being used at time of accident	Employment
Are you claiming under your own insurance policy for repair to your vehicle?	No - Claiming third party
Vehicle Category	Commercial vehicle

INSURANCE COMPANY

Name of Insurance Company	NTUC
Type of Coverage	Comprehensive
Fleet Policy	No
Policy Number	5118138976
Cover Note Number	-

DRIVER

Name of Driver	HAIRUL HIDAYAT BIN ISA
NRIC No	SXXXX597F
Date Of Birth	10/09/1982
Occupation	Outdoor

Date Of Driving Pass	18/12/2003
Driving experience	17 YEARS AND 1 MONTH
Gender	Male
Mobile Number	(Phone) +65-91384753
Alt. Phone Number	-
Email Address	hairulisa@gmail.com
Address	28 SIMEI STREET 1 #07-12
Address complement	-
Postcode	529948
Is the driver the policyholder?	No
If No, Relationship of the Driver with the Insured	Employee
Does Driver Own Other Vehicles?	No
Vehicle Registration Number of Other Vehicle Owned by Driver	-
Insurance Company of Other Vehicle Owned by Driver	-

GENERAL INFORMATION OF THE ACCIDENT

Type of Accident	Side Swipe
Weather Conditions	Raining
Road Surface	Wet

OTHER INFORMATION

Was any foreign vehicle involved in the accident?	No
Number of vehicles involved in the accident	2
Was anybody injured in the Accident?	No
Was any injured conveyed to hospital by ambulance?	-
Was any other material or property damaged?	Yes
Number of Passengers (Including Driver)	1
Has the driver been approached by unknown person(s) soliciting/offering accident claims assistance?	No

DETAILS OF POLICE ACTION

Was the accident reported to the police?	No
Was notice of intended Prosecution given?	No
If yes, against whom?	-

CIRCUMSTANCES OF ACCIDENT

REFER ATTACHED;

ATTACHMENT(S)

Are accident photos available for attachment?	Yes
Was there any video captured by Car Camera?	No
Was there any audio recorded?	No

DETAILS OF OTHER VEHICLE PROPERTY 1

Vehicle Registration Number	SMM9463R
Vehicle Manufacturer	Toyota
Vehicle Model	TOYOTA / NOAH HYBRID 7-SEATER 1.8X CVT
Vehicle Variant	-
Vehicle Colour	-
Vehicle Category	Private car
Name of Driver	-
Contact Number	-
Address	-
Address complement	-
Postcode	-
Insurance Company Name	-

Nature Of Damage	-
Details of property damaged in accident	-
No. Of Passenger (Including Driver)	-

SKETCH PLAN

IMPORTANT NOTICE

1. Please report correctly the details of the accident to speed up the claims process.
2. This Form must be completed by the Policyholder and/or the Authorised Driver.
3. Information provided must be as truthful and accurate as possible. Any willful misrepresentation or withholding of material facts may allow insurance companies to repudiate policy liability.
4. The issue and acceptance of this Form by insurance companies is not an admission of policy liability on the part of the insurance companies.
5. Any false reporting may be referred to the Police for investigation.
6. The report will be forwarded by the insurers of the GIA Records Management Centre established by the General Insurance Association of Singapore (GIA) for archiving and that copies of this report will for a fee be made available upon application by interested parties.
7. By the lodgement of this report to the insurers, you hereby consent to the archiving of this report at the centre and to copies of the report being made available aforesaid.
8. Consent under the Personal Data Protection Act (PDPA)
I understand, acknowledge, agree and consent that:
 - (a) My insurer, my workshop and the General Insurance Association of Singapore ("GIA") may/are permitted to collect, use, disclose and/or process my personal data/personal information set out in this [form] and any other personal information provided by me or possessed by my insurer (collectively the "Personal Information") and disclose and transfer such Personal Information to all insurer(s) who have insured vehicle(s) involved in this accident (all insurer(s) who have insured vehicle(s) involved in this accident shall be collectively referred to as the "Insurers"), the Insurers' law firms, the Monetary Authority of Singapore and any relevant government agency/authority (such as the police), for the purpose(s) of:
 - (i) processing, handling and/or dealing with my claims including the settlement of the claims and any necessary investigations relating to the claims.
 - (ii) investigating the accident and/or my claims.
 - (iii) carrying out and/or dealing with my instructions or responding to any enquiries by me.
 - (iv) administering my claims (including the mailing of correspondence, statements, invoices, reports or notices to me, which could involve disclosure of certain personal data about me to bring about delivery of the same as well as on the external cover of envelopes/mail packages), and/or
 - (v) complying with applicable law in administering, processing, handling and/or dealing with my claims.
 - (b) collectively the "Purposes"
 - (c) all insurer(s) who have insured vehicle(s) involved in this accident and the Insurers' law firms, may/are permitted to collect, use, disclose and/or process my Personal Information for one or more of the above Purposes; and
 - (d) my Personal Information may/can be disclosed by any of the Insurers and/or GIA to their third party service providers or agents (including their law firms), which may be based outside of Singapore, for one or more of the above Purposes.



Policyholder's Signature / Date & Time

Driver's Signature (If driver is not the policyholder) / Date & Time

Witnessed by Reporting Centre Personnel

08 JAN 2021

Sketch Plan

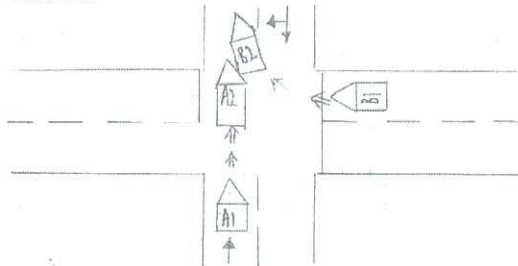

A) GBK 3922M
B) SMM 9463R

Describe Circumstances of the Accident

On 07.01.2021 at about 1.30pm. I was travelling along Tembling Road towards Joo Chiat Place. I was driving straight on the main road. Suddenly Vehicle B dashed out the minor road without stopping at the stop line and hit my Vehicle A.

Declaration

We declare the foregoing particulars are true in every respect.



Policyholder's Signature / Date & Time

[Signature]

Driver's Signature (If driver is not the policyholder) / Date & Time

IDAC KAKI BUKIT (YAC)
23 Kaki Bukit Ave 4 #02-02
Singapore 415933
Tel: 67416697 Fax: 67482305
Email: vackb@vnl.com.com.sg

Witnessed by Reporting Centre Personnel

08 JAN 2021

REPUBLIC OF SINGAPORE

IDENTITY CARD NO. S8229597F



Name

HAIRUL HIDAYAT BIN ISA

حايرو ل حيدايات بن عسا

Race

BUGIS

Date of birth

10-09-1982

Sex

M

Country/Place of birth
SINGAPORE



S8229597F

5295587



NRIC No. S8229597F

Date of Issue

17-04-2014

28 SIMEI STREET 1 #07-12
SINGAPORE 529948

NRIC No: S8229597F

Date: 07/08/2020

4374W433

Insurance Reporting And
Claim Purposes Only

REPUBLIC OF SINGAPORE DRIVING LICENCE

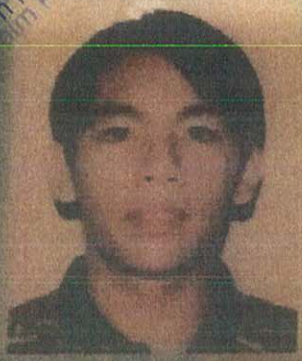

Licence Number: **S8229597F**
Name:

HAIRUL HIDAYAT BIN ISA

Birth Date: **10 Sep 1982**
Issue Date: **12 Aug 2003**



8378WNR

Insurance, Validity And
Claim Purpose only

ISSUED IN MOTOR VEHICLES IN THE FOLLOWING CLASS(ES)		PASS DATE
Class 2B	Motorcycles \leq 200 CC	22 May 2002
Class 2A	Motorcycles between 201 CC and 400 CC	25 Jan 2005
Class 3	Motor cars \leq 1,000 kg with \leq 7 passengers, exclusive of the driver and motor tractor/vehicles \leq 2,500 kg	18 Dec 2003

S/No. 9000007051

58229597F

Licence No. 58229597F



Certificate of Insurance

MOTOR VEHICLES (THIRD PARTY RISKS AND COMPENSATION) ACT (CHAPTER 189)
MOTOR VEHICLES (THIRD PARTY RISKS AND COMPENSATION) RULES, 1960
ROAD TRANSPORT ACT, 1987 (MALAYSIA)
ROAD TRANSPORT (AMENDMENT) ACT, 2019 (MALAYSIA)
MOTOR VEHICLES (THIRD PARTY RISKS) RULES, 1959 (MALAYSIA)

Certificate Number : 5118138976

Cover : Comprehensive

- | | |
|---|---------------------|
| 1. Index mark and Registration Number of Vehicle | : GBK3922M |
| Chassis Number | : VR7EFYHYCKJ722867 |
| 2. Name of Policyholder | : WA.LAKU PTE LTD |
| 3. Effective Date of Insurance | : 20 Jul 2020 |
| 4. Expiry Date of Insurance | : 19 Jul 2021 |
| 5. Persons or Classes of Persons entitled to drive# | |
| (a) The Policyholder. | |
| (b) Any other person who is driving on the Policyholder's order or with his/her permission. | |
| Provided that the person driving is permitted in accordance with the licensing or other laws or regulations to drive the Motor Vehicle or has been so permitted and is not disqualified by order of a Court of Law or by reason of any enactment or regulation in that behalf from driving the Motor Vehicle. | |
| 6. Limitations as to Use# | |
| (a) Use for social domestic and pleasure purposes and in connection with the Policyholder's business or profession. | |
| (b) Use for the carriage of passengers or goods in connection with the Policyholder's business. | |

This Policy does not cover

- (a) Use for hire or reward.
- (b) Use for racing, pace-making, reliability trial or speed-testing.
- (c) Use whilst drawing a trailer except the towing of any one disabled mechanically propelled vehicle.

Limitations rendered inoperative by Section 8 of the Motor Vehicle (Third Party Risks and Compensation) Act (Chapter 189) and Section 95 of the Road Transport Act, 1987 (Malaysia), are not to be included under these headings.

EXCESS (SECTION 1)	: S\$600
EXCESS (SECTION 2)	: N/A
WINDSCREEN EXCESS	: S\$100
INSURE WITH COE	: YES
HIRE PURCHASE COMPANY	: UNITED OVERSEAS BANK LIMITED
SUM INSURED	: MARKET VALUE OF INSURED VEHICLE AT TIME OF LOSS

I/We hereby Certify that the Policy to which this Certificate relates is issued in accordance with the provisions of the Motor Vehicles (Third Party Risks and Compensation) Act (Chapter 189) and Part IV of the Road Transport Act, 1987 (Malaysia)

Agency : NET LINK COMMERCIAL PTE. LTD. (00000615136)
Date of Issue : 15 Jul 2020 12:40 hrs

For NTUC INCOME INSURANCE CO-OPERATIVE LIMITED



Chief Executive

[> Back to OneMotoring](#)

Enquire PARF/COE Rebate for Registered Vehicle

Vehicle Owner Particulars

Owner ID Type:

Owner ID:

Vehicle Details

Vehicle No.:

Vehicle to be Exported:

Intended Deregistration Date:

Vehicle Make:

Vehicle Model:

Primary Colour:

Manufacturing Year:

Engine No.:

Chassis No.:

Maximum Power Output:

Open Market Value:

Original Registration Date:

First Registration Date:

Transfer Count:

Actual ARF Paid:

Intended PARF Rebate Details

PARF Eligibility:

PARF Eligibility Expiry Date:

PARF Rebate Amount:

Intended COE Rebate Details

COE Expiry Date:

COE Category:

COE Period(Years):

QP Paid:

COE Rebate Amount:

Total Rebate Amount:

Company

306W

GBK3922M

No

08 Jan 2021

CITROEN

BERLINGO 1.5 BLUEHDI 5MT L2

White

2019

10Q4DT0004812

VR7EFYHYCKJ722867

-

\$19,009.00

20 Jul 2020

20 Jul 2020

0

\$951.00

No

-

\$0.00

19 Jul 2030

C - Goods Vehicle & Bus

10

\$24,502.00

\$23,349.00

\$23,349.00

The information contained herein is correct as at 08 Jan 2021

OK