



AXA INSURANCE

VEHICLE NO: SBW 944 G  
MAKE/MODEL: TOYOTA ALTIS  
DATE OF ACCIDENT: 05.01.2021

QTY	PARTICULAR	UNIT PRICE	AMT S\$
1	PC BOOTLID <i>lt</i> ✓	879.60	879.60
1	PC REAR BUMPER <i>da cm</i> ✓	612.90	612.90
1	PC REAR BUMPER BEAM <i>X</i>	156.00	156.00
1	PC REAR END PANEL <i>lt</i> ✓	680.90	680.90
1	PC REAR BOOTLID LOCK <i>lt</i> ✓	111.90	111.90
2	PCS REAR BOOTLID HINGES <i>X</i>	78.90	157.80
1	PC REAR BOOTLID WEATHERSTRIPE <i>re</i> ✓	194.90	194.90
2	PCS REAR TAILLAMPS <i>?</i>	419.60	839.20
2	PCS REAR BOOTLID LAMPS <i>X</i>	282.95	565.90
1	PC REAR BOOTLID LOGO <i>re</i> ✓	50.70	50.70
1	PC REAR BOOTLID 'COROLLA' EMBLEM <i>re</i> ✓	49.50	49.50
1	PC REAR BOOTLID 'ALTIS' EMBLEM <i>re</i> ✓	49.50	49.50
1	PC REAR BOOTLID '1.6' EMBLEM <i>re</i> ✓	36.90	36.90
2	PCS REAR BUMPER BRACKET <i>?</i>	92.60	185.20
1	PC REAR BUMPER SPONGE <i>cm</i> ✓	142.65	142.65
1	PC REAR END PANEL GARNISH <i>cm</i> ✓	209.65	209.65
1	PC REAR BOOTLID CHROME <i>X</i>	159.15	159.15
2	PCS REAR BUMPER RETAINERS <i>X</i>	85.90	171.80
1	PC REAR BOOTLID LOCK CATCH <i>lt</i> ✓	56.95	56.95
2	PCS REAR BUMPER REFLECTOR <i>X</i>	69.80	139.60
1	SET REAR REVERSE SENSOR <i>? s/n you?</i>	280.00	280.00 <i>s/n</i>
1	PC REAR NUMBER PLATE <i>X</i>	50.00	50.00
	TO CHECK WIRING	50.00	<del>50.00</del> 30
	TO REMOVE AND REFIX REAR REVERSE SENSOR	150.00	<del>150.00</del> 60
	PANEL BEATING	1000.00	<del>1000.00</del> 600
	TO SPRAY PAINTING	1200.00	<del>1200.00</del> 600
	TO UNDERSEAL	150.00	<del>150.00</del> 60

*Repair*  
*Hp 900/10068*  
*6 days*  
*4/1*  
*08/01/2021*  
*121340*  
*Repair after*  
*repair*

LKK Auto Consultants hence notify the Repairer of the following:

- To resurvey before/after spray painting
- To display damaged part(s) during resurvey
- Parts prices are subject to confirmation
- Third party survey is on a "Without Prejudice" basis
- No illegal modification(s) is allowed
- Supplementary item(s) must be resurveyed and is subject to final approval from Insurance Company

Acknowledged by Repairer  
Signature  
Date



## SINGAPORE ACCIDENT STATEMENT

### IMPORTANT NOTICE

1. Please report correctly the details of the accident to speed up the claims process.
2. This Form must be completed by the Policyholder and/or the Authorised Driver.
3. Information provided must be as truthful and accurate as possible. Any wilful misrepresentation or withholding of material facts may allow insurance companies to repudiate policy liability.
4. The issue and acceptance of this Form by insurance companies is not an admission of policy liability on the part of the insurance companies.
5. **Any false reporting may be referred to the Police for investigation.**
6. This report will be forwarded by the insurers of the GIA Records Management Centre established by the General Insurance Association of Singapore (GIA) for archiving and that copies of this report will, for a fee, be made available upon application by interested parties.
7. By the lodgement of this report to the insurers, you hereby consent to the archiving of this report at the centre and to copies of the report being made available aforesaid.

### ACCIDENT STATEMENT

Date of Submission	05/01/2021 12:02 (SGT)
Date of Accident	05/01/2021 07:30 (SGT)
Exact Location of Accident	Sengkang E Rd, Singapore
Additional Location Information	TOWARDS SENGKANG EAST AVE
Country/State of Loss	Singapore

### DETAILS OF OWN VEHICLE

Vehicle Registration Number	SBW944G
INSURED/POLICYHOLDER	
Is company?	No
Name Of Registered Owner	NGO WEE CHEE (WU WEIZHI)
NRIC No	SXXXX340G
Email Address	hancarrepairs@gmail.com
Mobile Phone No	(Phone) +65-98759588
Alternative Phone No	+65-98759588

### VEHICLE PARTICULARS

Manufacturer	Toyota
Model	Corolla
Variant	-
Exact purpose for which vehicle was being used at time of accident	Private use
Are you claiming under your own insurance policy for repair to your vehicle?	No - Claiming third party
Vehicle Category	Private car

### INSURANCE COMPANY

Name of Insurance Company	MSIG
Type of Coverage	Comprehensive
Fleet Policy	No
Policy Number	A 80478988 QMX
Cover Note Number	-

### DRIVER

Name of Driver	PHUA PECK MEI, WINNIE (PAN BIMEI)
NRIC No	SXXXX121F
Date Of Birth	01/11/1978
Occupation	Indoor



Age Of Driving Pass	03/09/1997
Driving experience	23 YEARS AND 4 MONTHS
Gender	Female
Mobile Number	(Phone) +65-98759588
Alt. Phone Number	-
Email Address	hancarrepairs@gmail.com
Address	BLK 440B FERNVALE LINK #07-165
Address complement	-
Postcode	792440
Is the driver the policyholder?	No
If No, Relationship of the Driver with the Insured	Spouse
Does Driver Own Other Vehicles?	No
Vehicle Registration Number of Other Vehicle Owned by Driver	-
Insurance Company of Other Vehicle Owned by Driver	-

#### GENERAL INFORMATION OF THE ACCIDENT

Type of Accident	Collision - Head to Rear
Weather Conditions	Clear
Road Surface	Dry

#### OTHER INFORMATION

Was any foreign vehicle involved in the accident?	No
Number of vehicles involved in the accident	1
Was anybody injured in the Accident?	No
Was any injured conveyed to hospital by ambulance?	-
Was any other material or property damaged?	Yes
Number of Passengers (Including Driver)	1
Has the driver been approached by unknown person(s) soliciting/offering accident claims assistance?	No

#### DETAILS OF POLICE ACTION

Was the accident reported to the police?	No
Was notice of intended Prosecution given?	No
If yes, against whom?	-

#### CIRCUMSTANCES OF ACCIDENT

#### PLEASE REFER TO SKETCH PLAN

#### ATTACHMENT(S)

Are accident photos available for attachment?	Yes
Was there any video captured by Car Camera?	No
Was there any audio recorded?	No

#### DETAILS OF OTHER VEHICLE PROPERTY 1

Vehicle Registration Number	SHC1387S
Vehicle Manufacturer	-
Vehicle Model	-
Vehicle Variant	-
Vehicle Colour	-
Vehicle Category	Taxi
Name of Driver	ONG TONG HOE
Contact Number	(Phone) +65-94606373
Address	-
Address complement	-
Postcode	-
Insurance Company Name	-



## SKETCH PLAN

### IMPORTANT NOTICE

Report correctly the details of the accident to speed up the claims process.  
Form must be completed by the Policyholder and/or the Authorised Driver.  
Information provided must be as truthful and accurate as possible. Any wilful misrepresentation or withholding of material facts may cause insurance companies to repudiate policy liability.  
Issue and acceptance of this Form by insurance companies is not an admission of policy liability on the part of the insurance companies.  
Any false reporting may be referred to the Police for investigation.  
The report will be forwarded by the insurers of the GIA Records Management Centre established by the General Insurance Association of Singapore (GIA) for archiving and that copies of this report will for a fee be made available upon application by interested parties.  
By the lodgement of this report to the insurers, you hereby consent to the archiving of this report at the centre and to copies of the report being made available aforesaid.

### Consent under the Personal Data Protection Act (PDPA)

I understand, acknowledge, agree and consent that:

- (a) My insurer, my workshop and the General Insurance Association of Singapore ("GIA") may/are permitted to collect, use, disclose and/or process my personal data/personal information set out in this [form] and any other personal information provided by me or possessed by my insurer (collectively the "Personal Information") and disclose and transfer such Personal Information to all insurer(s) who have insured vehicle(s) involved in this accident (all insurer(s) who have insured vehicle(s) involved in this accident shall be collectively referred to as the "Insurers"), the Insurers' lawyers/law firms, the Monetary Authority of Singapore and any relevant government agency/authority (such as the police), for the purpose(s) of:
- (i) processing, handling and/or dealing with my claims including the settlement of the claims and any necessary investigations relating to the claims;
  - (ii) investigating the accident and/or my claims;
  - (iii) carrying out and/or dealing with my instructions or responding to any enquiries by me;
  - (iv) administering my claims (including the mailing of correspondence, statements, invoices, reports or notices to me, which could involve disclosure of certain personal data about me to bring about delivery of the same as well as on the external cover of envelopes/mail packages); and/or
  - (v) complying with applicable law in administering, processing, handling and/or dealing with my claims.
- (collectively the "Purposes")
- (b) all insurer(s) who have insured vehicle(s) involved in this accident and the Insurers' lawyers/law firms, may/are permitted to collect, use, disclose and/or process my Personal Information for one or more of the above Purposes; and
- (c) my Personal Information may/can be disclosed by any of the Insurers and/or GIA to their third party service providers or agents (including their lawyers/law firms), which may be sited outside of Singapore, for one or more of the above Purposes.

Policyholder's Signature / Date & Time

Driver's Signature (If driver is not the policyholder) / Date & Time

Witnessed by Reporting Centre Personnel

### Sketch Plan

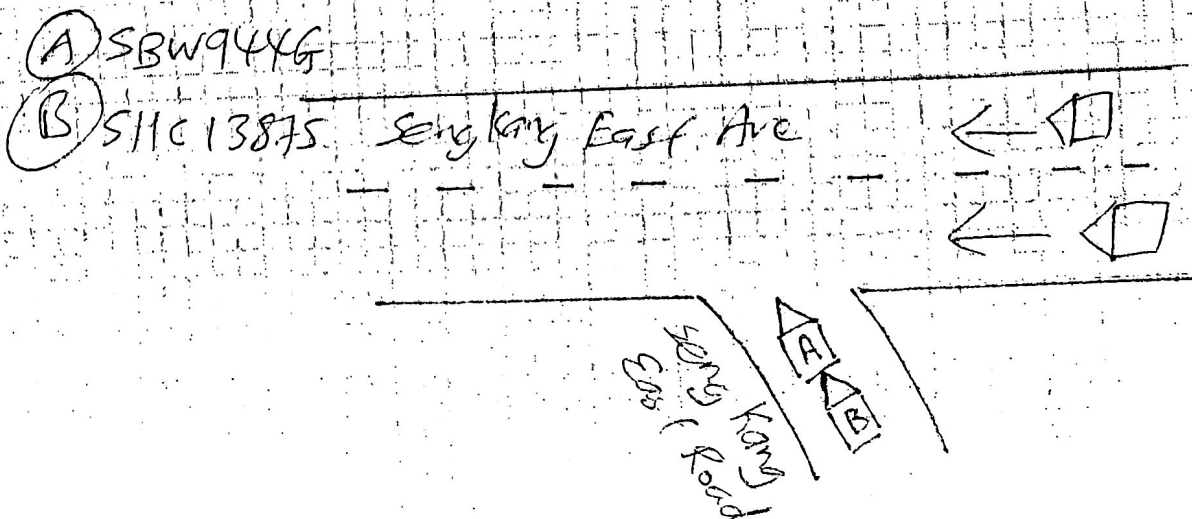

**Circumstances of the Accident**

Car (A) was hit from the rear while I was <sup>giving way to</sup> ~~waiting for~~ oncoming  
vehicles at the Sitter Lane of Seng Kang Road towards Seng Kang  
Ave.

**Declaration**

We declare the foregoing particulars are true in every respect.

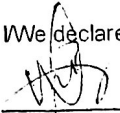
  
Policyholder's Signature / Date &  
Time

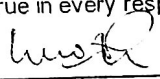
  
Driver's Signature (If driver is not the policyholder) / Date  
& Time

Witnessed by Reporting Centre  
Personnel

> Back to OneMotoring

## Enquire PARF/COE Rebate for Registered Vehicle

Owner ID Type:	Singapore NRIC
Owner ID:	340G
Vehicle No.:	SBW944G
Vehicle to be Exported:	No
Intended Deregistration Date:	09 Jan 2021
Vehicle Make:	TOYOTA
Vehicle Model:	COROLLA ALTIS 1.6 AUTO
Primary Colour:	Silver
Manufacturing Year:	2009
Engine No.:	3ZZ4881541
Chassis No.:	MR053ZEE106143543
Maximum Power Output:	80.0 kW (107 bhp)
Open Market Value:	\$16,990.00
Original Registration Date:	23 Apr 2009
First Registration Date:	23 Apr 2009
Transfer Count:	2
Actual ARF Paid:	\$16,990.00

PARF Eligibility:	Forfeited
PARF Eligibility Expiry Date:	-
PARF Rebate Amount:	\$0.00

COE Expiry Date:	22 Apr 2024
COE Category:	A - Car (1600cc & below)
COE Period(Years):	5
PQP Paid:	\$13,088.00
COE Rebate Amount:	\$8,601.00
Total Rebate Amount:	\$8,601.00

### Message

Please note that the 5-year COE for this vehicle cannot be further renewed. The vehicle must be de-registered upon expiry or when the vehicle reaches its statutory lifespan (if applicable), whichever is earlier.

The information contained herein is correct as at 09 Jan 2021

OK

Silver



art.com/used\_cars/info.php?ID=954469&DL=2029

## ► Toyota Corolla Altis 1.6A (COE till 01/2024)

Overview

Financial

Accessories

Similar

Research

Photos

Map



# PRIME MOTOR & LEASING



(CHENG YONG CREDIT ENTERPRISES PTE LTD GROUP OF COMPANIES)

PRIME CAR RENTAL & TAXI SERVICES PTE LTD • SECTION CREDIT & MOTOR LEASING PTE LTD • BEST PETROL AND DIESEL SUPPLY PTE LTD • BEST ELECTRICITY SUPPLY PTE LTD

**Price** \$23,000

**Depreciation** \$7,630 /yr

**Reg Date** 15-Jan-2009  
(3yrs 5days COE left)

**Mileage** N.A.

**Manufactured** 2008

**Road Tax** \$890 /yr

**Transmission** Auto

**Dereg Value** \$7,850 as of today (change)

**OMV** \$16,084

**COE** \$13,024

**ARF** \$16,084

**Engine Cap** 1,598 cc

**Power** 80.0 kW (107 bhp)

**Curb Weight** 1,195 kg

**No. of Owners** 2

**Type of Vehicle** Mid-Sized Sedan

### Features

Airbags, ABS, Reliable And Fuel Efficient 1.6L 16V DOHC VVTI Engine, Digital Climate Control Aircon, Steering Controls. View specs of the Toyota Corolla Altis (2008-2013)

