

# NATIONAL Assessment Centre Services.

[ver 1 Jan 2003]

SN 0921170001

|                                                         |                                          |                           |              |
|---------------------------------------------------------|------------------------------------------|---------------------------|--------------|
| Date Inc: 7/1/20 11:09                                  | Job description                          | Date & Time Completed     | Done by      |
| Ref No: NA/INC 2100827/h4                               | SAS e-filing                             |                           |              |
| Veh No: SFY 555 M                                       | E-mail (within 3hrs, AIC 2hrs)           |                           |              |
| DDA: 6/1/21 13:20                                       | I-Motor Claim Form                       | MT/1116378 <sup>002</sup> | 8/1/21 09:33 |
| <input checked="" type="checkbox"/> TP / Reporting Only | I-Motor W/O (within: OD 2hrs, TP 4hrs)   |                           |              |
|                                                         | I-Photo Uploaded                         |                           |              |
|                                                         | Assessment/Survey Report                 |                           |              |
| TP Insurer:                                             | Ass'l Report by Fax / Hand to Owner/Wksp |                           |              |

Preferred Wksp / INC Assign Wksp / QW: (

Tel: (

Fax: (

|                               |                                                          |                       |
|-------------------------------|----------------------------------------------------------|-----------------------|
| TP Particulars:               | Veh No: SMA 5773K                                        | INC ( ) / Non-INC ( ) |
| Owner / Driver: (             | Tel: ( )                                                 |                       |
| Policy No: ( )                | Period: ( )                                              | Cover Type: ( )       |
| Confirmed by: (               | Date: (                                                  | Time: (               |
| Insured/Driver Liability: ( ) | [Note-Est. Status (WO): N: 0-20%; P: 21-79%; P: 80-100%] |                       |
| Year of Registration: ( )     | Warranty: YES ( ) / NO ( )                               |                       |
| Excess: (\$ )                 | Loading: \$1,000 ( ) / \$2,000 ( )                       |                       |

☐ General Complaint: ( )

( ) Walk-In Customer: Customer's Information strictly Confidential & Strictly NO refer of repaler.

( ) Total Loss Case: to e-mail Insurer URGENTLY.

Drive-In ( ) / Towed-In ( ) ; Invoice: YES ( ) / NO ( ) ; Towing Co: ( )

Remarks: ( )

|                                                         |  |  |
|---------------------------------------------------------|--|--|
| 1) Apply for Transport Allowance ( ) / Courtesy Car ( ) |  |  |
| 2) QC Check / Post Repair Inspection ( )                |  |  |
| 3) Upload Resurvey Photo [Repair Cost > \$3000] ( )     |  |  |

Injury: ( )

Damage: ( )

Other: ( )

Comments: ( )

Signature: ( )

Date: ( )

NA 2100883

Comments: ( )

Driver/Owner: ( )

Contact No: ( )

Damaged Portion: ( )

QC Checked by (Bgr-In-Charge): ( )

Comments: ( )

Signature: ( )

Date: ( )

NA 2100883

Comments: ( )

| Invoice Item                                    |            | Amount      | Balance |
|-------------------------------------------------|------------|-------------|---------|
| 1) AR: Accident Reporting (\$30)                |            |             |         |
| 2) DA: Damage Assessment (\$100)                | INC (\$30) |             |         |
| 3) TP: Towing Fee                               | \$40/\$45  |             |         |
| 4) FT: Follow-Through Survey                    | \$120      |             |         |
| 5) FT: Follow-Through Survey (Resurvey)         | \$30       |             |         |
| For claiming against INC Only (ver 10 Jan 2003) |            |             |         |
| 6) TR: Re-inspection                            | \$75       |             |         |
| 7) NI: Idao DA + SMRT Survey                    | \$160      |             |         |
| 8) NTUC Additional Services:                    |            |             |         |
| ON:                                             |            |             |         |
| *NS: Courtesy Car / Tpt Allowance               | \$3        |             |         |
| *NG: Repair Co-ordination                       | \$10       |             |         |
| *NJ: Post Repair Inspection                     | \$25       |             |         |
| *NI: DV / Collect Excess Coordination           | \$5        |             |         |
| TP (NI): TP (Non INC) against INC               | \$20       |             |         |
| 9) NI2: Idao Mobile                             | \$0        |             |         |
| Invoice dated                                   |            | Fee Charged |         |

## SINGAPORE ACCIDENT STATEMENT

### IMPORTANT NOTICE

1. Please report correctly the details of the accident to speed up the claims process.
2. This Form must be completed by the Policyholder and/or the Authorised Driver
3. Information provided must be as truthful and accurate as possible. Any wilful misrepresentation or withholding of material facts may allow insurance companies to repudiate policy liability.
4. The issue and acceptance of this Form by insurance companies is not an admission of policy liability on the part of the insurance companies.
5. Any false reporting may be referred to the Police for investigation.
6. This report will be forwarded by the insurers of the GIA Records Management Centre established by the General Insurance Association of Singapore (GIA) for archiving and that copies of this report will, for a fee, be made available upon application by interested parties.
7. By the lodgement of this report to the insurers, you hereby consent to the archiving of this report at the centre and to copies of the report being made available aforesaid.

### ACCIDENT STATEMENT

|                                       |                           |
|---------------------------------------|---------------------------|
| Date of Submission .....              | 07/01/2021 11:09 (SGT)    |
| Date of Accident .....                | 06/01/2021 13:20 (SGT)    |
| Exact Location of Accident .....      | Bedok North Rd, Singapore |
| Additional Location Information ..... | -                         |
| Country/State of Loss .....           | Singapore                 |

### DETAILS OF OWN VEHICLE

|                                   |         |
|-----------------------------------|---------|
| Vehicle Registration Number ..... | SFY555M |
|-----------------------------------|---------|

#### INSURED/POLICYHOLDER

|                                |                         |
|--------------------------------|-------------------------|
| Is company? .....              | No                      |
| Name Of Registered Owner ..... | WONG TECK CHEW AVEN     |
| NRIC No .....                  | SXXXX218J               |
| Email Address .....            | AVENWONG111@HOTMAIL.COM |
| Mobile Phone No .....          | (Phone) +65-81278990    |
| Alternative Phone No .....     | +65-81278990            |

#### VEHICLE PARTICULARS

|                                                                                    |              |
|------------------------------------------------------------------------------------|--------------|
| Manufacturer .....                                                                 | Nissan       |
| Model .....                                                                        | Serena       |
| Variant .....                                                                      | -            |
| Exact purpose for which vehicle was being used at time of accident .....           | Private hire |
| Are you claiming under your own insurance policy for repair to your vehicle? ..... | Yes          |
| Vehicle Category .....                                                             | Private hire |

#### INSURANCE COMPANY

|                                 |               |
|---------------------------------|---------------|
| Name of Insurance Company ..... | NTUC          |
| Type of Coverage .....          | Comprehensive |
| Fleet Policy .....              | No            |
| Policy Number .....             | 5118641110    |
| Cover Note Number .....         | -             |

#### DRIVER

|                      |                     |
|----------------------|---------------------|
| Name of Driver ..... | WONG TECK CHEW AVEN |
| NRIC No .....        | SXXXX218J           |
| Date of Birth .....  | 08/07/1994          |

|                                                                    |                                |
|--------------------------------------------------------------------|--------------------------------|
| Date Of Driving Pass .....                                         | 14/03/2014                     |
| Driving experience .....                                           | 6 YEARS AND 10 MONTHS          |
| Gender .....                                                       | Male                           |
| Mobile Number .....                                                | (Phone) +65-81278990           |
| Alt. Phone Number .....                                            | +65-81278990                   |
| Email Address .....                                                | AVENWONG111@HOTMAIL.COM        |
| Address .....                                                      | BLK 994C BUANGKOK LINK #07-311 |
| Address complement .....                                           | -                              |
| Postcode .....                                                     | 536994                         |
| Is the driver the policyholder? .....                              | Yes                            |
| If No, Relationship of the Driver with the Insured .....           | -                              |
| Does Driver Own Other Vehicles? .....                              | No                             |
| Vehicle Registration Number of Other Vehicle Owned by Driver ..... | -                              |
| Insurance Company of Other Vehicle Owned by Driver .....           | -                              |

#### GENERAL INFORMATION OF THE ACCIDENT

|                          |                            |
|--------------------------|----------------------------|
| Type of Accident .....   | Collision - Major/Minor Rd |
| Weather Conditions ..... | Clear                      |
| Road Surface .....       | Dry                        |

#### OTHER INFORMATION

|                                                                                                           |     |
|-----------------------------------------------------------------------------------------------------------|-----|
| Was any foreign vehicle involved in the accident? .....                                                   | No  |
| Number of vehicles involved in the accident .....                                                         | 2   |
| Was anybody injured in the Accident? .....                                                                | No  |
| Was any injured conveyed to hospital by ambulance? .....                                                  | -   |
| Was any other material or property damaged? .....                                                         | Yes |
| Number of Passengers (Including Driver) .....                                                             | 2   |
| Has the driver been approached by unknown person(s) soliciting/offering accident claims assistance? ..... | No  |

#### PASSENGER 1

|              |         |
|--------------|---------|
| Name .....   | UNKNOWN |
| Gender ..... | Male    |

#### DETAILS OF POLICE ACTION

|                                                 |    |
|-------------------------------------------------|----|
| Was the accident reported to the police? .....  | No |
| Was notice of intended Prosecution given? ..... | No |
| If yes, against whom? .....                     | -  |

#### CIRCUMSTANCES OF ACCIDENT

#### REFER TO STATEMENT.

#### ATTACHMENT(S)

|                                                     |     |
|-----------------------------------------------------|-----|
| Are accident photos available for attachment? ..... | Yes |
| Was there any video captured by Car Camera? .....   | Yes |
| Was there any audio recorded? .....                 | No  |

#### DETAILS OF OTHER VEHICLE PROPERTY 1

|                                   |             |
|-----------------------------------|-------------|
| Vehicle Registration Number ..... | SMA5773K    |
| Vehicle Manufacturer .....        | -           |
| Vehicle Model .....               | -           |
| Vehicle Variant .....             | -           |
| Vehicle Colour .....              | -           |
| Vehicle Category .....            | Private car |
| Name of Driver .....              | -           |

|                                               |   |
|-----------------------------------------------|---|
| Address .....                                 | - |
| Address complement .....                      | - |
| Postcode .....                                | - |
| Insurance Company Name .....                  | - |
| Nature Of Damage .....                        | - |
| Details of property damaged in accident ..... | - |
| No. Of Passenger (Including Driver) .....     | - |

## SKETCH PLAN

### IMPORTANT NOTICE

1. Please report correctly the details of the accident to speed up the claims process.
2. This Form must be completed by the Policyholder and/or the Authorised Driver.
3. Information provided must be as truthful and accurate as possible. Any wilful misrepresentation or withholding of material facts may allow insurance companies to repudiate policy liability.
4. The issue and acceptance of this Form by insurance companies is not an admission of policy liability on the part of the insurance companies.
5. Any false reporting may be referred to the Police for investigation.
6. The report will be forwarded by the insurers of the GIA Records Management Centre established by the General Insurance Association of Singapore (GIA) for archiving and that copies of this report will for a fee be made available upon application by interested parties.
7. By the lodgement of this report to the insurers, you hereby consent to the archiving of this report at the centre and to copies of the report being made available aforesaid.
8. **Consent under the Personal Data Protection Act (PDPA)**

I understand, acknowledge, agree and consent that :

(a) My insurer, my workshop and the General Insurance Association of Singapore ("GIA") may/are permitted to collect, use, disclose and/or process my personal data/personal information set out in this [form] and any other personal information provided by me or possessed by my insurer (collectively the "Personal Information") and disclose and transfer such Personal Information to all insurer(s) who have insured vehicle(s) involved in this accident (all insurer(s) who have insured vehicle(s) involved in this accident shall be collectively referred to as the "Insurers"), the Insurers' lawyers/law firms, the Monetary Authority of Singapore and any relevant government agency/authority (such as the police), for the purpose(s) of :

(i) processing, handling and/or dealing with my claims including the settlement of the claims and any necessary investigations relating to the claims;

(ii) investigating the accident and/or my claims;

(iii) carrying out and/or dealing with my instructions or responding to any enquiries by me;

(iv) administering my claims (including the mailing of correspondence, statements, invoices, reports or notices to me, which could involve disclosure of certain personal data about me to bring about delivery of the same as well as on the external cover of envelopes/mail packages); and/or

(v) complying with applicable law in administering, processing, handling and/or dealing with my claims.

(collectively the "Purposes")

(b) all insurer(s) who have insured vehicle(s) involved in this accident and the insurers' lawyers/law firms, may/are permitted to collect, use, disclose and/or process my Personal Information for one or more of the above Purposes; and

(c) my Personal Information may/can be disclosed by any of the Insurers and/or GIA to their third party service providers or agents (including their lawyers/law firms), which may be sited outside of Singapore, for one or more of the above Purposes.

Policyholder's Signature / Date & Time

Driver's Signature (If driver is not the policyholder) / Date & Time

Witnessed by Reporting Centre Personnel

### Sketch Plan

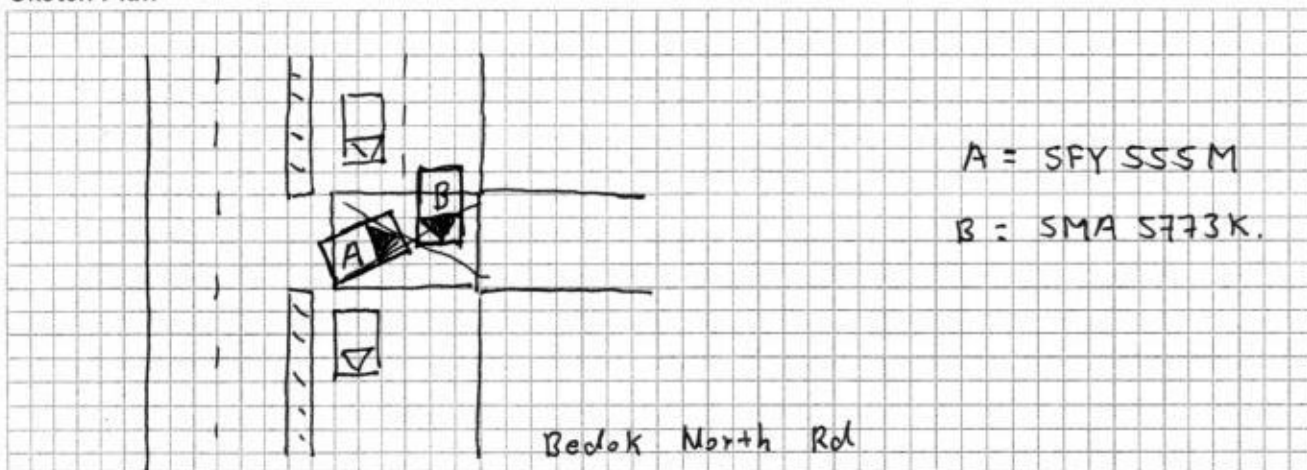



**Describe Circumstances of the Accident**

I was travelling along Bedok North Rd -  
While turning right into a carpark, the traffic  
from the opposite lane was stopped. When I turn  
into the carpark, suddenly Veh B came from the  
opposite direction and hit onto my veh front  
portion.

**Declaration**

We declare the foregoing particulars are true in every respect.



Policyholder's Signature / Date &  
Time



Driver's Signature (If driver is not the policyholder) / Date  
& Time

Witnessed by Reporting Centre  
Personnel

Hello, NAC\_PAYA\_UBI\_800601

[Change Language](#)[Change Password](#)[Log Out](#)[My Desktop](#)[Notice of Loss](#)

## Policy Query

|                                         |                                      |                    |                                               |                   |         |               |             |                |               |             |
|-----------------------------------------|--------------------------------------|--------------------|-----------------------------------------------|-------------------|---------|---------------|-------------|----------------|---------------|-------------|
| Policy No.                              | <input type="text"/>                 | Date of Accident   | <input type="text" value="06/01/2021 11:00"/> |                   |         |               |             |                |               |             |
| Vehicle No.(For Motor)                  | <input type="text" value="SFY555M"/> | Certificate Number | <input type="text"/>                          |                   |         |               |             |                |               |             |
| <input type="button" value="Search"/>   |                                      |                    |                                               |                   |         |               |             |                |               |             |
| Select                                  | Policy No.                           | Certificate Number | Policyholder Name                             | Policyholder NRIC | Product | Cover Type    | Vehicle No. | Insured Object | Commence Date | Expiry Date |
| <input type="radio"/>                   | 5118641110                           |                    | WONG TECK CHEW AVEN                           | S9425218J         | GPC     | drivo CLASSIC | SFY555M     | SFY555M        | 26/08/2020    | 25/08/2021  |
| <input type="button" value="Continue"/> |                                      |                    |                                               |                   |         |               |             |                |               |             |

## ACCIDENT STATEMENT

ACCIDENT DATE: ( 6 / 1 / 21 ) (DD/MM/YYYY), TIME: ( 13 : 20 ) (HH:MM)

LOCATION: Bedok North Rd

1. DETAILS OF VEHICLE

- a) VEHICLE NUMBER: SFY 555 M  
b) INSURANCE COMPANY: INC  
c) POLICY NUMBER: \_\_\_\_\_  
d) POLICY TYPE: (COMPREHENSIVE / THIRD PARTY / THIRD PARTY FIRE & THEFT)  
e) MAKE & MODEL: \_\_\_\_\_  
f) TYPE: (SALOON / COUPE / MPV / VAN / LORRY / MOTORCYCLE / OTHERS)  
g) VEHICLE CATEGORY: (PRIVATE / COMMERCIAL / MOTORCYCLE)  
h) PURPOSE OF USING AT ACCIDENT TIME: Private Use  
i) ARE YOU CLAIMING UNDER YOUR OWN INSURANCE (YES/NO)  
IF NO, PLEASE STATE (THIRD PARTY CLAIM / REPORTING ONLY)

2. INSURED / POLICY HOLDER

- A) NAME: Aven Wong Teck Chew (MALE / FEMALE)  
b) NRIC/FIN/PASSPORT: \_\_\_\_\_ CONTACT: 8127 8990  
c) ADDRESS: \_\_\_\_\_

\* CONTINUE TO 3.d IF DRIVER ALSO POLICY HOLDER

DRIVER

- a) NAME: As Above (MALE / FEMALE)  
b) NRIC/FIN/PASSPORT: \_\_\_\_\_ CONTACT: \_\_\_\_\_  
c) ADDRESS: \_\_\_\_\_

\* d) DATE OF BIRTH: (\_\_\_\_/\_\_\_\_/\_\_\_\_) (DD/MM/YYYY)

e) OCCUPATION: (INDOOR / OUTDOOR)

f) YEARS OF DRIVING EXPERIENCE: \_\_\_\_\_

4. WAS DRIVER AN EMPLOYEE OF THE INSURED'S COMPANY? (YES / NO)

IF NO, RELATIONSHIP OF THE DRIVER WITH INSURED: owner.

5. a) WEATHER CONDITION: (CLEAR / RAINING / OTHERS \_\_\_\_\_)

b) ROAD SURFACE: (DRY / WET / OTHERS \_\_\_\_\_)

6. WAS ANYBODY INJURED (YES / NO)

7. a) REPORTED TO POLICE (YES / NO)

IF YES, PLEASE STATE WHICH POLICE STATION: \_\_\_\_\_

8. THIRD PARTY VEHICLE

- a) VEHICLE NUMBER: SMA 5773 K. MODEL: \_\_\_\_\_  
b) DRIVER'S NAME: \_\_\_\_\_  
c) NRIC/FIN/PASSPORT: \_\_\_\_\_ CONTACT: \_\_\_\_\_

9. THIRD PARTY VEHICLE

- d) VEHICLE NUMBER: \_\_\_\_\_ MODEL: \_\_\_\_\_  
e) DRIVER'S NAME: \_\_\_\_\_  
f) NRIC/FIN/PASSPORT: \_\_\_\_\_ CONTACT: \_\_\_\_\_

\* No of passenger  
(Including driver)  
( 2 )

M

\* No of passenger  
(Including driver)  
(    )

\* No of passenger  
(Including driver)  
(    )

Email = avenwong111@hotmail.com

fax =

video = Yes.



**ASSIGNMENT (IDAC)****By CSO- Nature of Accident:**

- 1) Vehicle hit Vehicle: 2) Vehicle hit ??
- a) Motorcar ( ) a) Pedestrian ( )
- b) M/cycle ( ) b) Animal ( )
- c) Bicycle ( )
- 3) Vehicle hit Road Side Objects:
- a) Govn. Property ( ) b) Road Work Object ( )  
(Eg: signboard, barrier, tree etc)
- c) Private Property ( )
- 4) Vehicle drop into drain ( )
- 5) Damage due to Act of God:
- a) Fallen Object ( ) b) Flood ( )
- c) Other, \_\_\_\_\_
- 6) Parked & Found Damaged:
- a) Vandalism ( ) b) Hit by Moving Object ( )
- 7) Theft Case
- a) Stolen ( ) b) Damage found ( )  
when recovered.
- 8) Fire
- a) Whilst driving ( ) b) Parked ( )
- 9) Accident date more than 24hrs ( )

**Remarks for internal information****Remarks to appear in Works Order & Assessment report**

- 1) Potential Total Loss ( )
- 2) SRS Light on ( )
- 3) ABS Light on ( )

**By Assessor- 1) Vehicle Information**

Veh No: SFY 555 M Yr Regn: 26 Aug 2020

Type: M.Car / M.Cycle / Bus / Van / Lorry / Taxi / Prime Mover / MPV  
/ Truck / Trailer or

Make & Model: Nissan Serena 1.2L <sup>Highway Star</sup> c.c.

Colour: White Transmission Type: Auto Manual

Eng/No: \_\_\_\_\_ Sp. Reading: 22861

C/No: JN1EBAC27Z0000695

Gen. Cond: Good / Fair / Poor / Burnt or

Steering: In order / Jammed / Leaked / Burnt or

Brake: In order / Jammed / Leaked / Burnt or

Modi: Nil / LS/Rim / STD A/Rim or

Tyre Size: F: 195/60 R16  
R: \_\_\_\_\_

BS: DUN / EXNOVA / GY / FS / LIZA / MIC / OHTSU / PIR / SUMI /  
TOYO / YOKO or

|        |             |        |             |
|--------|-------------|--------|-------------|
| Front  |             | Rear   |             |
| R/Bal. | <u>5</u> mm | R/Bal. | <u>6</u> mm |
| L/Bal. | <u>5</u> mm | L/Bal. | <u>6</u> mm |

Parallel Import: Yes No Towed-In: Yes No

Repair Type: LS / I.B.I Towing Required: Yes No

No of Repair Days: 6 Vehicle in Idac: Yes No

D.O.I. 7/1/2021 Time: \_\_\_\_\_

**By Assessor- 2) Comments**

- 1) Damages not due to recent accident.
- 2) Damages do not seem hit onto:
- a. Vehicle ( ) b. Motorcycle ( ) c. Bicycle ( ) d. Pedestrian ( )
- e. Animal ( ) f. Govn Object ( ) g. Road Work Object ( )
- h. Private Property ( ) i. Drain ( ) j. Road Kerb/Grass Verge ( )
- 3) Vehicle does not seem damaged as a result of:
- a. Fallen Object ( ) b. Flood ( ) c. Vandalism ( ) d. Fire ( )
- e. Moving Object ( ) f. Stolen ( ) g. Stolen & Recovered ( )

Time Started:

Time completed:

1) CSO

2) ASS

# MOTOR CAR (Frt)

## Front Portion

Vehicle No: **SFY 555M**

| NAC  | INC    | Item                                   | CON     | AC | Qty |
|------|--------|----------------------------------------|---------|----|-----|
| 1001 | 991886 | Frt Number Plate                       | DD      | ✓  |     |
| 1002 | 991887 | Frt Number Plate Base                  | CRA     | ✓  |     |
| 1003 | 991889 | Frt Number Plate Garnish               | CRA     | ✓  |     |
| 1004 | 991300 | Frt Bumper                             | CRA     | ✓  |     |
| 1005 | 992341 | Frt Bumper Clips                       | MEC     | ✓  | 6   |
| 1006 | 991325 | Frt Bumper Bracket                     |         |    |     |
| 1007 | 991462 | Frt Bumper Side Retainer               | DIS     | ✓  |     |
| 1008 | 991433 | Frt Bumper Reinforcement               |         |    |     |
| 1009 | 991318 | Frt Bumper Beam                        |         |    |     |
| 1010 | 991468 | Frt Bumper Sponge                      | CRA     | ✓  |     |
| 1011 | 991427 | Frt Bumper Protector                   |         |    |     |
| 1012 | 991420 | Frt Bumper Pad                         | RH & LH | ✓  | 2   |
| 1013 | 991363 | Frt Bumper Grille                      | CRA     | ✓  |     |
| 1014 | 991301 | Frt Bumper Moulding                    | RH      | ✓  |     |
| 1015 | 991407 | Frt Bumper Lower Spoiler               | MIS     | ✓  |     |
| 1016 | 991438 | Frt Bumper Sensor                      | ?       | ✓  |     |
| 1017 | 995100 | Frt LH Bumper Fog Lamp Cover           | ?       | ✓  |     |
| 1018 | 991355 | Frt RH Bumper Fog Lamp Cover           | ?       | ✓  |     |
| 1019 | 995079 | Frt LH Bumper Fog Lamp                 |         |    |     |
| 1020 | 995080 | Frt RH Bumper Fog Lamp                 |         |    |     |
| 1021 | 991793 | Frt Grille                             | CRA     | ✓  |     |
| 1022 | 991328 | Frt Grille Emblem                      | MEC     | ✓  |     |
| 1023 | 991799 | Frt Grille Chrome Moulding             |         |    |     |
| 1024 | 991222 | Frt Apron Panel                        |         |    |     |
| 1025 | 992013 | Frt Support Panel                      |         |    |     |
| 1026 | 992025 | Frt Support Panel Top Garnish Cover    | ?       | ✓  |     |
| 1027 | 992416 | Horn                                   |         |    |     |
| 1028 | 991277 | Frt Brace Panel                        |         |    |     |
| 1029 | 995153 | Frt LH Headlamp Assy                   | ?       | ✓  |     |
| 1030 | 991821 | Frt RH Headlamp Assy                   | CRA     | ✓  |     |
| 1031 | 995088 | Frt LH Side Lamp                       |         |    |     |
| 1032 | 995089 | Frt RH Side Lamp                       |         |    |     |
| 1033 | 990248 | Bonnet                                 | RRR     | ✓  |     |
| 1034 | 991328 | Bonnet Emblem                          |         |    |     |
| 1035 | 990287 | Bonnet Lock                            |         |    |     |
| 1036 | 990285 | Bonnet Insulator                       |         |    |     |
| 1037 | 990273 | Bonnet Hinge                           | RH      | ✓  |     |
| 1038 | 990261 | Bonnet Damper                          |         |    |     |
| 1039 | 990305 | Bonnet Rubber                          |         |    |     |
| 1040 | 990252 | Bonnet Cable                           |         |    |     |
| 1041 | 990311 | Bonnet Stand                           |         |    |     |
| 1042 | 990119 | Air Con Condenser                      |         |    |     |
| 1043 | 990122 | Air Con Fan Assy                       |         |    |     |
| 1044 | 990134 | Air Con Suction Pipe (Low Pressure)    |         |    |     |
| 1045 | 990118 | Air Con Suction Hose                   |         |    |     |
| 1046 | 990133 | Air Con Discharge Pipe (High Pressure) |         |    |     |
| 1047 | 990114 | Air Con Discharge Hose                 |         |    |     |
| 1048 | 990149 | Air Con Liquid Pipe                    |         |    |     |
| 1049 | 995066 | Air Con Receiver Drier                 |         |    |     |
| 1050 | 990111 | Air Con Compressor Assy                |         |    |     |
| 1051 | 995294 | Air Con Belt                           |         |    |     |
| 1052 | 995074 | Radiator                               |         |    |     |
| 1053 | 992738 | Radiator Cowling                       |         |    |     |
| 1054 | 992742 | Radiator Fan Assy                      |         |    |     |
| 1055 | 992745 | Radiator Fan Clutch                    |         |    |     |
| 1056 | 992758 | Radiator Hose Top                      |         |    |     |
| 1057 | 992757 | Radiator Hose Bottom                   |         |    |     |
| 1058 | 992741 | Radiator Expansion Tank                |         |    |     |
| 1059 | 990151 | Air Duct                               |         |    |     |
| 1060 | 990070 | Air Cleaner Assy                       |         |    |     |
| 1061 | 990056 | Air Cleaner Hose                       |         |    |     |
| 1062 | 990089 | Air Cleaner Resonator                  |         |    |     |
| 1063 | 991712 | Frt Exhaust Manifold                   |         |    |     |
| 1064 | 991713 | Frt Exhaust Manifold Cover             |         |    |     |
| 1065 | 991054 | Frt Exhaust Manifold Sensor (Oxygen)   |         |    |     |
| 1066 | 991714 | Front Exhaust Pipe                     |         |    |     |
| 1067 | 990219 | Battery                                |         |    |     |
| 1068 | 990224 | Battery Cover                          |         |    |     |
| 1069 | 990223 | Battery Bracket                        |         |    |     |

| NAC  | INC    | Item                         | CON | AC | Qty |
|------|--------|------------------------------|-----|----|-----|
| 1071 | 992205 | Fuse Box                     |     |    |     |
| 1072 | 994011 | Relay Box                    | CRA | ✓  |     |
| 1073 | 995053 | Wiper Washer Tank            |     |    |     |
| 1074 | 995052 | Wiper Washer Tank Motor      |     |    |     |
| 1075 | 990159 | Alternator Assy              |     |    |     |
| 1076 | 990160 | Alternator Belt              |     |    |     |
| 1077 | 992688 | Power Steering Pump          |     |    |     |
| 1078 | 992669 | Power Steering Belt          |     |    |     |
| 1079 | 994431 | Power Steering Cooler Pipe   |     |    |     |
| 1080 | 992692 | Power Steering Hose          |     |    |     |
| 1081 | 990010 | ABS Pump Control Unit        |     |    |     |
| 1082 | 990427 | Brake Master Pump Assy       |     |    |     |
| 1083 | 990403 | Brake Booster Pump Assy      |     |    |     |
| 1084 | 991005 | Engine Top Cover             |     |    |     |
| 1085 | 991011 | Engine Under Cover           |     |    |     |
| 1086 | 990946 | Engine Mounting              |     |    |     |
| 1087 | 990949 | Engine Mounting Frt          |     |    |     |
| 1088 | 990950 | Engine Mounting LH           |     |    |     |
| 1089 | 990952 | Engine Mounting RH           |     |    |     |
| 1090 | 990951 | Engine Mounting Rear         |     |    |     |
| 1091 | 992234 | Gear Box Mounting            |     |    |     |
| 1092 | 991520 | Frt LH Chassis Member        |     |    |     |
| 1093 | 991520 | Frt RH Chassis Member        |     |    |     |
| 1094 | 990728 | Frt Vertical Cross Member    |     |    |     |
| 1095 | 991863 | Frt Lower Cross Member       |     |    |     |
| 1096 | 995070 | Frt LH Fender                |     |    |     |
| 1097 | 995072 | Frt LH Fender Inner Panel    |     |    |     |
| 1098 | 995147 | Frt LH Fender Lamp           |     |    |     |
| 1099 | 995148 | Frt LH Fender Protector      |     |    |     |
| 1100 | 991740 | Frt LH Fender Inner Shield   |     |    |     |
| 1101 | 995179 | Frt LH Mudflap               |     |    |     |
| 1102 | 995170 | Frt LH Wheel Rim             |     |    |     |
| 1103 | 994025 | Frt LH Rim Cover             |     |    |     |
| 1104 | 995065 | Frt LH Tyre                  |     |    |     |
| 1105 | 995071 | Frt RH Fender                | BUC | ✓  |     |
| 1106 | 991739 | Frt RH Fender Inner Panel    |     |    |     |
| 1107 | 991744 | Frt RH Fender Lamp           |     |    |     |
| 1108 | 991752 | Frt RH Fender Protector      |     |    |     |
| 1109 | 991740 | Frt RH Fender Inner Shield   |     |    |     |
| 1110 | 991884 | Frt RH Mudflap               |     |    |     |
| 1111 | 992087 | Frt RH Wheel Rim             |     |    |     |
| 1112 | 994025 | Frt RH Rim Cover             |     |    |     |
| 1113 | 995065 | Frt RH Tyre                  |     |    |     |
| 1114 | 992093 | Frt Windscreen Glass         |     |    |     |
| 1115 | 992117 | Frt Windscreen Rubber        |     |    |     |
| 1116 | 992108 | Frt Windscreen Moulding      |     |    |     |
| 1117 | 992098 | Frt Windscreen Sealant       |     |    |     |
| 1118 | 991019 | ERP Bracket                  |     |    |     |
| 1119 | 991020 | ERP Unit                     |     |    |     |
| 1120 | 992140 | Frt Wiper Arm                |     |    |     |
| 1121 | 992142 | Frt Wiper Blade              |     |    |     |
| 1122 | 995045 | Wiper Panel Garnish          |     |    |     |
| 1123 | 991126 | Firewall Panel               |     |    |     |
| 1124 | 990753 | Dashboard Assy               |     |    |     |
| 1125 | 992282 | Glove Box Cover              |     |    |     |
| 1126 | 992281 | Glove Box Compartment        |     |    |     |
| 1127 | 994483 | Steering Wheel Airbag        |     |    |     |
| 1128 | 994485 | Steering Wheel Airbag Sensor |     |    |     |
| 1129 | 990749 | Dashboard Airbag             |     |    |     |
| 1130 | 990750 | Dashboard Airbag Sensor      |     |    |     |
| 1131 | 990029 | Airbag Control Unit          |     |    |     |
| 1132 | 990864 | Frt Driver Seat              |     |    |     |
| 1133 | 991922 | Frt RH Seat Belt Assy        |     |    |     |
| 1134 | 991899 | Frt Passenger Seat           |     |    |     |
| 1135 | 995182 | Frt LH Seat Belt Assy        |     |    |     |
| 1136 | 990247 | Sticker                      |     |    |     |
|      |        | Frt RH Door                  | BUC | ✓  |     |
|      |        | " " " " Emblem               | MEC | ✓  |     |

> Back to OneMotoring

## Enquire PARF/COE Rebate for Registered Vehicle

|                                     |                                          |
|-------------------------------------|------------------------------------------|
| <b>Vehicle Owner Particulars</b>    |                                          |
| Owner ID Type:                      | Singapore NRIC                           |
| Owner ID:                           | 218J                                     |
| <b>Vehicle Details</b>              |                                          |
| Vehicle No.:                        | SFY555M                                  |
| Vehicle to be Exported:             | No                                       |
| Intended Deregistration Date:       | 09 Jan 2021                              |
| Vehicle Make:                       | NISSAN                                   |
| Vehicle Model:                      | SERENA 1.2L HIGHWAY STAR PREMIUM E-POWER |
| Primary Colour:                     | White                                    |
| Secondary Colour:                   | Black                                    |
| Manufacturing Year:                 | 2020                                     |
| Engine No.:                         | HR12188350K                              |
| Chassis No.:                        | JN1EBAC27Z0000695                        |
| Maximum Power Output:               | 100.0 kW (134 bhp)                       |
| Open Market Value:                  | \$29,949.00                              |
| Original Registration Date:         | 26 Aug 2020                              |
| First Registration Date:            | 26 Aug 2020                              |
| Transfer Count:                     | 0                                        |
| Actual ARF Paid:                    | \$23,929.00                              |
| <b>Intended PARF Rebate Details</b> |                                          |
| PARF Eligibility:                   | Yes                                      |
| PARF Eligibility Expiry Date:       | 25 Aug 2030                              |
| PARF Rebate Amount:                 | \$17,946.00                              |
| <b>Intended COE Rebate Details</b>  |                                          |
| COE Expiry Date:                    | 25 Aug 2030                              |
| COE Category:                       | E - Open - all except motorcycle         |
| COE Period(Years):                  | 10                                       |
| QP Paid:                            | \$33,301.00                              |
| COE Rebate Amount:                  | \$31,660.00                              |
| <b>Total Rebate Amount:</b>         | <b>\$49,606.00</b>                       |

The information contained herein is correct as at 07 Jan 2021

OK