

(08/11/13) wef

ASS. REC. BY: Marcus

REF:

CS/AA12100035/4td3

## ASSIGNMENT

From:

Date:

Estimated Cost:

OD TP / WS / TP RES / OD RES / EVA / INV / MV

To Inspect Vehicle No:

G3J 8441G

at Workshop m/s

Preston

of

Insured:

SAG 6545K 10m

Policy No.

Claims No.

Sum Insured:

Excess:

(Client's Record)

Make of Veh:

(Policy Condition)

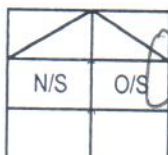
Remark: The veh had commenced its  
repair at the time of inspection.

Bal. or Market Value:

£52k.

IDAC Accident Rpt:

Consistent? : Yes or No

GIA / PR Seen:

Consistent? : Yes or No

Est. Repairs:

2

days

Res.:

Yes or No

Lum Sum:

13.1

%

3 Val.:

Yes or No

CA / REV / REP. / 24 HRS

c 0282

Date:

Person Contacted:

Vehicle: IN / OUT

Veh No:

G3J 8441G

Yr Regn:

23/9/19

Type: M.Car / M.Cycle / Bus / Van / Lorry / Taxi / Prime Mover /

Truck / Trailer or

(A)

Make:

Nissan NV200 c.c 1598

Colour:

White

A/C: Insured / Std / NI / NA

Sp. Reading

16188

T/Radio: Insured / Std / NI / NA

Eng/No:

C/No:

JN1YAAM 2070000359

Gen. Cond: Good / Fair / Poor / Burnt

Steering: In order / Jammed / Leaked / Burnt or

Brake: In order / Jammed / Leaked / Burnt or

Modi: Nil / S/Rim / STD A/Rim or

Tyre Size:

F:

165/80R14

R:

BS / DUN / EXNOVA / GY / FS / LIZA / MIC / OHTSU / PIR / SUMI /  
TOYO / YOKO or

Front

6

Rear

6

R/Bal.

mm

R/Bal.

mm

L/Bal.

mm

L/Bal.

mm

D.O.A.

28/11/20

D.O.I.

11/1/21

Survey held at

Des. of Damages: Frt / Rear / O/S / N/S / U/C / Rooftop or

O/S Lf.

The U/C / Chassis frame / Body Structure affected due to collision.

Date / Time

Action / Instruction

13/1/21 LTA 21387  
Vehicle hasn't send in for repair  
submit P/N 715

Submit Preli report

Date/Time, File Pass to?

☐

: Preli. Report

1)

☐

: Final Report

Date/Time, File Return to?

2)

Days Of Repair:

2

Resurvey No. of Trip:

Add Fee:

☐

: Site Insp (\$)

☐

: Interview (\$)

☐

: Tech. Invs (\$)

☐

: Weekend (\$)

Survey Fee:

Transportation:

) S + RS, SI

) Photos

) Others

TOTAL

Report Format :

Lump Sum / I.B.I: (\$ )

## SINGAPORE ACCIDENT STATEMENT

### IMPORTANT NOTICE

1. Please report correctly the details of the accident to speed up the claims process.
2. This Form must be completed by the Policyholder and/or the Authorised Driver
3. Information provided must be as truthful and accurate as possible. Any wilful misrepresentation or withholding of material facts may allow insurance companies to repudiate policy liability.
4. The issue and acceptance of this Form by insurance companies is not an admission of policy liability on the part of the insurance companies.
5. Any false reporting may be referred to the Police for investigation.
6. This report will be forwarded by the insurers of the GlA Records Management Centre established by the General Insurance Association of Singapore (GlA) for archiving and that copies of this report will, for a fee, be made available upon application by interested parties.
7. By the lodgement of this report to the insurers, you hereby consent to the archiving of this report at the centre and to copies of the report being made available aforesaid.

### ACCIDENT STATEMENT

Date of Submission	29/12/2020 10:03 (SGT)
Date of Accident	28/12/2020 16:00 (SGT)
Exact Location of Accident	Near 348 Tampines Street 33, Singapore 520348
Additional Location Information	SLIP RD FROM PIE (CHANGI) INTO TPE (CTE/SLE)
Country/State of Loss	Singapore

### DETAILS OF OWN VEHICLE

Vehicle Registration Number	GBJ8441G
INSURED/POLICYHOLDER	
Is company?	Yes
Name Of Registered Owner	SP SYSNET PTE LTD
Company Reg No	200411028Z
Email Address	YANTO.K@SPSYSNET.COM
Mobile Phone No	(Phone) +65-97464183
Alternative Phone No	+65-97464183

### VEHICLE PARTICULARS

Manufacturer	Nissan
Model	Nv200
Variant	-
Exact purpose for which vehicle was being used at time of accident	Employment
Are you claiming under your own insurance policy for repair to your vehicle?	No - Claiming third party
Vehicle Category	Commercial vehicle

### INSURANCE COMPANY

Name of Insurance Company	NTUC
Type of Coverage	Comprehensive
Fleet Policy	No
Policy Number	5119122310
Cover Note Number	23/09/2020 - 22/09/2021

### DRIVER

Name of Driver	MASSYANTO BIN KUSRAN
NRIC No	S1735513I
Date Of Birth	09/06/1966
Occupation	Outdoor

Nature Of Damage  
Details of property damaged in accident  
No. Of Passenger (Including Driver)

-  
FRONT LEFT BUMPER & MUD GUARD  
1

SKETCH PLAN

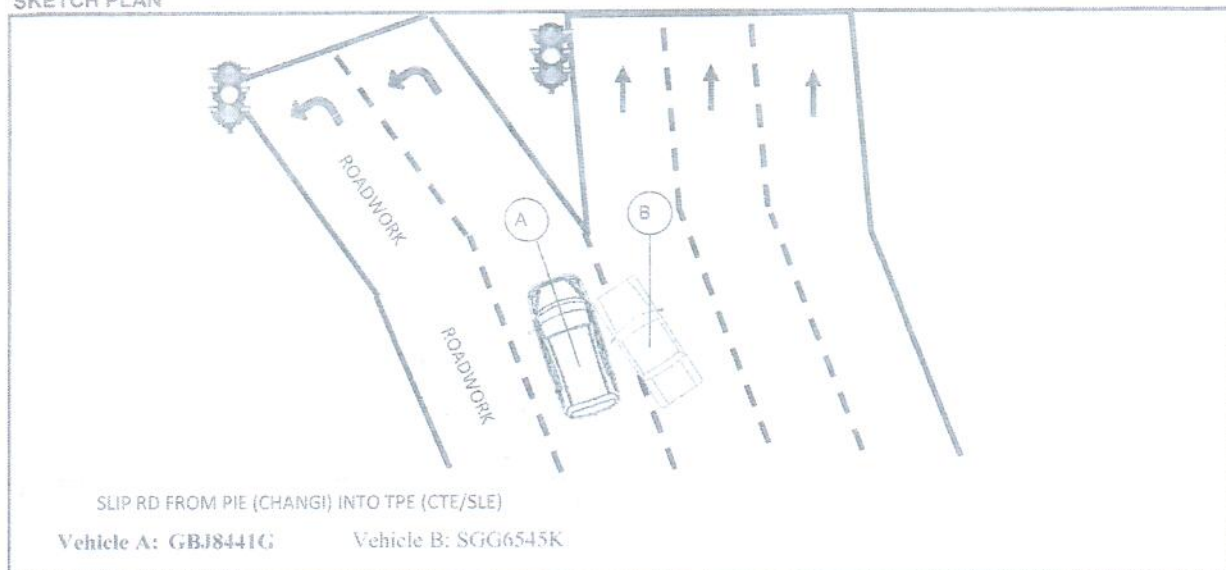

DESCRIBE CIRCUMSTANCES OF THE ACCIDENT

I was driving along the slip road of PIE towards the direction of TPE(CTE/SLE). As there was a traffic jam due to roadwork on left lane, all the vehicle were moving very slowly. As I was driving forward in my lane. Vehicle B was trying to squeeze to her left into my lane. As a result, while I was driving straight. Vehicle B collided onto the right side of my van.

Declaration

I/We declare the foregoing particulars are true in every respect.

SP AXSNET PTE LTD  
No. 3, Ubi Avenue 3  
#03-15, Vertex  
Singapore 408868  
Tel: 6834 4428 Fax: 6834 4425

29/12/20 / 9:42

Policyholder's Signature / Date & Time

*[Signature]*

29/12/20 / 9:42

Driver's Signature (If driver is not the policyholder) / Date & Time

THOMAS CHEN (S098890)  
Customer Care Executive  
Motor Service Centre

Witnessed by Reporting Centre Personnel



IMAGES #2



IMAGES #4



IMAGES #6



IMAGES #8





**> Back to OneMotoring****Enquire PARF/COE Rebate for Registered Vehicle****Vehicle Owner Particulars**

Owner ID Type:	Company
Owner ID:	028Z

**Vehicle Details**

Vehicle No.:	GBJ8441G
Vehicle to be Exported:	No
Intended Deregistration Date:	12 Jan 2021
Vehicle Make:	NISSAN
Vehicle Model:	NV200 1.6 (A) PETROL
Primary Colour:	White
Manufacturing Year:	2019
Engine No.:	HR16155002D
Chassis No.:	JN1YAAM20Z0000359
Maximum Power Output:	-
Open Market Value:	\$17,499.00
Original Registration Date:	23 Sep 2019
First Registration Date:	23 Sep 2019
Transfer Count:	0
Actual ARF Paid:	\$875.00

**Intended PARF Rebate Details**

PARF Eligibility:	No
PARF Eligibility Expiry Date:	-
PARF Rebate Amount:	\$0.00

**Intended COE Rebate Details**

COE Expiry Date:	22 Sep 2029
COE Category:	C - Goods Vehicle & Bus
COE Period(Years):	10
QP Paid:	\$24,599.00
COE Rebate Amount:	\$21,387.00
<b>Total Rebate Amount:</b>	<b>\$21,387.00</b>

The information contained herein is correct as at 12 Jan 2021

OK

New Cars

Used Cars

Rental Cars

Sell My Car

Directory

Products

Insurance

Articles

Forum

Resources

## The Useful Guide for Drivers

Useful resources when you are on the move.

[Carpark Rates](#) | [ERP Guide](#) | [Petrol Stations](#)

### Post an Advertisement

Sell it yourself! Advertise it at just

**\$58 until it's SOLD!**
[Post an Ad](#)
[Advertiser Login](#)
[Ways of Selling](#)

### New 5 Year COE Renewal Toyota Wish 1.8A



2.5% p.a. 0 Down, NO Admin,  
monthly from \$688. 2 Year  
Warranty - Engine, Gearbox  
GV Credit Pte Ltd StarAd

- Free VICOM evaluation
- Free grooming and 8 months maintenance
- In-house workshop ensures quality service
- Member of SVTA and hire purchase association
- 100% deposit refund for unapproved loan







**YONG LEE SENG MOTOR PTE LTD**

Browse by Category Sort by Date Posted  20 results/page 

7 vehicles

Nissan NV200

Advanced Search  Submit 

	Make	Model	Price	Depreciation	Reg Date	Eng Cap	Mileage	Veh Type	Status
<b>Search Selection</b>	<b>Nissan NV200</b>		Any	Any	2019	Any	Any	Any	Available
	Nissan	NV200 1.5M	\$63,800	\$7,430 /yr	14-Aug-2019	1,461 cc	14,411 km	Van	Available
		<b>Fuel Type:</b> Diesel Almost New Agent - Tan Chong Unit! Genuine Agent Warranty, Fully Maintained By Agent Since Day One! Genuine Low Mileage Of 14k... Car (S) Pte Ltd Posted: 12-Jan-2021 Tags: 2019 Nissan NV200, Nissan NV200, Nissan, NV200							<input type="button" value="PREMIUM AD"/>
	Nissan	NV200 1.6A DX	\$55,800	\$6,300 /yr	22-Nov-2019	1,597 cc	1,100 km	Van	Available
		<b>Fuel Type:</b> Petrol Loan 100%! Super Low Mileage. Almost Like New Van! Previous Owner Is My Regular Customer, Sold Due To Under Usage. Depreciatio... ABS Bus Pte Ltd Posted: 10-Jan-2021 Tags: 2019 Nissan NV200, Nissan NV200, Nissan, NV200							<input type="button" value="PREMIUM AD"/>
	Nissan	NV200 1.6A DX	\$53,888	\$6,230 /yr	03-Sep-2019	1,597 cc	23,810 km	Van	Available
		<b>Fuel Type:</b> Petrol Almost Like New! Genuine Low Mileage! Original Paintwork And Condition! One Of The Most Reliable Mini Auto Van. Flexible Financing P... Yes Motoring Posted: 04-Jan-2021 Tags: 2019 Nissan NV200, Nissan NV200, Nissan, NV200							<input type="button" value="PREMIUM AD"/>
	Nissan	NV200 1.6A DX	\$52,800	\$6,300 /yr	28-May-2019	1,597 cc	21,490 km	Van	Available
		<b>Fuel Type:</b> Petrol Almost New Unit With Genuine Low Mileage! High Specs Model, Dual Airbags! Original Manufacturer Paintwork, Flawless Condition. Man... Car (S) Pte Ltd Posted: 01-Jan-2021 Tags: 2019 Nissan NV200, Nissan NV200, Nissan, NV200							<input type="button" value="PREMIUM AD"/>
		<b>Upgrade To Sharpen Your Steering Response</b> Fully adjustable in terms of height and damping (30-Levels) & comes with a one year warranty. More info about this product							
	Nissan	NV200 1.6A	\$49,800	\$6,040 /yr	08-Apr-2019	1,597 cc	-	Van	Available
		<b>Fuel Type:</b> Petrol Cheapest In The Market! New Automatic Nissan Nv200! Come With Full Rear Glass Panel And Rear Sofa Seats! Warranty And Free Servi... Net Link Partners Pte Ltd Posted: 29-Dec-2020 Tags: 2019 Nissan NV200, Nissan NV200, Nissan, NV200							
	Nissan	NV200 1.6A DX	\$49,800	\$6,100 /yr	13-Mar-2019	1,597 cc	27,920 km	Van	Available
		<b>Fuel Type:</b> Petrol Like New! 1 Owner! Still Under Warranty! Loan By Bank/Finance! Welcome Trade In. Call For Viewing Now SG Motor Link Pte Ltd Posted: 22-Dec-2020 Tags: 2019 Nissan NV200, Nissan NV200, Nissan, NV200							<input type="button" value="PREMIUM AD"/>

[Compare](#)

AUTOLUTION INDUSTRIAL PTE LTD  
19 UBI ROAD 4  
SINGAPORE 408623  
TEL: 6490 9666 FAX: 68467483

AUTOLUTION INDUSTRIAL PTE. LTD.

ESTIMATE : ACCIDENT/BODY REPAIRS

REFERENCE : INS/IC/EA/0010/21

DATE : 29-DEC-2020

AUTO & GENERAL INSURANCE (SINGAPORE) PTE LTD  
190 CLEMENCEAU AVENUE #03-01  
SINGAPORE SHOPPING CENTRE  
S(239924)  
TEL : 62212111  
FAX : 67250853  
ATTN:MOTOR CLAIM DEPT

OWNER'S NAME : M/S SP SYSNET PTE LTD  
ADDRESS : 33 UBI AVE 3  
#03-15 VERTEX  
S(408868)  
TELEPHONE NO : 97464183

TYPE OF CLAIM : DIRECT SETTLEMENT / THIRD PARTY CLAIM  
POLICY NO : 5119122310  
VEHICLE NO : GBJ8441G  
MODEL CODE : YDTARCBM20ED2Y571Z  
MODEL/YEAR : NISSAN NV200 PETROL 1.6 MY2019 AT  
ENGINE NO : HR16155002D  
CHASSIS NO : JN1YAAM20Z0000359  
MILEAGE : 15658 KM  
DATE IN : 29/12/2020  
LIABILITY : 0.00  
EXCESS CLAUSE : 0.00  
ESTIMATE BY : ELMER  
ACCIDENT DATE : 28/12/2020

LKK Auto Consultants hence notify  
the Repairer of the following:

- To resurvey before/after spray painting
- To display damaged part(s) during resurvey
- Parts prices are subject to confirmation
- Third party survey is on a "Without Prejudice" basis
- No illegal modification(s) is allowed
- Supplementary item(s) must be resurveyed and  
is subject to final approval from Insurance Company

Acknowledged by Repairer

Signature:

Date:

- 9645 0084 elmer@tanchoy.com

not Autho cent  
Lack mercu

p/p \$ 715

Take photo After rep--  
12/1/21

2 days.

ESTIMATED LABOUR CHARGES FOR ACCIDENT VEHICLE REGN NO GBJ8441G

S/NO JOB CODE	NATURE OF JOB	ESTIMATED CHARGES	SURVEYOR'S RECOMMENDATION
1 ZZ/001	CHARGES TO SPRAY PAINTING FRT RH FENDER,SLIDING DOOR RH AND FRT RH DOOR	1000.00	700
2 ZZ/002	SUPPLY LTA STICKER RH FRT DOOR	na 15.00	✓
TOTAL LABOUR CHARGES		1015.00	

AUTOLUTION INDUSTRIAL PTE. LTD.

SUMMARY OF ESTIMATE FOR VEHICLE REGN NO GBJ8441G

TOTAL LABOUR CHARGES	1015.00
TOTAL SPARE PARTS CHARGES	0.00
-----	
GRAND TOTAL	1015.00 *
-----	

\* All charges do2 not include GST.

SURVEYOR'S PARTICULARS

NAME	:	
SURVEYED DATE	:	
AUTHORIZED DATE	:	
EXCESS CLAUSE	:	0.00
LIABILITY	:	0.00
REMARKS	:	

PLS NOTE : This estimate is based on visual inspection of the affected vehicle. Should we require further labour charges & spare parts in the process of repairs, we shall inform you accordingly.