

# NATIONAL Assessment Centre Services

(wef 1 Jan 05) **1109 2117000B**

Date In: <b>21/1/04</b>	Job description	Date & Time Completed	Done by
Ref No: <b>1109 2117000B</b>	SAS e-filing		
Veh No: <b>68C 26955</b>	E-mail (within 3hrs, A/C 2hrs)		
D.O.A : <b>21/1/2 12:00</b>	i-Motor Claim Form		
OD : <b>TP</b> Reporting Only	i-Motor W/O (Within: OD 2hrs, TP 4hrs)		
	i-Photo Uploaded		
TP Insurer:	Assessment/Survey Report		
	Ass't Report by Fax / Hand to Owner/Wksp		

Preferred Wksp / INC Assign Wksp / QW: (	Tel:	Fax:
TP Particulars:	Veh No: <b>5M283676</b>	INC ( ) / Non-INC ( )
Owner / Driver: (	Tel:	
Policy No: ( )	Period: ( )	Cover Type: ( )
Confirmed by: (	Date:	Time:
Insured/Driver Liability: ( ) %	[Note-Est. Status (WO): N: 0-20%; P: 21-79% P: 80-100%]	
Year of Registration: ( )	Warranty: YES ( ) / NO ( )	
Excess: (\$ )	Loading: \$1,000 ( ) / \$2,000 ( )	

**General Remarks:**

( ) Walk-In Customer : Customer's information strictly Confidential & Strictly NO refer of repairer.

( ) Total Loss Case : to e-mail Insurer URGENTLY.

Drive-In ( ) / Towed-In ( ) ; Invoice: YES ( ) / NO ( ) ; Towing Co: ( )

Remarks: (INC hotline: 6788 6616)	Date & Time Completed	Done by
1) Apply for Transport Allowance ( ) / Courtesy Car ( )		
2) QC Check / Post Repair Inspection ( )		
3) Upload Resurvey Photo [Repair Cost > \$3000] ( )		

**Injury :** \_\_\_\_\_

Date/Time	Actions

<b>Claimant's Particulars:</b>	<b>Invoice Preparation Checklist</b>		Ant (\$) 1st Bill	Ant (\$) Add Bill
Driver/Owner:	1) AR : Accident Reporting (\$30);			
Contact No:	2) DA : Damage Assessment (\$100); INC (\$80)			
Damaged Portion:	3) TF : Towing Fee \$40/\$45			
	4) FT : Follow-Through Survey \$120			
	5) FT : Follow-Through Survey (Resurvey) \$30			
	For claiming against INC Only (wef 10 Jan 2005)			
	6) TR : Re-inspection \$75			
	7) N1 : Idac DA + SMRT Survey \$160			
	8) NTUC Additional Services:-			
	ON*			
	*N5: Courtesy Car / Tpl Allowance \$5			
	*N6: Repair Co-ordination \$10			
	*N7: Post Repair Inspection \$25			
	*N8: DV / Collect Excess Coordination \$5			
	TP (N11) : TP (Non INC) against INC \$20			
	9) N12: Idac Mobile 30			
<b>QC Checked by (Engr-In-Charge):</b>	Invoice dated	Fee Charged		
<b>Auditors' Comments:</b>	Invoice dated	Fee Charged		
<b>Cat. 1:</b>				
<b>Cat. 2 / 3:</b>				

## SINGAPORE ACCIDENT STATEMENT

### IMPORTANT NOTICE

1. Please report correctly the details of the accident to speed up the claims process.
2. This Form must be completed by the Policyholder and/or the Authorised Driver
3. Information provided must be as truthful and accurate as possible. Any wilful misrepresentation or withholding of material facts may allow insurance companies to repudiate policy liability.
4. The issue and acceptance of this Form by insurance companies is not an admission of policy liability on the part of the insurance companies.
5. Any false reporting may be referred to the Police for investigation.
6. This report will be forwarded by the insurers of the GIA Records Management Centre established by the General Insurance Association of Singapore (GIA) for archiving and that copies of this report will, for a fee, be made available upon application by interested parties.
7. By the lodgement of this report to the insurers, you hereby consent to the archiving of this report at the centre and to copies of the report being made available aforesaid.

### ACCIDENT STATEMENT

Date of Submission	07/01/2021 17:04 (SGT)
Date of Accident	31/12/2020 12:00 (SGT)
Exact Location of Accident	226E Ang Mo Kio Ave 1, Singapore 565226
Additional Location Information	carpark
Country/State of Loss	Singapore

### DETAILS OF OWN VEHICLE

Vehicle Registration Number	GBC2695S
-----------------------------	----------

#### INSURED/POLICYHOLDER

Is company?	Yes
Name Of Registered Owner	ABS LEASING SERVICES PTE LTD
Company Reg No	2XXXXX528D
Email Address	john.pyj@hotmail.com
Mobile Phone No	(Phone) +65-92966056
Alternative Phone No	+--

#### VEHICLE PARTICULARS

Manufacturer	Toyota
Model	Dyna
Variant	-
Exact purpose for which vehicle was being used at time of accident	Employment
Are you claiming under your own insurance policy for repair to your vehicle?	No - Claiming third party
Vehicle Category	Commercial vehicle

#### INSURANCE COMPANY

Name of Insurance Company	China Taiping Insurance
Type of Coverage	Comprehensive
Fleet Policy	No
Policy Number	DMCVSNW00089052001
Cover Note Number	-

#### DRIVER

Name of Driver	SUN YU
Passport No/FIN	GXXXX209N
Date Of Birth	01/06/1989
Occupation	Outdoor

Date Of Driving Pass .....	02/07/2020
Driving experience .....	5 MONTHS
Gender .....	Male
Mobile Number .....	(Phone) +65-90677254
Alt. Phone Number .....	-
Email Address .....	john.pyj@hotmail.com
Address .....	BLK 407B FERNVALE ROAD
Address complement .....	#10-11
Postcode .....	792407
Is the driver the policyholder? .....	No
If No, Relationship of the Driver with the Insured .....	Hirer
Does Driver Own Other Vehicles? .....	No
Vehicle Registration Number of Other Vehicle Owned by Driver .....	-
Insurance Company of Other Vehicle Owned by Driver .....	-

#### GENERAL INFORMATION OF THE ACCIDENT

Type of Accident .....	Hit and run / Vandalism / Damaged whilst parked
Weather Conditions .....	Clear
Road Surface .....	Dry

#### OTHER INFORMATION

Was any foreign vehicle involved in the accident? .....	No
Number of vehicles involved in the accident .....	2
Was anybody injured in the Accident? .....	No
Was any injured conveyed to hospital by ambulance? .....	-
Was any other material or property damaged? .....	Yes
Number of Passengers (Including Driver) .....	1
Has the driver been approached by unknown person(s) soliciting/offering accident claims assistance? .....	No

#### DETAILS OF POLICE ACTION

Was the accident reported to the police? .....	No
Was notice of intended Prosecution given? .....	No
If yes, against whom? .....	-

#### CIRCUMSTANCES OF ACCIDENT

REFER TO STATEMENT.

#### ATTACHMENT(S)

Are accident photos available for attachment? .....	Yes
Was there any video captured by Car Camera? .....	No
Was there any audio recorded? .....	No

#### DETAILS OF OTHER VEHICLE PROPERTY 1

Vehicle Registration Number .....	SMQ8363G
Vehicle Manufacturer .....	-
Vehicle Model .....	-
Vehicle Variant .....	-
Vehicle Colour .....	-
Vehicle Category .....	Private car
Name of Driver .....	-
Contact Number .....	-
Address .....	-
Address complement .....	-
Postcode .....	-
Insurance Company Name .....	-

Nature Of Damage .....	-
Details of property damaged in accident .....	-
No. Of Passenger (Including Driver) .....	-

## SKETCH PLAN

### IMPORTANT NOTICE

1. Please report correctly the details of the accident to speed up the claims process.
2. This Form must be completed by the Policyholder and/or the Authorised Driver.
3. Information provided must be as truthful and accurate as possible. Any wilful misrepresentation or withholding of material facts may allow insurance companies to repudiate policy liability.
4. The issue and acceptance of this Form by insurance companies is not an admission of policy liability on the part of the insurance companies.
5. Any false reporting may be referred to the Police for investigation.
6. The report will be forwarded by the insurers of the GIA Records Management Centre established by the General Insurance Association of Singapore (GIA) for archiving and that copies of this report will for a fee be made available upon application by interested parties.
7. By the lodgment of this report to the insurers, you hereby consent to the archiving of this report at the centre and to copies of the report being made available aforesaid.
8. **Consent under the Personal Data Protection Act (PDPA)**

I understand, acknowledge, agree and consent that:

- (a) My insurer, my workshop and the General Insurance Association of Singapore ("GIA") may/are permitted to collect, use, disclose and/or process my personal data/personal information set out in this [form] and any other personal information provided by me or possessed by my insurer (collectively the "Personal Information") and disclose and transfer such Personal Information to all insurer(s) who have insured vehicle(s) involved in this accident (all insurer(s) who have insured vehicle(s) involved in this accident shall be collectively referred to as the "Insurers"), the Insurers' lawyers/law firms, the Monetary Authority of Singapore and any relevant government agency/authority (such as the police), for the purpose(s) of :
- (i) processing, handling and/or dealing with my claims including the settlement of the claims and any necessary investigations relating to the claims;
  - (ii) investigating the accident and/or my claims;
  - (iii) carrying out and/or dealing with my instructions or responding to any enquiries by me;
  - (iv) administering my claims (including the mailing of correspondence, statements, invoices, reports or notices to me, which could involve disclosure of certain personal data about me to bring about delivery of the same as well as on the external cover of envelopes/mail packages); and/or
  - (v) complying with applicable law in administering, processing, handling and/or dealing with my claims.(collectively the "Purposes")
- (b) all insurer(s) who have insured vehicle(s) involved in this accident and the Insurers' lawyers/law firms, may/are permitted to collect, use, disclose and/or process my Personal Information for one or more of the above Purposes; and
- (c) my Personal Information may/can be disclosed by any of the Insurers and/or GIA to their third party service providers or agents(including their lawyers/law firms), which may be sited outside of Singapore, for one or more of the above Purposes.
- (d) my Personal Information will also be collected and used to compile claims history for the purpose of fraud detection, investigation and management in present and all future claims.
- (e) the information so collected under (d) above may be shared / disclosed:
- (i) to all insurers and/or any other third parties that assist in evaluating, investigating, controlling or managing fraud, regulators, law enforcement and government agencies as reasonably required for the purposes stated, or
  - (ii) for complying with requirements under any regulations, laws or court orders.

Policyholder's Signature  
Date & Time:

Driver's Signature  
(If driver is not the policyholder)  
Date & Time:

Reporting Centre Personnel's Signature  
Name:  
NRIC/FIN No.:

# SKETCH PLAN

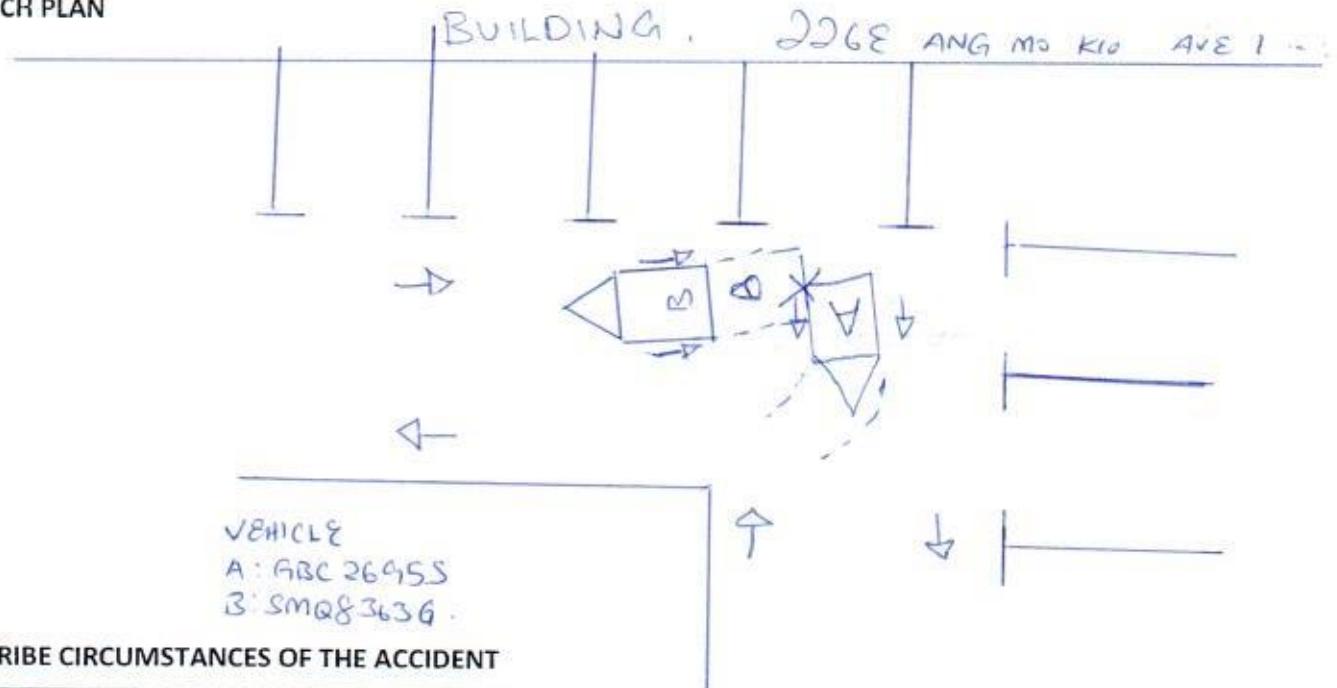

## DESCRIBE CIRCUMSTANCES OF THE ACCIDENT

ON THE STATED DATE, TIME AND LOCATION, I WAS  
STATIONARY AT A CORNER WAITING TO MAKE A RIGHT TURN DUE  
TO ON COMING VEHICLE. WHILE I WAS STATIONARY I NOTICE  
VEHICLE "B" WAS REVERSING TOWARDS MY RIGHT SIDE. I  
QUICKLY HORN AND SHOUT OUT OF MY WINDOW BUT VEHICLE  
"B" STILL COLLIDED ONTO MY REAR RIGHT HAND SIDE.  
HE ALIGHT AND APOLOGIZE THAT HE DID NOT CHECK ON HIS  
LEFT SIDE.

## DECLARATION

I/We declare the foregoing particulars are true in every respect.

Policyholder's Signature  
Date & Time:



Driver's Signature  
(If driver is not the policyholder)  
Date & Time:

Reporting Centre Personnel's Signature  
Name:  
NRIC/FIN No.:

Date of Accident : 31/12/2020 Accident Time: 1200HRS (24-HR-Format)  
Accident Place : 926E ANG MO KIO AVE 1 CARPARK.  
Vehicle Reg. No. (Car Plate No.) : GBC 2655  
Vehicle Make/Model : \_\_\_\_\_  
Insurance Company : CHINA TAIPING Policy No. \_\_\_\_\_  
Owner or Company Name / IC No. : ABS LEASING SERVICES PTE LTD  
Owner or Company Contact No. : 92966056 Owner's Hp 92966056 Company Tel \_\_\_\_\_  
DRIVER'S Name / IC No. : SUN YU. 68711209N  
DRIVER'S Date Of Birth : 01/06/1989 DRIVER'S License Pass Date 02/07/2020  
Relationship of Owner & Driver : Spouse \ Parents \ Children \ Sibling \ Employee \ Others: HRER.  
DRIVER'S Address : 407B FERNVALE ROAD #10-11 S792407  
DRIVER'S Contact No. / Alt No. : 1) 9067 7254 2) \_\_\_\_\_  
DRIVER'S Occupation : INDOOR \ OUTDOOR (e.g. working inside or outside office)  
Email Address : JOHN.PYJ@HOTMAIL.COM  
Weather & Road Surface : CLEAR & DRY \ RAINING & WET \ AFTER RAIN & WET  
Reporting Type : Reporting Only \ Claim Other Party \ Claim Own Insurance  
Number of Passengers (including Driver): 01  
Was there any video Captured by car camera: YES \ NO  
Exact purpose for which vehicle was being used at the time of accident: Private use \ Work purpose

Other Party Driver's Particular (if any)

Vehicle Reg. No: SM88363G  
Vehicle Make/Model: \_\_\_\_\_  
Name Driver: \_\_\_\_\_  
IC No. Driver: \_\_\_\_\_  
Driver's Contact & Add: \_\_\_\_\_

Vehicle Reg. No: \_\_\_\_\_  
Vehicle Make/Model: \_\_\_\_\_  
Name Driver: \_\_\_\_\_  
IC No. Driver: \_\_\_\_\_  
Driver's Contact & Add: \_\_\_\_\_



Motor Commercial

MZ407/C

R SN

AN0597A

Cov. Type:C

**CERTIFICATE OF INSURANCE**

Motor Vehicles (Third-Party Risks and Compensation) Act (Chapter 189)  
Motor Vehicles (Third-Party Risks and Compensation) Rules, 1960  
Road Transport Act, 1987 (Malaysia)  
Motor Vehicles (Third-Party Risks) Rules, 1959 (Malaysia)

CERTIFICATE No.

DMCVSNW00089052001

Engine No.: 1KD2123260

Cha. No.: JTFAT35Y70K201756

1. Index Mark and Registration  
Number of Vehicle

GBC2695S

AUTOSAFE  
=====

2. Name of Policy Holder

ABS LEASING SERVICES PTE LTD

3. Effective date of the Commencement of  
Insurance for the purposes of the Regulations,  
Ordinance or Enactment

27/10/2020

Excess Sect. I. \$S1,500.00

Excess Sect. II \$S1,500.00

EX ON WINDSCREEN. \$S100.00

4. Date of Expiry of Insurance

27/10/2021

5. Persons or Classes of Persons entitled to drive\*

Any person who is driving on the Policyholder's order or with their permission or to whom the vehicle is hired.  
Provided that the person driving is permitted in accordance with the licensing or other laws or regulations to drive the Motor Vehicle or has been so permitted and is not disqualified by order of a Court of Law or by reason of any enactment or regulation in that behalf from driving the Motor Vehicle. And provided further that the Motor Vehicle is registered under the Road Traffic Act and its registration under the Road Traffic Act has not been cancelled at the time of the accident loss or damage.

6. Limitations as to use:

- (1) Use for racing, pace-making, reliability trial or speed-testing.
- (2) Use whilst drawing a trailer except the towing (other than for reward) of any one disabled mechanically propelled vehicle.
- (3) Use for the carriage of passengers for hire or reward by any person to whom the vehicle is hired.

HIRE PURCHASE CO.: ABS FINANCIAL PTE LTD AS HP OWNER

\* Limitations rendered inoperative by Section 8 of the Motor Vehicles (Third-Party Risks and Compensation) Act (Chapter 189) and Section 95 of the Road Transport Act 1987 (Malaysia), are not to be included under these headings

**I/We hereby Certify** that the policy to which this Certificate relates is issued in accordance with the provisions of the Motor Vehicles (Third-Party Risks and Compensation) Act (Chapter 189) and Part IV of the Road Transport Act, 1987 (Malaysia).

Please see reverse

For CHINA TAIPING INSURANCE (SINGAPORE) PTE. LTD.

Issued By: SG MOTOR TRADER PTE LTD  
Authorised Officer

Authorised Signatory