

ASS. REG. BY: Kennerth REF: CTZ/21000304/Kt C

ASSIGNMENT

<p>From: _____ Date: _____</p> <p>Estimated Cost: _____</p> <p>OD / TP / WS / TP RES / OD RES / EVA / INV / MV</p> <p>To Inspect Vehicle No: _____</p> <p>at Workshop m/s <u>Yee Auto</u></p> <p>of _____</p> <p>Insured: _____</p> <p>Policy No. _____</p> <p>Claims No. _____</p> <p>Sum Insured: _____ Excess: _____</p> <p>(Client's Record)</p> <p>Make of Veh: _____</p> <p>(Policy Condition)</p> <p>Remark: The veh had commenced its repair at the time of inspection.</p> <p>Bal. or Market Value: <u>\$8800</u></p> <p>IDAC Accident Report: _____ Consistent? : Yes or No</p> <p>GIA / PR Seen: _____ Consistent? : Yes or No</p> <p>Est. Repairs: <u>06</u> days Res.: Yes or No</p> <p>Sum Sum: <u>20</u> % 3 Val.: Yes or No</p> <p>SA / REV / REP <u>03/12</u> 24 HRS</p> <p>Date: _____ Person Contacted: _____ Vehicle: IN / OUT</p>	<p>Veh No: <u>GBA 6062C</u> Yr Regn: <u>09, 07</u></p> <p>Type: M.Car / M.Cycle / Bus / Van / Lorry / Taxi / Prime Mover /</p> <p>Truck / Trailer or</p> <p>Make: <u>Suz</u> <u>every</u> c.c. <u>658</u></p> <p>Colour: <u>White</u> A/C: Insured / Std / Nil / NA</p> <p>Sp. Reading: <u>179153</u> T/Radio: Insured / Std / Nil / NA</p> <p>Eng/No: _____</p> <p>C/No: <u>DA 64V - 209560</u></p> <p>Gen. Cond: <u>Good</u> / Fair / Poor / Burnt</p> <p>Steering: Inorder / Jammed / Leaked / Burnt or</p> <p>Brake: Inorder / Jammed / Leaked / Burnt or</p> <p>Modl: <u>Nil</u> / S/Rlm / STD A/Rlm or</p> <p>Tyre Size: F: _____ R: <u>155R12x8</u></p> <p>BS / DUN / EXNOVA / GY / FS / LIZA / MIC / OHTSU / PIR / SUMI /</p> <p>TOYO / YOKO or</p> <p>Front: _____ Rear: _____</p> <p>R/Bal. <u>7</u> mm R/Bal. <u>6</u> mm</p> <p>L/Bal. <u>7</u> mm L/Bal. <u>6</u> mm</p> <p>D.O.A. <u>4/1/21</u> D.O.I. <u>8/1/2021</u></p> <p>Survey held at _____</p> <p>Des. of Damages: Frt / <u>Rear</u> / O/S / N/S / UIC / Rooftop or</p> <p>The UIC / Chassis frame / Body Structure affected due to collision.</p>
--	--

Date / Time	Action / Instruction
1	<u>CTA Refute @ 5993</u>
18/1	<u>11 Bp @ 2500 Carpm</u>
	red: 10634.70; 80%

<p>File Pass to? <input type="checkbox"/> : Prell. Report</p> <p>File Return to? <input type="checkbox"/> : Final Report</p> <p>Format: _____</p> <p>Sum / I.B.I: (\$ _____)</p>	<p>Days Of Repair: <u>6</u></p> <p>Resurvey No. of Trip: _____</p> <p>Add Fee: <input type="checkbox"/> : Site Insp (\$ _____)</p> <p><input type="checkbox"/> : Interview (\$ _____)</p> <p><input type="checkbox"/> : Tech Invs (\$ _____)</p> <p><input type="checkbox"/> : Weekend (\$ _____)</p>	<p>Survey Fee: _____</p> <p>Transportation: _____</p> <p>Fix: _____</p> <p>Others: _____</p> <p>TOTAL: _____</p>
--	---	--

Insured By: STA Inspection Pte Ltd(575627)
 Date & Time: 05/01/2021 14:56 (SGT)
 Insured By: Mohamad Farez Bin Jalil
 Date & Time: 05/01/2021 14:56 (SGT)

SINGAPORE ACCIDENT STATEMENT

IMPORTANT NOTICE

1. Please report correctly the details of the accident to speed up the claims process.
2. This Form must be completed by the Policyholder and/or the Authorised Driver.
3. Information provided must be as truthful and accurate as possible. Any wilful misrepresentation or withholding of material facts may allow insurance companies to repudiate policy liability.
4. The issue and acceptance of this Form by insurance companies is not an admission of policy liability on the part of the insurance companies.
5. **Any false reporting may be referred to the Police for investigation.**
6. This report will be forwarded by the insurers of the GIA Records Management Centre established by the General Insurance Association of Singapore (GIA) for archiving and that copies of this report will, for a fee, be made available upon application by interested parties.
7. By the lodgement of this report to the insurers, you hereby consent to the archiving of this report at the centre and to copies of the report being made available aforesaid.

ACCIDENT STATEMENT

Date of Submission	05/01/2021 14:56 (SGT)
Date of Accident	04/01/2021 14:50 (SGT)
Exact Location of Accident	Tanglin Rd, Singapore
Additional Location Information	-
Country/State of Loss	Singapore

DETAILS OF OWN VEHICLE

Vehicle Registration Number	GBA6062C
INSURED/POLICYHOLDER	
Insurance company?	Yes
Name Of Registered Owner	J C SECURITY SERVICES
Company Reg No	5XXXX175K
Mail Address	jcsecure@singnet.com.sg
Mobile Phone No	(Phone) +65-84994866
Alternative Phone No	(Office) +65-84994866

VEHICLE PARTICULARS

Manufacturer	Suzuki
Model	Every
Variant	-
Intended purpose for which vehicle was being used at time of accident	Employment
Are you claiming under your own insurance policy for repair to vehicle?	No - Claiming third party
Vehicle Category	Commercial vehicle

INSURANCE COMPANY

Name of Insurance Company	NTUC
Type of Coverage	Comprehensive
Policy Number	No
Policy Number	5088378693-03
Policy Number	-

Driver	MAGENDERAN S/O MARIMUTHU
Registration Number	SXXXX349G
Birth Date	13/01/1968
Location	Indoor



Date Of Driving Pass	11/08/2008
Driving experience	12 YEARS AND 5 MONTHS
Gender	Male
Mobile Number	(Phone) +65-84994866
Alt. Phone Number	-
Email Address	jcsecure@singnet.com.sg
Address	BLOCK 2 JALAN BUKIT MERAH #04-5144
Address complement	-
Postcode	150002
Is the driver the policyholder?	No
If No, Relationship of the Driver with the Insured	Other
Does Driver Own Other Vehicles?	No
Vehicle Registration Number of Other Vehicle Owned by Driver	-
Insurance Company of Other Vehicle Owned by Driver	-

GENERAL INFORMATION OF THE ACCIDENT

Type of Accident	Collision - Head to Rear
Weather Conditions	Clear
Road Surface	Dry

OTHER INFORMATION

Was any foreign vehicle involved in the accident?	No
Number of vehicles involved in the accident	2
Was anybody injured in the Accident?	Yes
Was any injured conveyed to hospital by ambulance?	No
Was any other material or property damaged?	Yes
Number of Passengers (Including Driver)	1
Has the driver been approached by unknown person(s) soliciting/offering accident claims assistance?	No

DETAILS OF POLICE ACTION

Was the accident reported to the police?	Yes
Police Station Name	Thomson Neighbourhood Police Post
Police Station Phone No	(Phone) +65-18004529999
Alt. Police Station Phone No	(Fax) +65-65535740
Police Station Address	Blk 25 Sin Ming Road #01-180 Singapore 570025
Was notice of intended Prosecution given?	No
If yes, against whom?	-

CIRCUMSTANCES OF ACCIDENT

REFER TO POLICE REPORT AND ATTACHED

ATTACHMENT(S)

Are accident photos available for attachment?	Yes
Was there any video captured by Car Camera?	No
Was there any audio recorded?	No

DETAILS OF OTHER VEHICLE PROPERTY 1

Vehicle Registration Number	SJP1922E
Vehicle Manufacturer	-
Vehicle Model	-
Vehicle Variant	-
Vehicle Colour	-
Vehicle Category	Private car
Name of Driver	CHRISTOPHER TAN YI HAO
Contact Number	(Phone) +65-96405959

SKETCH PLAN

(A) GBA 6062 C

(B) SJP1922E

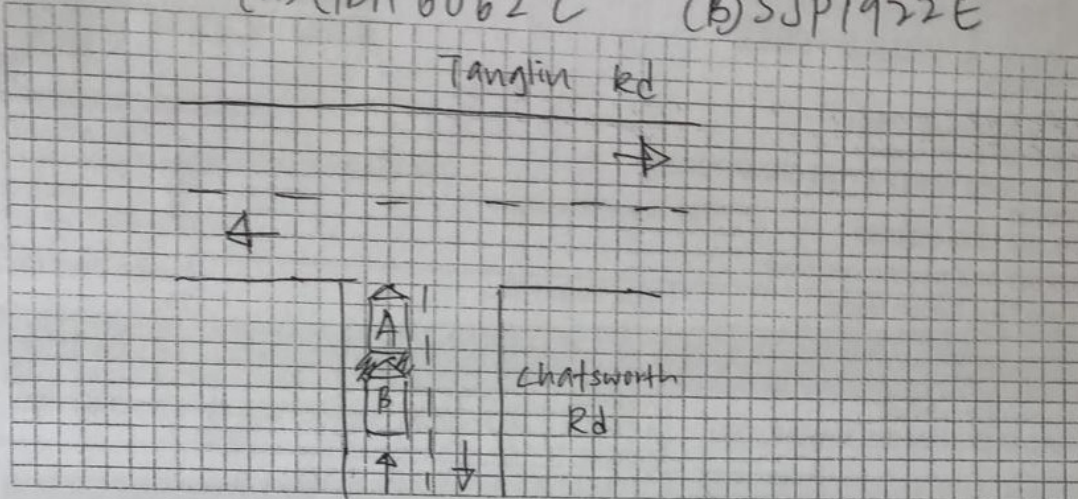

DESCRIBE CIRCUMSTANCES OF THE ACCIDENT

Refer to Police Report

Police Report No: T/20210104/2098

* Kindly email my GBA Report to me & my workshop
Yee Auto. Pte. Ltd yeeautoptelt2@gmail.com

DECLARATION

I/We declare the foregoing particulars are true in every respect.



Policyholder's Signature

Date & Time:

Driver's Signature

(If driver is not the policyholder)

Date & Time:

Reporting Centre Personnel's Signature

Name:

NRIC/FIN No.:



YEE AUTO PTE LTD

160 Sin Ming Drive #02-17/07-12 Sin Ming AutoCity Singapore 575722
 Tel: 6457 5768 Fax: 6252 8459 Mobile: 9687 4031
 Email: yeeautopte ltd@gmail.com
 Registration No.: 201719251W GST No: 201719251W

M/S : China Taiping Insurance (Singapore) Pte Ltd
 3 Anson Road
 #16-00 Springleaf Tower
 Singapore 079909

Estimate No: ES2100002
 Date: 07 Jan 2021

ATTN: Motor Claim Department

Not Authorized
61 Days @ 2500k
Permy After Repair

Policy No:
 Veh Reg No: GBA6062C
 Make/Model: SUZUKI EVERY GA 660 M
 Chassis No: DA64V209560
 Engine No: K6A7181319
 Reg. Date: 12/09/2007

Your Ref No: -
 Claim Type: Third Party
 Accident Date: 04/01/2021
 TP Veh Reg No: SJP1922E

Estimate Repair Cost to Vehicle No :GBA6062C

Description	U/Price	Quantity	List Price	Amount
			SS	SS
Net Price				
1 REAR NUMBER PLATE	60.00	1 PC	60.00	60.00
Spare Parts				
2 REAR AIR VENT	45.10	1 PC	45.10	X
3 REAR BUMPER	850.15	1 PC	850.15	✓
4 REAR BUMPER BRACKET - LH	50.35	1 PC	50.35	X
5 REAR BUMPER BRACKET - RH	50.35	1 PC	50.35	✓
6 REAR BUMPER CLIPS	40.00	1 SET	40.00	✓
7 REAR BUMPER SIDE RETAINER - LH	40.35	1 PC	40.35	X
8 REAR BUMPER SIDE RETAINER - RH	40.35	1 PC	40.35	✓
9 REAR DUST COVER - LH	48.50	1 PC	48.50	X
10 REAR DUST COVER - RH	48.50	1 PC	48.50	X
11 REAR END INNER PANEL	300.05	1 PC	300.05	✓
2 REAR END PANEL	350.85	1 PC	350.85	✓
3 REAR FLOOR BOARD INSULATOR	180.05	1 PC	180.05	X
4 REAR FLOOR BOARD PANEL	1,240.05	1 PC	1,240.05	X
5 EXHAUST MOUNTING	70.10	1 PC	70.10	X
6 REAR EXHAUST MUFFLER	584.35	1 PC	584.35	X
7 REAR NUMBER PLATE LAMP - LH	60.10	1 PC	60.10	X
8 REAR NUMBER PLATE LAMP - RH	60.10	1 PC	60.10	X
9 REAR WINDSCREEN MOULDINGS	108.50	1 PC	108.50	X
1 REAR WINDSCREEN SOLAR FILM	200.00	1 PC	200.00	X
1 REAR WIPER ARM	73.10	1 PC	73.10	X
1 REAR WIPER BLADE	33.10	1 PC	33.10	X
1 REAR WIPER MOTOR	385.10	1 PC	385.10	X
1 SPARE WHEEL CARRIER	220.05	1 PC	220.05	X
1 SPARE WHEEL HOLDER	80.10	1 PC	80.10	X
1 SPEED LIMIT STICKER '70KM'	20.00	1 PC	20.00	✓
1 REAR TAILGATE	1,360.35	1 PC	1,360.35	✓
1 REAR TAILGATE SHOCK ABSORBER - LH	240.10	1 PC	240.10	X
1 REAR TAILGATE SHOCK ABSORBER - RH	240.10	1 PC	240.10	X
1 REAR TAILGATE INNER HOLDER	80.00	1 PC	80.00	✓
1 REAR TAILGATE INNER TRIM BOARD	353.05	1 PC	353.05	X
1 REAR TAILGATE LOWER LOCK	30.05	1 PC	30.05	X
1 REAR TAILGATE OUTER HANDLE	92.00	1 PC	92.00	X
1 REAR TAILGATE STICKER '3PAX'	20.00	1 PC	20.00	✓



YEE AUTO PTE LTD

160 Sin Ming Drive #02-17/#07-12 Sin Ming AutoCity Singapore 575722

Tel: 6457 5768 Fax: 6252 8459 Mobile: 9687 4031

Email: yeeautopteitd@gmail.com

Registration No.: 201719251W GST No: 201719251W

M/S : China Taiping Insurance (Singapore) Pte Ltd
3 Anson Road
#16-00 Springleaf Tower
Singapore 079909

ATTN: Motor Claim Department

Your Ref No: -
Claim Type: Third Party
Accident Date: 04/01/2021
TP Veh Reg No: SJP1922E

Estimate No: ES2100002
Date: 07 Jan 2021
Policy No:
Veh Reg No: GBA6062C
Make/Model: SUZUKI EVERY GA 660
M
Chassis No: DA64V209560
Engine No: K6A7181319
Reg. Date: 12/09/2007

Estimate Repair Cost to Vehicle No :GBA6062C

Description	U/Price	Quantity	List Price	Amount
			SS	SS
35 REAR TAILGATE STICKER 'EVERY'	45.00	1 PC	45.00	—
36 REAR TAILGATE LOGO 'SUZUKI'	48.00	1 PC	48.00	—
37 REAR TAILGATE TOP LOCK	250.05	1 PC	250.05	—
38 REAR TAILGATE WEATHERSTRIP	180.75	1 PC	180.75	50.75
39 TAIL LAMP LH	642.00	1 PC	642.00	X
40 TAIL LAMP RH	642.00	1 PC	642.00	X
			9,404.70	9,404.70
Labour				
41 TO DISMANTLE & REPLACE DAMAGED PARTS, PANEL BEAT WHERE NECESSARY.	1,600.00	1 JOB	1,600.00	800
42 TO PUTTY, APPLY PRIMER & SPRAY-PAINT ON THE AFFECTED PORTION.	1,300.00	1 JOB	1,300.00	800
43 TO APPLY RUST- PROOFING ON REPAIRED, REPLACED PANEL.	220.00	1 JOB	220.00	60
44 TO REMOVE/REFIX REAR WINDSCREEN TO FACILITATE REPAIRS.	200.00	1 JOB	200.00	120
45 TO REMOVE/TRANSFER TAILGATE COMPONENTS.	100.00	1 JOB	100.00	60
46 TO REMOVE/RENEW EXHAUST MUFFLER.	80.00	1 JOB	80.00	60
47 TOWING FEE	120.00	1 JOB	120.00	X
48 TO CHECK WIRING FUNCTIONS.	50.00	1 JOB	50.00	150
			3,670.00	3,670.00
Total				SS 13,134.70
Add GST @ 7%				919.43
Total Amount Payable				SS 14,054.13

TOTAL: SINGAPORE DOLLAR FOURTEEN THOUSAND FIFTY FOUR AND CENTS THIRTEEN ONLY

the Repairer of the following:

- To resurvey before/after spray painting
- To display damaged part(s) during resurvey
- Parts prices are subject to confirmation
- Third party survey is on a "Without Prejudice" basis
- No illegal modification(s) is allowed
- Supplementary item(s) must be resurveyed and is subject to final approval from Insurance Company

Acknowledged by Repairer
Signature:
Date:

For Yee Auto Pte Ltd

AUTHORISED SIGNATURE