

ASS. REC. BY: BRYANREF: CS/AGI21000213/Dgd3**ASSIGNMENT**COE July 2023

From: _____ Date: _____

Estimated Cost: _____

OD (TP) / WS / TP RES / OD RES / EVA / INV / MVTo Inspect Vehicle No: SJH 327Yat Workshop m/s JWA INTERNATIONAL

of _____

Insured: SMG 7806E

Policy No. _____

Claims No. C10008568/KY

Sum Insured: _____ Excess: _____

(Client's Record)

Make of Veh: _____

(Policy Condition)

Remark: The veh had commenced its
repair at the time of inspection.

<input checked="" type="checkbox"/>	<input type="checkbox"/>
N/S	O/S
<input type="checkbox"/>	<input checked="" type="checkbox"/>

Bal. or Market Value: _____

IDAC Accident Rpt: _____ Consistent? : Yes or No

GIA / PR Seen: _____ Consistent? : Yes or No

Est. Repairs: 7 days Res.: Yes or NoLum Sum: 20 % 3 Val.: Yes or No

CA / REV / REP. / 24 HRS

Vehicle: IN / OUT

Date: _____ Person Contacted: _____

Veh No: SJH 327Y Yr Regn: July 2008Type: M.Car / M.Cycle / Bus / Van / Lorry / Taxi / Prime Mover /

Truck / Trailer or

Make: Kia Cerato c.c. 1591Colour: White A/C: Insured / Std / NI / NASp. Reading: 181059 T/Radio: Insured / Std / NI / NAEng/No: G4FC8H001819C/No: KNAFE227285597752Gen. Cond: Good / Fair / Poor / BurntSteering: Inorder / Jammed / Leaked / Burnt orBrake: Inorder / Jammed / Leaked / Burnt orModi: Nil / S/Rim / STD A/Rim orTyre Size: F: 185/65 R15R: — 11 —

BS / DUN / EXNOVA / GY / FS / LIZA / MIC / OHTSU / PIR / SUMI /

TOYO / YOKO or Firenze

Front _____ Rear _____

R/Bal. S mm R/Bal. S mmL/Bal. S mm L/Bal. S mmD.O.A. 01/01/2021 D.O.I. 06/01/2021Survey held at JWG AMK

Des. of Damages: Frt / Rear / O/S / N/S / U/C / Rooftop or

o/s Front y o/s Rr

The U/C / Chassis frame / Body Structure affected due to collision.

Date / Time	Action / Instruction
	Budget Dm. t. SMG 7806E
	MV 16K
	LIA 9.5K
	HL 6.5K
21/04/2021	Invoice 2/5 5000/- with 7 days 2 day. (CRED #33672.24; 87%)

Date/Time, File Pass to? ☐ : Preli. Report1) 20/4 TYPIST ☐ : Final Report

Date/Time, File Return to?

2) _____

Days Of Repair: 7Resurvey No. of Trip: 2Add Fee: ☐ : Site Insp (\$ _____)☐ : Interview (\$ _____)☐ : Tech. Invs (\$ _____)☐ : Weekend (\$ _____)

Survey Fee:

Transportation:

S + RS. SI

Photos

Others

TOTAL

Report Format: TPLump Sum / LB. t. 5,000/-

JWG INTERNATIONAL PTE. LTD.

10, ANG MO KIO IND PARK 2A, #03-08 AMK AUTOPOINT, SINGAPORE 568047

H/P: 8299 6103 | FAX: 6909 9592

E-Mail: jwg.claims@yahoo.com

To: AUTO & GENERAL INSURANCE (SINGAPORE) PTE LTD

Att: Motor Claims Dept

ACCIDENT INVOLVING SMG7806E [YOUR INSURED] & SJH327Y [OUR CLIENT]

ON 01/01/2021.

ESTIMATED REPAIR COSTS FOR SJH327Y

Lower Arm 264.00
Knuckle 311.30
wheel bearing 208.00

<u>QTY</u>	<u>PARTS</u>	<u>AMOUNT</u>	
2PCS	FRONT WHEEL BEARING LH / RH @ \$310.00 EACH o/s Dam H/S HH	\$ 620.00	✓
2PCS	FRONT WHEEL BEARING HUB LH / RH @ \$345.00 EACH HS	\$ 690.00	X
2PCS	FRONT KNUCKLE ARM LH / RH @ \$523.00 EACH o/s distal H/S HH	\$ 1,046.00	✓
2PCS	FRONT LOWER ARM LH / RH @ \$419.20 EACH o/s distal H/S HH	\$ 838.40	✓
2PCS	FRONT ABSORBER LH / RH @ \$398.20 EACH o/s distal H/S HH	\$ 796.40	✓
2PCS	FRONT STABILIZER LINK LH / RH @ \$195.00 EACH HH 233.00	\$ 390.00	X
1PC	FRONT STABILIZER BAR HH	\$ 378.20	X
2PCS	FRONT TIE ROD LH / RH @ \$285.00 EACH HH	\$ 570.00	X
2PCS	FRONT TIE ROD END LH / RH @ \$321.00 EACH HH	\$ 642.00	X
1PC	FRONT CROSSMEMBER HH	\$ 1,890.00	X
1PC	CATALYTIC CONVERTER HH	\$ 2,310.00	X
1PC	REAR EXHAUST MID PIPE SVL	\$ 1,980.00	X
1PC	REAR EXHAUST MID PIPE MOUNTING HH	\$ 92.00	X
2PCS	SIDE SKIRT LH / RH @ \$1,450.00 EACH HF	\$ 2,900.00	X
2PCS	ROCKER PANEL LH / RH @ \$980.00 EACH HH	\$ 1,960.00	X
1PC	REAR DOOR RH Dents	899.00 \$ 1,620.00	✓
1PC	REAR DOOR CENTER MOULDING RH Wack	128.10 \$ 295.00	✓
1PC	REAR DOOR INNER TRIM BOARD RH HH	\$ 698.00	X
1PC	REAR DOOR WEATHER STRIP RH SVL	\$ 311.00	X
1PC	REAR DOOR WINDOW MOULDING RH HH	\$ 192.00	X
1PC	REAR DOOR LOCK RH SVL	\$ 302.00	X
1PC	REAR DOOR BLACK PLASTIC RH Hec	21.00 \$ 114.00	✓
1PC	REAR DOOR WINDOW MOTOR RH HH	\$ 528.00	X
1PC	REAR DOOR WINDOW REGULATOR RH HH	\$ 412.00	X
1PC	REAR FENDER RH Dents	930.90 \$ 1,680.00	✓
1PC	REAR FENDER INNER SHIELD RH HH	\$ 128.00	X
1PC	REAR FENDER INNER TRIM RH HH	\$ 419.00	X
1PC	REAR WINDSCREEN MOULDING Hec	115.20 \$ 310.00	✓
1PC	REAR BUMPER Key	\$ 894.00	X
2PCS	REAR BUMPER SIDE RETAINER LH / RH @ \$82.00 EACH SVL	\$ 164.00	X

1PC	REAR END PANEL HH		\$ 952.00	X
1PC	REAR END PANEL TOP GARNISH HH	253.00	\$ 319.00	X
2PCS	REAR WHEEL BEARING LH / RH @ \$325.00 EACH o/s Dam H/S HH		\$ 650.00	LL
2PCS	REAR WHEEL BEARING HUB LH / RH @ \$340.00 EACH HH		\$ 680.00	X
2PCS	REAR LOWER ARM LH / RH @ \$418.00 EACH HH		\$ 836.00	X
2PCS	REAR ABSORBER LH / RH @ \$382.00 EACH o/s distorted H/S HH		\$ 764.00	LL
2PCS	REAR THRUST ARM LH / RH @ \$394.00 EACH HH	297.70	\$ 788.00	X
2PCS	REAR CONTROL ARM LH / RH @ \$411.80 EACH HH		\$ 823.60	X
1PC	REAR EXHAUST PIPE HH		\$ 1,049.00	X
1PC	REAR EXHAUST MOUNTING HH		\$ 94.00	X
1PC	REAR EXHAUST HEAT SHIELD HH		\$ 188.00	X

3661.20

3295.08

PARTS SUM: \$ 32,313.60
 PARTS LESS 10%: \$ 3,231.36
 PARTS TOTAL: \$ 29,082.24

LABOUR & SPECIAL NETT ITEMS

*	TO SUPPLY REAR WINDSCREEN SEALANT HH	\$ 80.00	40/-
*	TO SUPPLY REAR WINDSCREEN DAMPING SEAL HH	\$ 30.00	X
*	TO SUPPLY REAR BUMPER CLIPS HH	\$ 50.00	X
*	TO SUPPLY REAR END PANEL SEALANT HH	\$ 80.00	X
*	TO SUPPLY REAR END PANEL TOP GARNISH CLIPS HH	\$ 50.00	X
*	TO SUPPLY REAR FENDER SEALANT HH	\$ 80.00	40/-
*	TO SUPPLY REAR FENDER INNER TRIM CLIPS HH	\$ 50.00	X
*	TO SUPPLY 2PCS SPORT RIM Cnt o/s front o/s rear	\$ 1,400.00	900/-
*	TO REMOVE ALL INTERIOR UPHOLSTERLY ITEMS TO FACILITATE REPAIRS	\$ 400.00	120/-
		980.00	
*	TO REMOVE & PANEL BEAT ALL DAMAGED ABOVE PARTS & PANELS	\$ 3,000.00	700/-
*	TO RESPRAY NEW PAINTWORK FOR ALL DAMAGED AREAS	\$ 3,000.00	700/-
*	TO TUFF COAT DAMAGED AREAS	\$ 300.00	40/-
*	TO RNR FRONT UNDERCARRIAGE TO FACILITATE REPAIRS	\$ 500.00	150/-
*	TO RNR REAR UNDERCARRIAGE TO FACILITATE REPAIRS	\$ 500.00	150/-
*	TO CONDUCT COMPUTERIZED WHEEL ALIGNMENT	\$ 120.00	60/-
*	TO RNR REAR BUMPER SENSOR TO FACILITATE REPAIRS	\$ 150.00	HH
*	TO RNR REAR WINDSCREEN TO FACILITATE REPAIRS	\$ 300.00	120/-
*	TO CHECK & RE-FIX ALL ELECTRICAL WIRINGS	\$ 200.00	HH

- * TO RNR REAR EXHAUST & ATTACHMENT PARTS TO FACILITATE REPAIRS \$ 400.00 ~~11~~
2040.00
- * TO COMPUTERIZE DIAGNOSE FAULT CODES & CONTROL UNITS. RESET ALL MEMORIES TO FACTORY DEFAULT SETTINGS \$ 300.00 ~~11~~

LABOUR & S/N TOTAL: \$ 9,590.00

GRAND TOTAL ESTIMATED REPAIR COSTS (NON-INCLUSIVE OF 7% GST): \$ 38,672.24

06/01/2021 @ 1600hrs

6315.08

Not Antenna

L/s 5000/-

2/smm 7 days.

21
Mar

Check MV

2kk Auto

Check part prices.

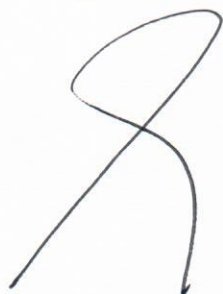

LKK Auto Consultants hence notify the Repairer of the following:

- To resurvey before/after spray painting
- To display damaged part(s) during resurvey
- Parts prices are subject to confirmation
- Third party survey is on a "Without Prejudice" basis
- No illegal modification(s) is allowed
- Supplementary item(s) must be resurveyed and is subject to final approval from Insurance Company

Acknowledged by Repairer

Signature:

Date:

NAME
ADDRESS

Home Tel.:

VIN:

Registration: SJH 327 Y

Technician:

Mileage:

Time Printed 6.1.21 12:46 PM

KIA CERATO

Front : Left

Actual	BEFORE	Specified Range
-0°12'		-0°30' 0°30'
2°19'		2°06' 3°06'
0°41'		-0°05' 0°05'
13°26'		
13°15'		

Camber
Caster
Toe
SAI
Included Angle
Turning Angle Diff.

Front : Right

Actual	BEFORE	Specified Range
-0°45'		-0°30' 0°30'
1°38'		2°06' 3°06'
-1°06'		-0°05' 0°05'
12°38'		
11°53'		

Front

Cross Camber
Cross Caster
Cross SAI
Total Toe
Cross Turn Diff.

Actual	BEFORE	Specified Range
0°33'		
0°41'		
0°48'		
-0°26'		-0°09' 0°09'

Rear : Left

Actual	BEFORE	Specified Range
-1°09'		-1°25' -0°25'
0°01'		0°05' 0°14'

Camber
Toe

Rear : Right

Actual	BEFORE	Specified Range
-1°40'		-1°25' -0°25'
-0°03'		0°05' 0°14'

Rear

Cross Camber
Total Toe
Thrust Angle

Actual	BEFORE	Specified Range
0°32'		
-0°01'		0°09' 0°28'
0°02'		

SINGAPORE ACCIDENT STATEMENT

IMPORTANT NOTICE

1. Please report correctly the details of the accident to speed up the claims process.
2. This Form must be completed by the Policyholder and/or the Authorised Driver.
3. Information provided must be as truthful and accurate as possible. Any wilful misrepresentation or withholding of material facts may allow insurance companies to repudiate policy liability.
4. The issue and acceptance of this Form by insurance companies is not an admission of policy liability on the part of the insurance companies.
5. **Any false reporting may be referred to the Police for investigation.**
6. This report will be forwarded by the insurers of the GIA Records Management Centre established by the General Insurance Association of Singapore (GIA) for archiving and that copies of this report will, for a fee, be made available upon application by interested parties.
7. By the lodgement of this report to the insurers, you hereby consent to the archiving of this report at the centre and to copies of the report being made available aforesaid.

ACCIDENT STATEMENT

Date of Submission	04/01/2021 14:35 (SGT)
Date of Accident	01/01/2021 21:20 (SGT)
Exact Location of Accident	Singapore
Additional Location Information	Yishun Avenue 9 towards Yishun Avenue 6 Beside ESSO Station
Country/State of Loss	Singapore

DETAILS OF OWN VEHICLE

Vehicle Registration Number	SJH327Y
-----------------------------	---------

INSURED/POLICYHOLDER

Is company?	No
Name Of Registered Owner	FERI ANGKRIAWAN PHAN
NRIC No	SXXXX511D
Email Address	24leonardho@gmail.com
Mobile Phone No	(Phone) +65-87487040
Alternative Phone No	+65-87487040

VEHICLE PARTICULARS

Manufacturer	Kia
Model	Cerato
Variant	-
Exact purpose for which vehicle was being used at time of accident	Private use
Are you claiming under your own insurance policy for repair to your vehicle?	No - Claiming third party
Vehicle Category	Private car

INSURANCE COMPANY

Name of Insurance Company	NTUC
Type of Coverage	Comprehensive
Fleet Policy	No
Policy Number	5118815718 (CLASSIC)
Cover Note Number	-

DRIVER

Name of Driver	FERI ANGKRIAWAN PHAN
NRIC No	SXXXX511D
Date Of Birth	17/02/1991
Occupation	Indoor

Date Of Driving Pass	13/05/2019
Driving experience	1 YEAR AND 8 MONTHS
Gender	Male
Mobile Number	(Phone) +65-87487040
Alt. Phone Number	+65-87487040
Email Address	24leonardho@gmail.com
Address	502A Yishun Street 51 #07-400
Address complement	-
Postcode	761502
Is the driver the policyholder?	Yes
If No, Relationship of the Driver with the Insured	-
Does Driver Own Other Vehicles?	No
Vehicle Registration Number of Other Vehicle Owned by Driver	-
Insurance Company of Other Vehicle Owned by Driver	-

GENERAL INFORMATION OF THE ACCIDENT

Type of Accident	Collision - Major/Minor Rd
Weather Conditions	Raining
Road Surface	Wet

OTHER INFORMATION

Was any foreign vehicle involved in the accident?	No
Number of vehicles involved in the accident	2
Was anybody injured in the Accident?	Yes
Was any injured conveyed to hospital by ambulance?	No
Was any other material or property damaged?	Yes
Number of Passengers (Including Driver)	4
Has the driver been approached by unknown person(s) soliciting/offering accident claims assistance?	No

PASSENGER 1

Name	Phan Yifei
Gender	Female

PASSENGER 2

Name	Phan Yihong
Gender	Male

PASSENGER 3

Name	Wong Yuhan
Gender	Female

DETAILS OF POLICE ACTION

Was the accident reported to the police?	Yes
Police Station Name	Woodlands Division Headquarters
Police Station Phone No	(Phone) +65-18004660000
Police Station Address	1 Woodlands St 12 Singapore 738622
Was notice of intended Prosecution given?	No
If yes, against whom?	-

CIRCUMSTANCES OF ACCIDENT

Refer to Police Report L/20210102/7012

ATTACHMENT(S)

Are accident photos available for attachment?	Yes
Was there any video captured by Car Camera?	No
Was there any audio recorded?	No

DETAILS OF OTHER VEHICLE PROPERTY 1

Vehicle Registration Number	SMG7806E
Vehicle Manufacturer	-
Vehicle Model	-
Vehicle Variant	-
Vehicle Colour	-
Vehicle Category	Private car
Name of Driver	-
Contact Number	-
Address	-
Address complement	-
Postcode	-
Insurance Company Name	-
Nature Of Damage	-
Details of property damaged in accident	-
No. Of Passenger (Including Driver)	-

INJURED PERSONS DETAILS

INJURED 1

Name of injured person	FERI ANGKRIAWAN PHAN
Address	-
Address Complement	-
Post Code	-
Approximate Age Years Old	29
Injuries Sustained	Body Soreness - 4 days Medical Leave
Injured person in which vehicle?	SJH327Y
Were seat belts worn?	Yes
Was this injured conveyed to hospital by ambulance?	No

INJURED 2

Name of injured person	Wong Yuhan
Address	-
Address Complement	-
Post Code	-
Approximate Age Years Old	-
Injuries Sustained	Body Soreness - 4 days Medical Leave
Injured person in which vehicle?	SJH327Y
Were seat belts worn?	Yes
Was this injured conveyed to hospital by ambulance?	No

INJURED 3

Name of injured person	Phan Yifei
Address	-
Address Complement	-
Post Code	-
Approximate Age Years Old	-
Injuries Sustained	-
Injured person in which vehicle?	SJH327Y
Were seat belts worn?	Yes
Was this injured conveyed to hospital by ambulance?	No

INJURED 4

Name of injured person	Phan Yihong
Address	-
Address Complement	-
Post Code	-
Approximate Age Years Old	-
Injuries Sustained	-
Injured person in which vehicle?	SJH327Y
Were seat belts worn?	Yes
Was this injured conveyed to hospital by ambulance?	No



SKETCH PLAN

IMPORTANT NOTICE

1. Please report correctly the details of the accident to speed up the claims process.
2. This Form must be completed by the Policyholder and/or the Authorised Driver.
3. Information provided must be as truthful and accurate as possible. Any wilful misrepresentation or withholding of material facts may allow insurance companies to repudiate policy liability.
4. The issue and acceptance of this Form by insurance companies is not an admission of policy liability on the part of the insurance companies.
5. Any false reporting may be referred to the Police for investigation.
6. The report will be forwarded by the insurers of the GIA Records Management Centre established by the General Insurance Association of Singapore (GIA) for archiving and that copies of this report will for a fee be made available upon application by interested parties.
7. By the lodgement of this report to the insurers, you hereby consent to the archiving of this report at the centre and to copies of the report being made available aforesaid.
8. **Consent under the Personal Data Protection Act (PDPA)**

I understand, acknowledge, agree and consent that:

(a) My insurer, my workshop and the General Insurance Association of Singapore ("GIA") may/are permitted to collect, use, disclose and/or process my personal data/personal information set out in this [form] and any other personal information provided by me or possessed by my insurer (collectively the "Personal Information") and disclose and transfer such Personal Information to all insurer(s) who have insured vehicle(s) involved in this accident (all insurer(s) who have insured vehicle(s) involved in this accident shall be collectively referred to as the "Insurers"), the Insurers' law yers/law firms, the Monetary Authority of Singapore and any relevant government agency/authority (such as the police), for the purpose(s) of:

- (i) processing, handling and/or dealing with my claims including the settlement of the claims and any necessary investigations relating to the claims;
 - (ii) investigating the accident and/or my claims;
 - (iii) carrying out and/or dealing with my instructions or responding to any enquiries by me;
 - (iv) administering my claims (including the mailing of correspondence, statements, invoices, reports or notices to me, which could involve disclosure of certain personal data about me to bring about delivery of the same as well as on the external cover of envelopes/mail packages); and/or
 - (v) complying with applicable law in administering, processing, handling and/or dealing with my claims.
- (collectively the "Purposes")

(b) all insurer(s) who have insured vehicle(s) involved in this accident and the Insurers' law yers/law firms, may/are permitted to collect, use, disclose and/or process my Personal Information for one or more of the above Purposes; and

(c) my Personal Information may/can be disclosed by any of the Insurers and/or GIA to their third party service providers or agents (including their law yers/law firms), which may be sited outside of Singapore, for one or more of the above Purposes.

Policyholder's Signature / Date & Time _____
Driver's Signature (If driver is not the policyholder) / Date & Time _____

IDAC SIN MING(VICOM LTD)
385 SIN MING DRIVE S(575718)
Witnessed by Reporting Centre
Personnel

Sketch Plan

Yishun Ave 9 Towards Yishun Ave 6 Beside Esso Station

Vehicle A - SJH327Y
Vehicle B - SM67806E

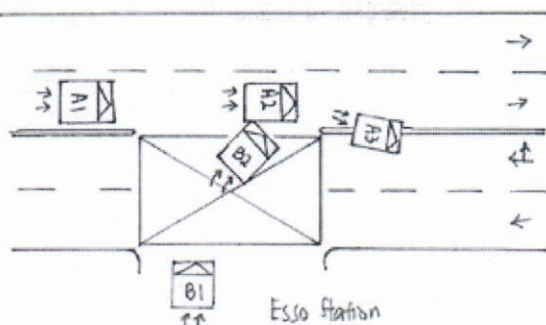

Esso Station

[illegible]

Refer to the police report no. L/302/10 102/7012

Declaration

We declare the foregoing particulars are true in every respect.

I/We declare the foregoing particulars are true in every respect.

Policyholder's Signature / Date & Time _____ Driver's Signature / Date & Time _____

Driver's Signature (If driver is not the policyholder) / Date
& Time

385 SIN MING DRIVE S(575718)

Witnessed by Reporting Centre Personnel	
---	--

> Back to OneMotoring

Enquire PARF/COE Rebate for Registered Vehicle

Vehicle Owner Particulars	
Owner ID Type:	Singapore NRIC
Owner ID:	511D
Vehicle Details	
Vehicle No.:	SJH327Y
Vehicle to be Exported:	Yes
Intended Deregistration Date:	02 Jan 2021
Vehicle Make:	KIA
Vehicle Model:	CERATO 1.6 MT ABS AIRBAG 2WD 4DR
Primary Colour:	White
Manufacturing Year:	2008
Engine No.:	G4FC8H001819
Chassis No.:	KNAFE227285597752
Maximum Power Output:	89.7 kW (120 bhp)
Open Market Value:	\$9,442.00
Original Registration Date:	24 Jul 2008
First Registration Date:	24 Jul 2008
Transfer Count:	1
Actual ARF Paid:	\$7,837.00
Intended PARF Rebate Details	
PARF Eligibility:	Forfeited
PARF Eligibility Expiry Date:	-
PARF Rebate Amount:	\$0.00
Intended COE Rebate Details	
COE Expiry Date:	23 Jul 2023
COE Category:	A - Car (1600cc & below)
COE Period(Years):	5
PQP Paid:	\$18,583.00
COE Rebate Amount:	\$9,501.00
Total Rebate Amount:	\$9,501.00
Message	
Please note that the 5-year COE for this vehicle cannot be further renewed. The vehicle must be de-registered upon COE expiry or when the vehicle reaches its statutory lifespan (if applicable), whichever is earlier.	

The information contained herein is correct as at 02 Jan 2021

OK

MV 16
LTA 9.5K
HL 6.5K



CONNECTING CAR BUYERS & SELLERS.

We'll handle your loans, insurance & other paperwork for FREE.

[Find out more](#)

FOR SALE BY OWNER

Post an Advertisement
Sell it yourself! Advertise it at just
\$58 until it's SOLD!

[Post an Ad](#) [Advertiser Login](#) [i Ways of Selling](#)



INFINITI Q50 2.0T Luxe

Management Unit On Sale!
Attractive Overtrade And Offer
Awaits You! Call Us!



Wearns Automotive **StarAd** 

- Free VICOM evaluation
- Free grooming and 6 months maintenance
- In-house workshop ensures quality service
- Member of SVTA and hire purchase association
- 100% deposit refund for unapproved loan

YONG LEE SENG MOTOR PTE LTD

Browse by Category  Save Search Print

« Back (1 2 3 4 5 6) Next »

Sort by Date Posted 20 results/page 

105 vehicles

 Search  Advanced Search Search[View All](#)

Search Selection	Kia Cerato	Any	Any	> 10 year(s) old	Any	Any	Any	Available
------------------	------------	-----	-----	------------------	-----	-----	-----	-----------

☐ **Kia Cerato 1.6M HB (COE till 09/2022)**
\$12,388

\$7,110 /yr

01-Oct-2007

1,599 cc

-

Hatchback

Available

Affordable Supeb Condition Unit For Manual Car Lover! No Repairs Needed! Extremely Well Maintained You Will Thought It Is A Hybrid Car When You Stop At Red Light. Budget Manual Car With Huge Boot Space. Zero Mishap. Ideal As A Work Horse For The Next 1 Years +. H...

 Posted: 09-Dec-2020 Tags: 2007 Kia Cerato, Kia Cerato, Kia, Cerato

☐ **Kia Cerato 1.6M (COE till 11/2022)**
\$13,500

\$7,070 /yr

14-Dec-2007

1,591 cc

172,108 km

Sedan

Available

Price Include New 6mth Road Tax. Please Call In Advance Before Viewing. Thanks!

 Posted: 11-Dec-2020 Tags: 2007 Kia Cerato, Kia Cerato, Kia, Cerato

☐ **Kia Cerato 1.6A (COE till 05/2023)**
\$16,000

\$6,680 /yr

27-May-2008

1,591 cc

60,000 km

Sedan

Available

100% Loan Available! AA Trust Certified Quality Pre-Owned Vehicle! A Great Choice Variant 2 That Shouldn't Be Missed! Very Under Utilized For A COE Car! Spacious Boot And Legroom Space! Very Well Maintained By Previous Owner! Flexible Bank And In House Loan 1...

AA Trust Automotive

 Posted: 01-Jan-2021 Tags: 2008 Kia Cerato, Kia Cerato, Kia, Cerato

☐ **Kia Cerato 1.6M (COE till 09/2028)**
\$41,800

\$5,410 /yr

24-Sep-2008

1,591 cc

115,000 km

Sedan

Available

1 Owner, Selling Cheap! Full Service Done By C&C Cycle And Carriage From Day 1 Till Now. Super Low Mileage 115K Only! WOW! High Paper Value, High Loan And High Trade In Are Welcome. Please Call Before Coming Down.

 Posted: 29-Dec-2020 Tags: 2008 Kia Cerato, Kia Cerato, Kia, Cerato

GET YOUR COE RENEWAL LOAN

Is your COE expiring? Let us help you renew it!

Getting your COE renewed is easy, fast and affordable. We'll help you renew your COE and get a loan for it. Get the cheapest loan in town and an approval in 2 days without effort! Enquire today.

☐ **Kia Cerato Forte 1.6M SX (COE till 03/2024)**
\$19,800

\$6,200 /yr

13-Mar-2009

1,591 cc

-

Sedan

Available

Powerful With Good Fuel Efficiency, Accident Free, 2 Owners, Additional Transfer Count Due To COE Renewal Loan, Road Tax Paid Till Mar 2021, Healthy Engine And Smooth Manual Gearbox Transmission, Ultra Cold Aircon, Just Change Air-con Compressor, Extremely We...

 Posted: 04-Nov-2020 Tags: 2009 Kia Cerato, Kia Cerato, Kia, Cerato

 SHORTLISTED HISTORY**1.6A SX (COE****\$21,800**

\$6,800 /yr

19-Mar-2009

1,591 cc

-

Sedan

Available

th All Wear And Tear Parts Recently Replaced. Fuel Economy Car Suitable For Daily Usage, Act Now Before It's

PREMIUM AD

[Compare](#) 



**SINGAPORE
POLICE FORCE**



L/20210102/7012

1 of 2

POLICE REPORT (NP299)

Report No. L/20210102/7012

Police Station Of Origin
Woodlands Division HQ
1 Woodlands Street 12 SINGAPORE 738622
Tel No:1800-4660000

Date/Time Report Made 02/01/2021 13:47	Vide Report No.	Station Diary No.
Name Of Informant FERI ANGKRIAWAN PHAN	Address 502A YISHUN STREET 51 #07-400 SINGAPORE 761502	
ID Type / ID No. NRIC NO / S9175511D	Contact No. Home/Office:	Mobile: 87487040
Nationality SINGAPORE CITIZEN	Email Address feriphan47@gmail.com	
Occupation Self Employed	Sex Male	Age 29
Institution/School Name	Date of Birth 17/02/1991	Race Chinese
	Language English	
Date/Time Of Incident 01/01/2021 21:20	Location Of Incident YISHUN AVENUE 9	

Brief details.

On the above mentioned date and time, I was driving my vehicle SJH327Y along Yishun Ave 9 towards Yishun Ave 6 direction.

My wife and 2 children were on board my vehicle.

As I was passing by ESSO Petrol Station, I suddenly felt a huge impact from my rear right portion.

This huge impact caused my vehicle to swerve to my right and went up the road divider.

Signature Of Officer Recording The Report: Not applicable	Signature Of Informant: The identity of the person making this report has been authenticated by SingPass. No signature is required.
Signature Of Interpreter: Not applicable	Date/Time: 02/01/2021 13:47
Officer In-Charge Of Case:	Classification Of Case:

Authentication Stamp



**SINGAPORE
POLICE FORCE**



L/20210102/7012

2 of 2

POLICE REPORT (NP299)

CONTINUATION OF REPORT

Report No. L/20210102/7012

I alighted to realise that SMG7806E had dashed out from Esso's Exit and collided into my vehicle's rear right portion.

Due to the accident, my children, Phan Yifei and Phan Yihong, suffered shock and knocks.

I knocked my left knee against the inside of my vehicle while my wife had giddiness post accident.

The next morning, my wife, Wong Yuhan, and I both woke up with soreness over different areas of our bodies.

Hence, we proceeded to Intemedical Clinic Kovan for treatment.

My wife and I were given 4 days MC each.

Signature Of Officer Recording The Report:

Not applicable

Signature Of Interpreter:

Not applicable

Officer In-Charge Of Case:

Authentication Stamp

Signature Of Informant:

The identity of the person making this report has been authenticated by SingPass. No signature is required.

Date/Time:

02/01/2021 13:47

Classification Of Case: