

SL032114000B / Lai Huat (Meng Kee) Motor Pte Ltd
 ENTRY DATE & TIME: -
 SUBMITTED BY: [To Be Confirmed]
 VERSION: 1 (04/01/2021 15:58 (SGT))

SINGAPORE ACCIDENT STATEMENT

IMPORTANT NOTICE

1. Please report correctly the details of the accident to speed up the claims process.
2. This Form must be completed by the Policyholder and/or the Authorised Driver
3. Information provided must be as truthful and accurate as possible. Any wilful misrepresentation or withholding of material facts may allow insurance companies to repudiate policy liability.
4. The issue and acceptance of this Form by insurance companies is not an admission of policy liability on the part of the insurance companies.
5. Any false reporting may be referred to the Police for investigation.
6. This report will be forwarded by the insurers of the GIA Records Management Centre established by the General Insurance Association of Singapore (GIA) for archiving and that copies of this report will, for a fee, be made available upon application by interested parties.
7. By the lodgement of this report to the insurers, you hereby consent to the archiving of this report at the centre and to copies of the report being made available aforesaid.

ACCIDENT STATEMENT

Date of Submission	-
Date of Accident	04/01/2021 13:20 (SGT)
Exact Location of Accident	Yishun Ave 1, Singapore
Additional Location Information	Yishun Avenue 1 turning into Sembawang Road
Country/State of Loss	Singapore

DETAILS OF OWN VEHICLE

Vehicle Registration Number	SLW4961L
INSURED/POLICYHOLDER	
Is company?	No
Name Of Registered Owner	Lee Chong Hoon
NRIC No	SXXXX376F
Email Address	chonghoon@gmail.com
Mobile Phone No	(Phone) +65-96567595
Alternative Phone No	+65-98177018

VEHICLE PARTICULARS

Manufacturer	Nissan
Model	Qashqai
Variant	-
Exact purpose for which vehicle was being used at time of accident	Private use
Are you claiming under your own insurance policy for repair to your vehicle?	No - Reporting only
Vehicle Category	Private car

INSURANCE COMPANY

Name of Insurance Company	AIG
Type of Coverage	Comprehensive
Fleet Policy	No
Policy Number	1800015426-02
Cover Note Number	-

DRIVER

Name of Driver	Tan Kong Leong
NRIC No	SXXXX827C
Date Of Birth	16/09/1961
Occupation	Indoor

(Draft)

Date Of Driving Pass	17/03/1981
Driving experience	39 YEARS AND 10 MONTHS
Gender	Male
Mobile Number	(Phone) +65-98177018
Alt. Phone Number	-
Email Address	kltan@pne.com.sg
Address	32 Jalan Shaer
Address complement	-
Postcode	769377
Is the driver the policyholder?	No
If No, Relationship of the Driver with the Insured	Spouse
Does Driver Own Other Vehicles?	Yes
Vehicle Registration Number of Other Vehicle Owned by Driver	SKS4769J
Insurance Company of Other Vehicle Owned by Driver	Liberty Insurance

GENERAL INFORMATION OF THE ACCIDENT

Type of Accident	Collision - Change/cross lane
Weather Conditions	Clear
Road Surface	Dry

OTHER INFORMATION

Was any foreign vehicle involved in the accident?	No
Number of vehicles involved in the accident	2
Was anybody injured in the Accident?	No
Was any injured conveyed to hospital by ambulance?	-
Was any other material or property damaged?	Yes
Number of Passengers (Including Driver)	1
Has the driver been approached by unknown person(s) soliciting/offering accident claims assistance?	-

DETAILS OF POLICE ACTION

Was the accident reported to the police?	No
Was notice of intended Prosecution given?	No
If yes, against whom?	-

CIRCUMSTANCES OF ACCIDENT

Please refer to sketch plan.

ATTACHMENT(S)

Are accident photos available for attachment?	Yes
Was there any video captured by Car Camera?	Yes
Was there any audio recorded?	No

DETAILS OF OTHER VEHICLE PROPERTY 1

Vehicle Registration Number	YP7060A
Vehicle Manufacturer	-
Vehicle Model	-
Vehicle Variant	-
Vehicle Colour	-
Vehicle Category	Commercial vehicle
Name of Driver	-
Contact Number	(Phone) +65-93687999
Address	-
Address complement	-
Postcode	-
Insurance Company Name	-

Describe Circumstances of the Accident

At about 1.20pm, I was travelling along Tishan Ave 1 and turning into Sembawang Road ~~towards~~. I was turning right at the extreme right lane into Sembawang Road towards Gambas Road direction. I am "car 2" in the sketch. A lorry YP 7060A was also turning right into Sembawang Road. He is "car 1" in the sketch.

As we were both turning, the lorry swayed into my lane and hit my left side mirror and scratched by left hand side above my front left tyre and also top left side of my bonnet.

The lorry only had some marks on the hinge and of the side board and also the metal bar below the side board (no ~~phys~~ physical damage).

MY CAR NUMBER: SLW4961L Driver: TAN KONG LEONG
(S1460827C)

THE OTHER PARTY: YP 7060A

Declaration

We declare the foregoing particulars are true in every respect.

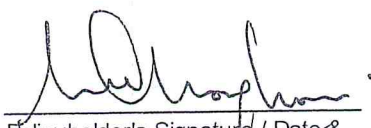
Policyholder's Signature / Date &
Time
- 4 JAN 2021

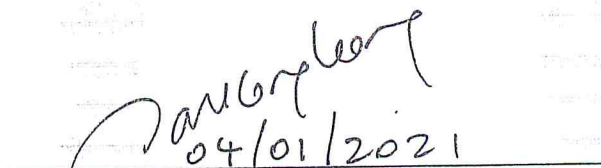
Driver's Signature (If driver is not the policyholder) / Date
& Time
04/01/2021
3.35pm

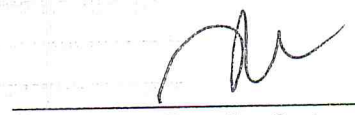
Witnessed by Reporting Centre
Personnel
Jenny Lim

SKETCH PLAN

IMPORTANT NOTICE

1. Please report correctly the details of the accident to speed up the claims process.
2. This Form must be completed by the Policyholder and/or the Authorised Driver.
3. Information provided must be as truthful and accurate as possible. Any wilful misrepresentation or withholding of material facts may allow insurance companies to repudiate policy liability.
4. The issue and acceptance of this Form by insurance companies is not an admission of policy liability on the part of the insurance companies.
5. Any false reporting may be referred to the Police for investigation.
6. The report will be forwarded by the insurers of the GIA Records Management Centre established by the General Insurance Association of Singapore (GIA) for archiving and that copies of this report will for a fee be made available upon application by interested parties.
7. By the lodgement of this report to the insurers, you hereby consent to the archiving of this report at the centre and to copies of the report being made available aforesaid.

8. Consent under the Personal Data Protection Act (PDPA)

I understand, acknowledge, agree and consent that :

(a) My insurer, my workshop and the General Insurance Association of Singapore ("GIA") may/are permitted to collect, use, disclose and/or process my personal data/personal information set out in this [form] and any other personal information provided by me or possessed by my insurer (collectively the "**Personal Information**") and disclose and transfer such Personal Information to all insurer(s) who have insured vehicle(s) involved in this accident (all insurer(s) who have insured vehicle(s) involved in this accident shall be collectively referred to as the "**Insurers**"), the Insurers' lawyers/law firms, the Monetary Authority of Singapore and any relevant government agency/authority (such as the police), for the purpose(s) of :

(i) processing, handling and/or dealing with my claims including the settlement of the claims and any necessary investigations relating to the claims;

(ii) investigating the accident and/or my claims;

(iii) carrying out and/or dealing with my instructions or responding to any enquiries by me;

(iv) administering my claims (including the mailing of correspondence, statements, invoices, reports or notices to me, which could involve disclosure of certain personal data about me to bring about delivery of the same as well as on the external cover of envelopes/mail packages); and/or

(v) complying with applicable law in administering, processing, handling and/or dealing with my claims.

(collectively the "**Purposes**")

(b) all insurer(s) who have insured vehicle(s) involved in this accident and the Insurers' lawyers/law firms, may/are permitted to collect, use, disclose and/or process my Personal Information for one or more of the above Purposes; and

(c) my Personal Information may/can be disclosed by any of the Insurers and/or GIA to their third party service providers or agents (including their lawyers/law firms), which may be sited outside of Singapore, for one or more of the above Purposes.

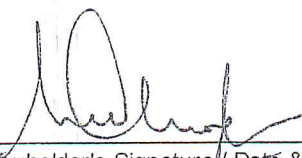
Policyholder's Signature / Date &
Time - 4 JAN 2021

Driver's Signature (if driver is not the policyholder) / Date
& Time - 4 JAN 2021

Witnessed by Reporting Centre
Personnel Jenny Lim

Sketch Plan

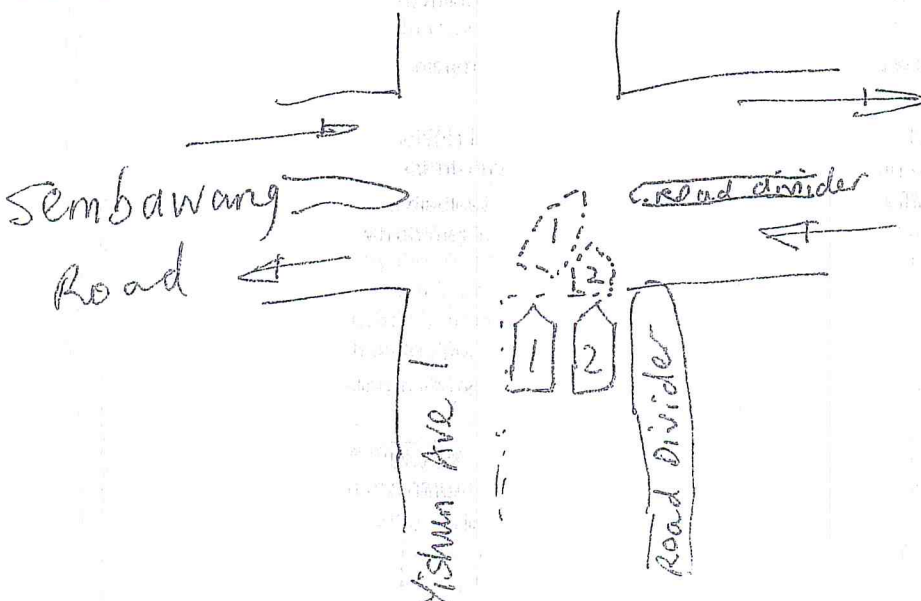

(Draft)

Nature Of Damage

-

Details of property damaged in accident

-

No. Of Passenger (Including Driver)

-