

AH LIM Motor Company
#01-09, AMK Autopoint, 10 Ang Mo Kio
Ind. Park 2A
568047

Insurer Reference:
Repairer Reference: 038581
Date calculated: 04/01/2021 2:49 PM

Full Report
Registration: SMG9334L
Printed: 04/01/2021 2:49 PM

Summary Information

Claim Location:	Singapore (SG)	Work Provider:	India International Insurance
Printed by:	Kee Mui Hong	Currency:	SGD
Claim Reference:		Date of Incident:	27/12/20
Estimated Repair Time:		Hire Car Start:	
Actual Repair Days:		Hire Car End:	

Vehicle Details

Vehicle Manufacturer:	MAZDA	<i>Not Authorized L1 Day @ Penny After Paint 4 days</i>	
Model:	6 (GJ)		
Sub Model:	BASE MODEL		
Model Sheet Number:	36 66 01		
Registration:	SMG9334L		
VIN number:			
Odometer:			
Model Specs			
FROM 05/2016	XENON HEADLAMPS	FRONT DRIVE	TWO COAT METALLIC
PREPARE OFF VEHICLE			

Vehicle Condition

Vehicle Status
Pre-Accident Damage:
Date of Inspection:

Damage Areas

All
Underbody

LKK Auto Consultants hence notify the Repairer of the following:

- To resurvey before/after spray painting
- To display damaged part(s) during resurvey
- Parts prices are subject to confirmation
- Third party survey is on a "Without Prejudice" basis
- No illegal modification(s) is allowed
- Supplementary item(s) must be resurveyed and is subject to final approval from Insurance Company

Acknowledged by Repairer
Signature:
Date:



Labour

Code	Description	Time Base 10 WU/h	Price = 45.00 SGD/h		
			WU	Price SGD	
S2201B-R-X)	R + R L/HEAD AIRBAG		2.0	9.00	
S1101B-R-X	RENEW L/R DOOR INCLUDES: R + R REAR DOOR, CONVERT ALL ATTACHED PARTS, ADJUST DOOR		16.0	72.00	
NO NUMBER	R + R BOOTLID		4.0	18.00	
S1402X-R-X	R + R REAR SCREEN		21.0	94.50	
NO NUMBER	R + R REAR BUMPER INCLUDES: R + R BOTH TAILLAMPS		4.0	18.00	
NO NUMBER	RENEW L/R SIDE PANEL		95.0	427.50	
NO NUMBER	DETACH + REFIT FLOOR CARPET		4.0	18.00	
S1701X-R-X)	R + R HEADLINING INCLUDES: R + R SUN VISORS, ROOF GRAB HANDLES, ROOF INTERIOR LAMP AND UPPER PILLAR TRIMS		14.0	63.00	
Q0103A-R-X)	RENEW L/R WHEEL (REMOVED)		3.0	13.50	
F0503X-R-X)	R + R FILLER PIPE OR FILLER TUBE		7.0	31.50	
1481	LEFT FRONT DOOR REPAIR	12	30.0*	135.00	
2279	L/B-PILLAR/SILL REPAIR	10	30.0*	135.00	
Labour Cost			Hrs	WU	810.00
Panel / Mechanical Labour			23.00	230.0	1,035.00
Total of Labour					1,035.00

Paint

Paint Work		SYSTEM AZT	Time Basis 10 WU/h	
Code	Description - TWO COAT METALLIC		WU	Price SGD
	L/R DOOR NEW PART PAINTING		15.0	
	L/R SIDE PANEL NEW PART PAINTING		31.0	
	L/F WING REPAIR PAINTING <50%		12.0	
	LEFT FRONT DOOR REPAIR PAINTING <50%		17.0	
	L/B-PILLAR/SILL REPAIR PAINTING <50%		19.0	

Paint Material Per Part

Code	Description	Price SGD
1781	L/R DOOR NEW PART PAINTING	39.73
3481	L/R SIDE PANEL NEW PART PAINTING	43.45
0741	L/F WING REPAIR PAINTING <50%	14.86
1481	LEFT FRONT DOOR REPAIR PAINTING <50%	28.42
2279	L/B-PILLAR/SILL REPAIR PAINTING <50%	33.92



Labour Cost - Paint		Hrs	WU	Price SGD
Factor	45.00 SGD/h			
Time Paint			94.0	
Preparation Main Work Metal		2.50	25.0	112.50
Total		10 WU/h	119.0	535.50

Material Cost - Paint		Price SGD
New Part Painting		83.18
Repair Painting		77.20
Material-constant Metal Preparation		28.60
Total		188.98

Spare Parts

Code	Description	Part Number	Part Source	prices as at 2015-06-01/01	Price SGD
1781	L/R DOOR	GHY17302XB	Original	<i>B</i>	1,312.10 ✓
1813	L/R UPP DOOR STRIPE	GHK150995H	Original		70.00 ?
1959	L/R DOOR FRONT STRIP	GHP950M40D			0.00 ?
1961	L/R UPP DOOR MLDG	GHK150670E			0.00 ?
1963	L/R DOOR REAR STRIP	GJR950M60A			0.00 ?
3160	REAR SCREEN BOND KIT	KNGKWI2			0.00 ?
3161	REAR SCREEN SEAL	GHK150611B	Original	<i>nn</i>	117.10 X
3481	L/R SIDE PANEL	GHY37141X	Original	<i>n</i>	1,247.00 X
9551	L/R WHEEL	9965077570CN	Original		430.00 ?
1000	RR DOOR TAPE	X1	Original	<i>nn</i>	14.00 ✓
f: OEM Parts	Savings				0.00
n: Non-OEM Parts	Subtotal				3,190.20
u: Used parts	Addition(+10.00%)				319.02
	Total				3,509.22

Extras

Code	Description	Price SGD
1001	WHEEL ALIGNMENT	80.00* <i>bol</i>
1002	TO REINSTALL RR W/S	<i>nn</i> 120.00* X
1003	TRANSF DOOR FITTINGS	90.00* <i>bol</i>
1004	REINSTALL CUSHION	90.00* <i>bol</i>
	Total Extras	380.00



Final Calculation

	SGD	SGD
Parts		
Addition(+10.00%)	3,190.20	
Total Parts	319.02	3,509.22
Labour Time Base 10 WU/h		
Total 230.0 WU X 45.00 SGD/h	1,035.00	
Total of Labour		1,035.00
Total Of Extras		380.00
Paint Work Time Base 10 WU/h		
Labour Cost 119.0 WU X 45.00 SGD/h	535.50	
Material Cost	188.98	
Total Paint Including Material		724.48
Repair Cost Excludes GST		5,648.70
GST (+7.0%)		395.41
Repair Cost Included GST		6,044.11

Comments

- * - USER SUPPLIED DATA
- NN - NO MANUFACTURERS CODE EXISTS
-) - WU PARTIAL INCL IN OTHER POSITIONS

Assessment Note

No assessment notes entered.



VERSION: 1 (29/12/2020 15:29 (GMT))

SINGAPORE ACCIDENT STATEMENT

IMPORTANT NOTICE

1. Please report correctly the details of the accident to speed up the claims process.
2. This Form must be completed by the Policyholder and/or the Authorised Driver.
3. Information provided must be as truthful and accurate as possible. Any wilful misrepresentation or withholding of material facts may allow insurance companies to repudiate policy liability.
4. The issue and acceptance of this Form by insurance companies is not an admission of policy liability on the part of the insurance companies.
5. Any false reporting may be referred to the Police for investigation.
6. This report will be forwarded by the insurers of the GIA Records Management Centre established by the General Insurance Association of Singapore (GIA) for archiving and that copies of this report will, for a fee, be made available upon application by interested parties.
7. By the lodgement of this report to the insurers, you hereby consent to the archiving of this report at the centre and to copies of the report being made available aforesaid.

ACCIDENT STATEMENT

Date of Submission 29/12/2020 15:29 (SGT)
Date of Accident 27/12/2020 18:20 (SGT)
Exact Location of Accident 10 Claymore Hill, Singapore 229573
Additional Location Information CLAYMORE HILL ENTERING AMERICAN CLUB CAR PARK
Country/State of Loss Singapore

DETAILS OF OWN VEHICLE

Vehicle Registration Number SMG9334L

INSURED/POLICYHOLDER

Is company? No
Name Of Registered Owner RICHARD NOVOMESKY
NRIC No SXXXX805C
Email Address RNOVOMESKY@COCA-COLA.COM
Mobile Phone No (Phone) +65-98468642
Alternative Phone No (Office) +65-98468642

VEHICLE PARTICULARS

Manufacturer Mazda
Model 6
Variant -
Exact purpose for which vehicle was being used at time of accident Private use
Are you claiming under your own insurance policy for repair to your vehicle? No - Claiming third party
Vehicle Category Private car

INSURANCE COMPANY

Name of Insurance Company Direct Asia
Type of Coverage Comprehensive
Fleet Policy No
Policy Number MT00647739/01
Cover Note Number 13/06/2020 TO 12/06/2021

DRIVER

Name of Driver CHRISTI NOVOMESKY
NRIC No SXXXX794D
Date Of Birth 31/10/1971
Occupation Indoor

Date Of Driving Pass
 Driving experience
 Gender
 Mobile Number
 Alt. Phone Number
 Email Address
 Address
 Address complement
 Postcode
 Is the driver the policyholder?
 If No, Relationship of the Driver with the Insured
 Does Driver Own Other Vehicles?
 Vehicle Registration Number of Other Vehicle Owned by Driver
 Insurance Company of Other Vehicle Owned by Driver

02/03/2016
 4 YEARS AND 9 MONTHS
 Female
 (Phone) +65-97272503
 -
 RNOVOMESKY@COCA-COLA.COM
 15 ROBIN ROAD #14-01
 -
 258194
 No
 Spouse
 No
 -
 -

GENERAL INFORMATION OF THE ACCIDENT

Type of Accident Collision - Major/Minor Rd
 Weather Conditions Raining
 Road Surface Wet

OTHER INFORMATION

Was any foreign vehicle involved in the accident? No
 Number of vehicles involved in the accident 2
 Was anybody injured in the Accident? No
 Was any injured conveyed to hospital by ambulance? -
 Was any other material or property damaged? Yes
 Number of Passengers (Including Driver) 4
 Has the driver been approached by unknown person(s) soliciting/offering accident claims assistance? No

PASSENGER 1

Name RICHARD
 Gender Male

PASSENGER 2

Name TESA
 Gender Female

PASSENGER 3

Name SYDNEY
 Gender Female

DETAILS OF POLICE ACTION

Was the accident reported to the police? No
 Was notice of intended Prosecution given? No
 If yes, against whom? -

CIRCUMSTANCES OF ACCIDENT

REFER TO SKETCH PLAN

ATTACHMENT(S)

Are accident photos available for attachment? Yes
 Was there any video captured by Car Camera? No
 Was there any audio recorded? No

DETAILS OF OTHER VEHICLE PROPERTY 1

SKETCH PLAN

IMPORTANT NOTICE

1. Please report correctly the details of the accident to speed up the claims process.
2. This Form must be completed by the Policyholder and/or the Authorised Driver.
3. Information provided must be as truthful and accurate as possible. Any willful misrepresentation or withholding of material facts may allow insurance companies to repudiate policy liability.
4. The issue and acceptance of this Form by insurance companies is not an admission of policy liability on the part of the insurance companies.
5. Any false reporting may be referred to the Police for investigation.
6. The report will be forwarded by the Insurers of the GIA Records Management Centre established by the General Insurance Association of Singapore (GIA) for archiving and that copies of this report will for a fee be made available upon application by interested parties.
7. By the lodgement of this report to the Insurers, you hereby consent to the archiving of this report at the centre and to copies of the report being made available aforesaid.
8. Consent under the Personal Data Protection Act (PDPA)

I understand, acknowledge, agree and consent that :

(a) My Insurer, my workshop and the General Insurance Association of Singapore ("GIA") may/are permitted to collect, use, disclose and/or process my personal data/personal information set out in this [form] and any other personal information provided by me or possessed by my Insurer (collectively the "Personal Information") and disclose and transfer such Personal Information to all Insurer(s) who have insured vehicle(s) involved in this accident (all Insurer(s) who have insured vehicle(s) involved in this accident shall be collectively referred to as the "Insurers"), the Insurers' lawyers/law firms, the Monetary Authority of Singapore and any relevant government agency/authority (such as the police), for the purpose(s) of :

(i) processing, handling and/or dealing with my claims including the settlement of the claims and any necessary investigations relating to the claims;

(ii) investigating the accident and/or my claims;

(iii) carrying out and/or dealing with my instructions or responding to any enquiries by me;

(iv) administering my claims (including the mailing of correspondence, statements, invoices, reports or notices to me, which could involve disclosure of certain personal data about me to bring about delivery of the same as well as on the external cover of envelopes/mail packages); and/or

(v) complying with applicable law in administering, processing, handling and/or dealing with my claims. (collectively the "Purposes")

(b) all Insurer(s) who have insured vehicle(s) involved in this accident and the Insurers' lawyers/law firms, may/are permitted to collect, use, disclose and/or process my Personal Information for one or more of the above Purposes; and

(c) my Personal Information may/can be disclosed by any of the Insurers and/or GIA to their third party service providers or agents (including their lawyers/law firms), which may be sited outside of Singapore, for one or more of the above Purposes.

Sketch Plan

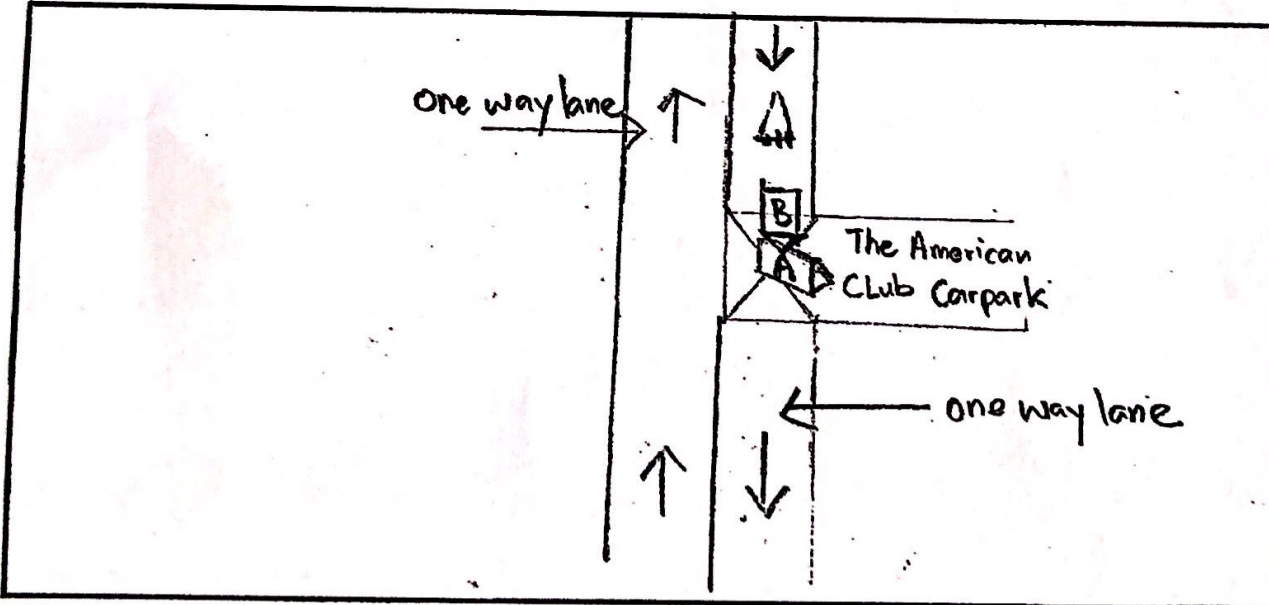

[Signature]
Policyholder's Signature / Date & Time

Christi A
Nobawley
Driver's Signature (if driver is not the policyholder) / Date & Time
29 DEC 14:00



Witnessed by Reporting Centre Personnel
29/12/2020

AH LIM MOTOR COMPANY