

# J-MART MOTOR PTE LTD

Block 5, Defu Lane 10, #01-578,  
Defu Industrial Park C, Singapore 539186  
Tel : 6343-0934 Fax : 6343-0921  
Email : jmartauto@gmail.com  
Registration No: 201400246D  
GST Reg. No: 201400246D

## RE : estimate cost for vehicle no : GBH 6185U

Bal brought forward:	\$	10,680.00
1 pc	floorboard panel inner garnish	175.70
10 pcs	floorboard panel inner garnish clips	51.00
		<hr/> 10,906.70
	less 10%	<hr/> 1,090.67
		<hr/> 9816.03
1 pc	rear lh door Co logo	400.00 snett
1 pc	70 km/h sticker	25.00
1 pc	6 pax sticker	25.00
1 pc	reverse sensor	250.00
1 pc	rear no plate	30.00
1 pc	camera	400.00
1 pc	rear lh door gum	50.00
1 pc	rear rh door gum	50.00
	Panel beating.	1,800.00
	Spray painting.	1,500.00
	Wiring.	30.00
	Remove & refit rh door glass.	100.00
	Remove & refit lh door glass.	100.00
	Transfer rh door parts.	80.00
	Transfer lh door parts.	80.00
	Remove & refit exhaust pipe.	80.00
		<hr/> 14816.03
	Plus 7% GST	<hr/> 1037.12
		<hr/> 15853.15

SD : Fifteen thousand eight hundred fifty-three & cents fifteen only.

# J-MART MOTOR PTE LTD

Block 5, Defu Lane 10, #01-578,  
Defu Industrial Park C, Singapore 539186  
Tel : 6343-0934 Fax : 6343-0921  
Email : jmartauto@gmail.com  
Registration No: 201400246D  
GST Reg. No: 201400246D

4-Jan-21

Our ref : TP/4926/21

HockHua Tonic Pte Ltd

## RE : estimate cost for vehicle no : GBH 6185U

1 pc	rear lh door	\$	1,469.60 nett
1 pc	NV 200 emblem		141.70
2 pcs	rear lh door hinges		230.00
1 pc	rear lh door outer handle		352.00
1 pc	Nissan emblem		64.90
1 pc	wiper arm		89.00
1 pc	wiper motor		310.80
1 pc	rear lh door top lock		115.00
1 pc	rear lh door lower lock		115.00
2 pcs	rear no plate lamp		160.40
1 pc	rear lh door trimboard		220.00
10 pcs	rear lh door trimboard clips		51.00
1 pc	rear lh door rubber		168.70
1 pc	rear lh door w/strip		111.00
1 pc	rear rh door		1,102.00
2 pcs	rear rh door hinges		230.00
1 pc	rear rh door rubber		106.00
1 pc	rear rh door trimboard		145.00
10 pcs	rear rh door trimboard clips		51.00
1 pc	rear rh door top lock		115.00
1 pc	rear rh door lower lck		115.00
2 pcs	taillamp		554.00
1 pc	rear bumper		632.70
2 pcs	rear bumper reflector		123.80
2 pcs	rear bumper retainers		84.00
10 pcs	rear bumper clips		51.00
1 pc	rear bumper sponge		94.00
1 pc	rear bumper tow hook cover		21.40
1 pc	end panel inner		776.00
1 pc	end panel outer		511.00
1 pc	spare tyre tray		421.00
1 pc	spare tyre screw		21.40
1 pc	exhaust pipe		552.00
1 pc	floorboard panel		1374.60
			<hr/>
			10680.00

# SINGAPORE ACCIDENT STATEMENT

## IMPORTANT NOTICE

1. Please report correctly the details of the accident to speed up the claims process.
2. This Form must be completed by the Policyholder and/or the Authorised Driver
3. Information provided must be as truthful and accurate as possible. Any wilful misrepresentation or withholding of material facts may allow insurance companies to repudiate policy liability.
4. The issue and acceptance of this Form by insurance companies is not an admission of policy liability on the part of the insurance companies.
5. **Any false reporting may be referred to the Police for investigation.**
6. This report will be forwarded by the insurers of the GIA Records Management Centre established by the General Insurance Association of Singapore (GIA) for archiving and that copies of this report will, for a fee, be made available upon application by interested parties.
7. By the lodgement of this report to the insurers, you hereby consent to the archiving of this report at the centre and to copies of the report being made available aforesaid.

## ACCIDENT STATEMENT

Date of Submission	04/01/2021 15:02 (SGT)
Date of Accident	04/01/2021 08:45 (SGT)
Exact Location of Accident	SLE, Singapore
Additional Location Information	twds woodlands
Country/State of Loss	Singapore

## DETAILS OF OWN VEHICLE

Vehicle Registration Number	GBH6185U
INSURED/POLICYHOLDER	
Is company?	Yes
Name Of Registered Owner	HOCKHUA TONIC PTE LTD
Company Reg No	2XXXXX276G
Email Address	dicky.liew2215@yahoo.com
Mobile Phone No	(Phone) +65-89999999
Alternative Phone No	+--

## VEHICLE PARTICULARS

Manufacturer	Nissan
Model	Nv200
Variant	-
Exact purpose for which vehicle was being used at time of accident	Employment
Are you claiming under your own insurance policy for repair to your vehicle?	No - Claiming third party
Vehicle Category	Commercial vehicle

## INSURANCE COMPANY

Name of Insurance Company	Liberty Insurance
Type of Coverage	Comprehensive
Fleet Policy	No
Policy Number	SD20V10268/VCV/R03
Cover Note Number	-

## DRIVER

Name of Driver	LIEW YOW KAM
NRIC No	SXXXX115A
Date Of Birth	20/01/1983
Occupation	Outdoor



Date Of Driving Pass	01/10/2015
Driving experience	5 YEARS AND 3 MONTHS
Gender	Male
Mobile Number	(Phone) +65-94870522
Alt. Phone Number	-
Email Address	dicky.liew2215@yahoo.com
Address	BLK 407 FAJAR ROAD
Address complement	#12-315
Postcode	670407
Is the driver the policyholder?	No
If No, Relationship of the Driver with the Insured	Employee
Does Driver Own Other Vehicles?	No
Vehicle Registration Number of Other Vehicle Owned by Driver	-
Insurance Company of Other Vehicle Owned by Driver	-

#### GENERAL INFORMATION OF THE ACCIDENT

Type of Accident	Collision - Head to Rear
Weather Conditions	Clear
Road Surface	Dry

#### OTHER INFORMATION

Was any foreign vehicle involved in the accident?	No
Number of vehicles involved in the accident	2
Was anybody injured in the Accident?	No
Was any injured conveyed to hospital by ambulance?	-
Was any other material or property damaged?	Yes
Number of Passengers (Including Driver)	1
Has the driver been approached by unknown person(s) soliciting/offering accident claims assistance?	No

#### DETAILS OF POLICE ACTION

Was the accident reported to the police?	No
Was notice of intended Prosecution given?	No
If yes, against whom?	-

#### CIRCUMSTANCES OF ACCIDENT

REFER TO STATEMENT.

#### ATTACHMENT(S)

Are accident photos available for attachment?	Yes
Was there any video captured by Car Camera?	No
Was there any audio recorded?	No

#### DETAILS OF OTHER VEHICLE PROPERTY 1

Vehicle Registration Number	GBK3217R
Vehicle Manufacturer	-
Vehicle Model	-
Vehicle Variant	-
Vehicle Colour	-
Vehicle Category	Commercial vehicle
Name of Driver	SOH WENXI JEROME
NRIC No	SXXXX153Z
Contact Number	-
Address	-
Address complement	-
Postcode	-

Insurance Company Name	-
Nature Of Damage	-
Details of property damaged in accident	-
No. Of Passenger (Including Driver)	-

**SKETCH PLAN**

**IMPORTANT NOTICE**

1. Please report correctly the details of the accident to speed up the claims process.
2. This Form must be completed by the Policyholder and/or the Authorised Driver.
3. Information provided must be as truthful and accurate as possible. Any willful misrepresentation or withholding of material facts may allow insurance companies to repudiate policy liability.
4. The issue and acceptance of this Form by insurance companies is not an admission of policy liability on the part of the insurance companies.
5. Any false reporting may be referred to the Police for investigation.
6. The report will be forwarded by the insurers of the GIA Records Management Centre established by the General Insurance Association of Singapore (GIA) for archiving and that copies of this report will for a fee be made available upon application by interested parties.
7. By the lodgement of this report to the insurers, you hereby consent to the archiving of this report at the centre and to copies of the report being made available aforesaid.

**8. Consent under the Personal Data Protection Act (PDPA)**

I understand, acknowledge, agree and consent that :

(a) My insurer, my workshop and the General Insurance Association of Singapore ("GIA") may/are permitted to collect, use, disclose and/or process my personal data/personal information set out in this [form] and any other personal information provided by me or possessed by my insurer (collectively the "Personal Information") and disclose and transfer such Personal Information to all insurer(s) who have insured vehicle(s) involved in this accident (all insurer(s) who have insured vehicle(s) involved in this accident shall be collectively referred to as the "Insurers"), the Insurers' lawyers/law firms, the Monetary Authority of Singapore and any relevant government agency/authority (such as the police), for the purpose(s) of :

- (i) processing, handling and/or dealing with my claims including the settlement of the claims and any necessary investigations relating to the claims;
- (ii) investigating the accident and/or my claims;
- (iii) carrying out and/or dealing with my instructions or responding to any enquiries by me;
- (iv) administering my claims (including the mailing of correspondence, statements, invoices, reports or notices to me, which could involve disclosure of certain personal data about me to bring about delivery of the same as well as on the external cover of envelopes/mail packages); and/or
- (v) complying with applicable law in administering, processing, handling and/or dealing with my claims.

(collectively the "Purposes")

(b) all insurer(s) who have insured vehicle(s) involved in this accident and the Insurers' lawyers/law firms, may/are permitted to collect, use, disclose and/or process my Personal Information for one or more of the above Purposes; and

(c) my Personal Information may/can be disclosed by any of the Insurers and/or GIA to their third party service providers or agents (including their lawyers/law firms), which may be sited outside of Singapore, for one or more of the above Purposes.

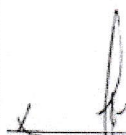
  
Policyholder's Signature / Date & Time

  
Driver's Signature (If driver is not the policyholder) / Date & Time

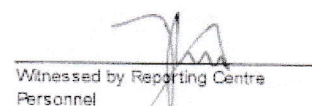
  
Witnessed by Reporting Centre Personnel

**Sketch Plan**

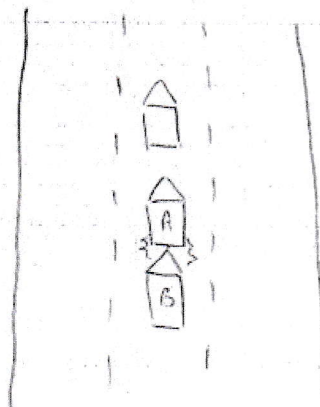

SLE

DOA: 4/1/21

A: GBH 6185R4

B: GBK 3217R



Describe Circumstances of the Accident

I was driving along 3LE, suddenly front car brake  
 so I pulled suit but veh 2 failed to brake in  
 time hit onto my veh rear portion

Declaration

We declare the foregoing particulars are true in every respect.

If you wish to claim against your own policy, please be advised that your insurer may have a fourteen (14) days clause whereby the claim must be made within the stipulated timeframe from the day of occurrence. Kindly check with your insurer for more details.

Policyholder's Signature / Date & Time

Driver's Signature (If driver is not the policyholder) / Date & Time

Witnessed by Reporting Centre Personnel